

DISTRICT IRRIGATION PLAN (DIP)



*SHIMOGA DISTRICT
KARNATAKA STATE*



PREFACE

Water being a crucial natural resource is perpetually under pressure due to increasing population, industrialization, urbanization, deforestation and changing climate condition. By the year 2020 the projected total water demand of the district will be 9.074 BCM against presently available utilizable water resources of 5.995 BCM. In that demand for agriculture sector itself will be 45% and for Power generation is 54%. The attendant challenges will be to produce more from less water by efficient use of utilizable water resources in irrigated areas, and to elevate the production level from sub-productive challenged ecosystems, like rainfed as well as water logged areas, and making use of grey water for agriculture production. The district comprises of seven taluks of diversified geographical nature and water usage pattern. Several issues have arisen and discussed in this report about water status of the present day and strategies to extend it for future needy days.

I am pleased to see this visionary document which is intended to serve as a guide to shape future strategies of Shivamogga district by knowing the present day water profile, demand and possible ways to meet out the demand in future days.

It is our expectation that this document will set pace for an accelerated growth of water saving strategies to meet out the demands of various sectors for the ever growing population of the district, so as to accomplish successfully our cherished goal of making Shivamogga district in self sufficient district with need based adoptive strategies.

Further, I would like to profusely thank Dr. G K Girijesh, Professor of Agronomy, Agriculture College, Shivamogga and his student Dr. Mohan Kumar R. who have worked hard for compilation and preparation of this report.

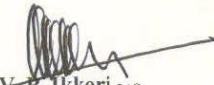
V. P. Ikkeri IAS
Deputy Commissioner
Shimoga

Special Thanks to:

- Vidyavanta Raithara Grameenabiruddi Samsthe^(r) NGO for collection of DATA for preparation of District Irrigation Plan
- Dr. Girijesh Professor of Agronomy UAHS Shimoga And Dr. Mohna Kumar R. Research Associate UAHS Shimoga for Compilation and Preparation of this report
- Karunakara C. K. Project Scientist Karnataka State Remote Sensing and Application Centre, Shimoga Division for providing Maps of the district for preparation of District Irrigation Plan

Table of contents

	Page No
INTRODUCTION	
• Components and responsible Ministries/ Departments	2
• District Irrigation Plans (DIPs)	3
• Background	4
• Vision	5
• Objective	5
• Strategy /approach	6
• Methodology	7
• Rationale/ justification statement	8
CHAPTER – 1 : GENERAL INFORMATION OF THE DISTRICT	
1.1 District profile	9
1.2 Present administrative profile	11
1.3 Demography	13
1.4 Biomass and livestock	14
1.5 Topography	16
1.6 Climate	16
1.7 Rainfall	17
1.8 Rivers	23
1.9 Geology	26
1.10 Soil and slope	27
1.11 Vegetation	31
1.12 Hydrogeology	33
1.13 Land use pattern	33
CHAPTER – 2: DISTRICT WATER PROFILE	
2.1 Area wise, Crop wise irrigation status	37
2.2 Production and productivity of Major crops	39
2.3 Irrigation based classification	39
CHAPTER - 3 WATER AVAILABILITY	
3.1 Status of water Availability	41
3.2 Status of Ground water availability	43
3.3 Status of Command area	43

3.4 Existing type of irrigation	47
CHAPTER- 4 -WATER REQUIREMENT/ DEMAND	
4.1 Domestic water Demand	50
4.2 Crop water Demand	53
4.3 Livestock water Demand	60
4.4 Industrial water Demand	61
4.5 Water demand for Power generation	62
4.6 Water Demand of the District for various sectors	62
4.7 Water Budget	64
PLAN OF ACTION	68
CHAPTER -5 STRATEGIC ACTION PLAN	71
Implimenting Agency wise Action Plan for Disrtict Irrigation Paln	138
Out come of the project	139
Executive summary	140
ANNEXURES	
Annexure-1: Area Production Productivity of Crops	142
Annexure-2: Talukwise Demography	143
Annexure-3: Talukwise Watershed work Details	177
Annexure-4: Talukwise PRED Work details	225

TABLE	Page No
1.1 District Profile	9
1.2 Administrative Profile of the District	11
1.3 Demography	13
1.4 Biomass and Livestock	15
1.5 Talukwise average Rainfall pattern in Shimoga District	18
1.6 Slope details of the District	30
1.7 Land use and land cover pattern of the district (ha)	34
2.1 Area-wise, Crop-wise Irrigation Status	38
2.2 Irrigation based Classification	39
3.1 Status of Water Availability (BCM)	42
3.2 Satus of ground water avilability	43
3.3 Status of Command area	44
3.4 Existing types of Irrigation	48
4.1 Domestic Water Requirement/Demand	51
4.2 Water requirement of different crops	54
4.3 Livestock Water Demand	60
4.4 Industrial Water Demand	61
4.5 Water Demand for power generation	62
4.6 Water Demand of the district for Various sectors	63
4.7 Water Budget	65

	Page No
LIST OF FIGURS	
1. Geographic location of Shimoga district, Karnataka State, India	10
1.2 Administrative set up of the shimoga district of Karnataka	12
1.3 Annual rainfall distribution of Shimoga district	19
1.4 mean rainfall pattern of the district for the month of june	20
1.5 mean rainfall pattern of the district for the month of july	21
1.6 mean rainfall pattern of the district for the month of August	22
1.7 Major Rivers of Shimoga district	23
1.8 Water bodies of Shimoga district	24
1.9 Drainage network of Shimoga district	25
1.10 Geology of Shimoga	26
1.11 Soil Map of Shimoga	28
1.12 Slope map of the District	29
1.13 Slope area of Shimoga	31
1.14 Vegetation types in the district	32
2.1 Talukwise Net Irrigated area	40
3.1 Irrigation area by different source	47
4.1 Population and Domestic Water requirement	52
4.2 Area under different Crops and their water requirements	59
4.3 Total water demand of the District for various sector	63
4.4 Talukwise water demad	66
4.5 Talukwise water Gap	67

Abbrivations

Ha- Hectare

BCM- Billion Cubic Meter

DIP- District irrigation plan

PMKSY- Pradhan Mantri Krishi Sinchayi Yojane

AIBP- Accelerated Irrigation Benefit Programme

MoWR- Ministry of Water Resources

RD & GR- River Development & Ganga Rejuvenation

DoLR- Department of Land Resources

OFWM- On Farm Water Management

DAC- Department Of Agriculture & Co-operation

MGNREGA- Mahathma Gandhi National Rural Employment Guarantee Act

SLSC- State Level Sanction committee

NSC- National Steering Committee

NEC- National Exicutive Committee

IWMP- Integrated Watershed Management Programe

RKVY- Rashtriya Krishi Vikas Yojana

RIDF- Rural Infrastructure Development Fund

MPLAD- Member of Parliament Local Area Development

MLALAD- Member of Legislative Assembly Local Area Development

SREP- Strategic Research and Extention Plan

CCDI- Comprehensive Composite Development Index

CGWB- Central Ground Water Board

PRED- Panchayath Raj Engineering Department

CD- check dam

VD-Vented Dam

MPT-Mini Percolation Tank

MLD-Million Litres per Day

KSUWSDB-Karnataka State Urban Water Supply and Drinage Board

INTRODUCTION

The imperative motto of district irrigation plan (DIP) is to know the irrigation potentiality of the district at the field level, expand cultivable area under assured irrigation, improve on-farm water use efficiency to reduce wastage of water, enhance the adoption of precision-irrigation and other water saving technologies (More crop per drop), enhance recharge of aquifers and introduce sustainable water conservation practices by exploring the feasibility of reusing treated municipal waste water for peri-urban agriculture and attract greater private investment in precision irrigation system.

Pradhan Mantri Krishi Sinchayee Yojana (PMKSY) has been conceived amalgamating ongoing schemes viz. Accelerated Irrigation Benefit Programme (AIBP) of the Ministry of Water Resources, River Development & Ganga Rejuvenation (MoWR,RD&GR), Integrated Watershed Management Programme (IWMP) of Department of Land Resources (DoLR) and the On Farm Water Management (OFWM) of Department of Agriculture and Cooperation (DAC). The scheme will be implemented by Ministry of Agriculture, Water Resources and Rural Development. Ministry of Rural Development is to mainly undertake rain water conservation, construction of farm pond, water harvesting structures, small check dams and contour bunding etc. MoWR, RD &GR, is to undertake various measures for creation of assured irrigation source, construction of diversion canals, field channels, water diversion/lift irrigation, including development of water distribution systems. Ministry of Agriculture will promote efficient water conveyance and precision water application devices like drips, sprinklers, pivots, rain-guns in the farm “(Jal Sinchan)” construction of micro-irrigation structures to supplement source creation activities, extension activities for promotion of scientific moisture conservation and agronomic measures.

Programme architecture of PMKSY will be to adopt a ‘decentralized State level planning and projectised execution’ structure that will allow States to draw up their own irrigation development plans based on District Irrigation Plan (DIP) and State Irrigation Plan (SIP). It will be operative as convergence platform for all water sector activities including drinking water & sanitation, MGNREGA, application of science & technology etc. through comprehensive plan. State Level Sanctioning Committee (SLSC) chaired by

the Chief Secretary of the State with the authority to oversee its implementation and sanction of projects.

The programme will be supervised and monitored by an Inter-Ministerial National Steering Committee (NSC) will be constituted under the Chairmanship of Prime Minister with Union Ministers from concerned Ministries. A National Executive Committee (NEC) constituted under the Chairmanship of Vice Chairman, NITI Aayog to oversee programme implementation, allocation of resources, inter ministerial coordination, monitoring & performance assessment, addressing administrative issues etc.

Components and responsible Ministries/ Departments

1. **AIBP** by MoWR, RD &GR To focus on faster completion of ongoing Major and Medium Irrigation including National Projects.

2. **PMKSY (Har Khet ko Pani)** by MoWR, RD & GR Creation of new water sources through Minor Irrigation (both surface and ground water). Repair, restoration and renovation of water bodies; strengthening carrying capacity of traditional water sources, construction rain water harvesting structures (Jal Sinchay), Command area development, strengthening and creation of distribution network from source to the farm. Improvement in water management and distribution system for water bodies to take advantage of available source, which is not utilised to its fullest capacity. At least 10% of the command area to under micro/precision irrigation. Diversion of water from source of different location where it is plenty to nearby water scarce areas, lift irrigation from water bodies/rivers at lower elevation to supplement requirements beyond IWMP and MGNREGS irrespective of irrigation command. Creation and rejuvenation of traditional water storage systems.

3. **PMKSY (Watershed)** by Dept. of Land Resources, MoRD Water harvesting structures such as check dams, nala bund, farm ponds, tanks etc. Capacity building, entry point activities, ridge area treatment, drainage line treatment, soil and moisture conservation, nursery raising, afforestation, horticulture, pasture development, livelihood activities for the asset-less persons and production system & micro enterprises for small and marginal farmers etc. Effective rainfall management like field bunding, contour bunding/trenching, staggered trenching, land levelling, mulching etc.

4. **PMKSY (Per drop more crop)** by Dept. of Agriculture & Cooperation, MoA Programme management, preparation of State/District Irrigation Plan, approval of annual action plan, Monitoring etc. Promoting efficient water conveyance and precision water application devices like drips, sprinklers, pivots, rain-guns in the farm (Jal Sinchan) Topping up of input cost particularly under civil construction beyond permissible limit (40%), under MGNREGS for activities like lining inlet, outlet, silt traps distribution system etc. Construction of micro irrigation structures to supplement source creation activities including tube wells and dug wells (in areas where ground water is available and not under semi critical /critical /over exploited category of development) which are not supported under PMKSY (WR), PMKSY (Watershed) and MGNREGS. Secondary storage structures at tail end of canal system to store water when available in abundance (rainy season) or from perennial sources like streams for use during dry periods through effective on-farm water management Water lifting devices like diesel/ electric/ solar pumpsets including water carriage pipes. Extension activities for promotion of scientific moisture conservation and agronomic measures including cropping alignment to maximise use of available water including rainfall and minimise irrigation requirement (Jal sarankchan) Capacity building, training for encouraging potential use water source through technological, agronomic and management practices including community irrigation. Awareness campaign on water saving technologies, practices, programmes etc. organisation of workshops, conferences, publication of booklets, pamphlets, success stories, documentary, advertisements etc. Improved/innovative distribution system like pipe and box outlet system with controlled outlet and other activities of enhancing water use efficiency.

District Irrigation Plans (DIPs)

District Irrigation Plan (DIP) shall be the cornerstone for planning and implementation of PMKSY. DIP will identify the gaps in irrigation infrastructure after taking into consideration the District Agriculture Plans (DAPs) already prepared for Rashtriya Krishi Vikas Yojana (RKVY) vis-à-vis irrigation infrastructure currently available and resources that would be added during XII Plan from other ongoing schemes (both State and Central), like Mahatma Gandhi National Rural Employment Guarantee Scheme(MGNREGS), Rashtriya Krishi Vikash Yojana (RKVY), Rural Infrastructure Development Fund (RIDF), Member of Parliament Local Area Development (MPLAD) Scheme, Member of Legislative Assembly Local Area Development (MLALAD)

Scheme, Local body funds etc. The gaps indentified under Strategic Research & Extension Plan (SREGP) are be used in preparation of DIP. DIPs will present holistic irrigation development perspective of the district outlining medium to long term development plans integrating three components viz. water sources, distribution network and water use applications incorporating all usage of water like drinking & domestic use, irrigation and industry. Preparation of DIP will be taken up as joint exercise of all participating departments. DIP will form the compendium of all existing and proposed water resource network system in the district. The DIPs may be prepared at two levels, the block and the district. Keeping in view the convenience of map preparation and data collection, the work would be primarily done at block level. Block wise irrigation plan is to be prepared depending on the available and potential water resources and water requirement for agriculture sector prioritising the activities based on socio-economic and location specific requirement. In case of planning is made based on basin/sub basin level, the comprehensive irrigation plan may cover more than one district. The activities identified in the basin/sub-basin plan can be further segregated into district/block level action plans. Use of satellite imagery, topo sheets and available database may be appropriately utilised for developing irrigation plans at least on pilot basis to begin with and subsequently extended to all projects.

Background

Hon'ble President in his address to the joint Session of the Parliament of 16th Lok Sabha indicated that "Each drop of water is precious. Government is committed to giving high priority to water security. It will complete the long pending irrigation projects on priority and launch the 'Pradhan Mantri Krishi Sinchayee Yojana' with the motto of 'Har Khet Ko Paani'.

There is a need for seriously considering all options including linking of rivers, where feasible; for ensuring optimal use of our water resources to prevent the recurrence of floods and drought. By harnessing rain water through 'Jal Sanchay' and 'Jal Sinchan', we will nurture water conservation and ground water recharge. Micro irrigation will be to ensure 'Per drop-More crop'. Out of about 141 m.Ha of net area sown in the country, about 65 million hectare (or 45%) is presently covered under irrigation. Substantial dependency on rainfall makes cultivation in unirrigated areas a high risk, less productive profession. Empirical evidences suggest that assured or protective irrigation encourages

farmers to invest more in farming technology and inputs leading to productivity enhancement and increased farm income. The overreaching vision of Pradhan Mantri Krishi Sinchayee Yojana (PMKSY) will be to ensure access to some means of protective irrigation to all agricultural farms in the country, to produce 'per drop more crop', thus bringing much desired rural prosperity.

Vision

To use the available water resources in the district to the maximum potential in an efficient way catering to the basic needs of every living being and enhancing the livelihoods of rural population to the maximum extent thus alleviating poverty in a sustainable way without compromising the interests of future generations.

Objective

The broad objectives of PMKSY will be:-

- Achieve convergence of investments in irrigation at the field level (preparation of district level and, if required, sub district level water use plans).
- Enhance the physical access of water on the farm and expand cultivable area under assured irrigation (Har Khet ko pani).
- Integration of water source, distribution and its efficient use, to make best use of water through appropriate technologies and practices.
- Improve on-farm water use efficiency to reduce wastage and increase availability both in duration and in extent.
- Enhance the adoption of precision-irrigation and other water saving technologies (More crop per drop).
- Enhance recharge of aquifers and introduce sustainable water conservation practices
- Ensure the integrated development of rainfed areas using the watershed approach towards soil and water conservation, regeneration of ground water, arresting runoff, providing livelihood options and other NRM activities

- Promote extension activities relating to water harvesting, water management and crop alignment for farmers and grass root level field functionaries
- Explore the feasibility of reusing treated municipal wastewater for peri-urban agriculture
- . Attract greater private investments in irrigation. This will in turn increase agricultural production and productivity and enhance farm income.

Strategy /approach

To achieve above objectives, PMKSY will strategize by focusing on end-to end solution in irrigation supply chain, viz. water sources, distribution network, efficient farm level applications, extension services on new technologies & information etc. Broadly, PMKSY will focus on:-

- ✓ Creation of new water sources; repair, restoration and renovation of defunct water sources; construction of water harvesting structures, secondary & micro storage, groundwater development, enhancing potentials of traditional water bodies at village level.
- ✓ Developing/augmenting distribution network where irrigation sources (both assured and protective) are available or created.
- ✓ Promotion of scientific moisture conservation and run off control measures to improve ground water recharge so as to create opportunities for farmer to access recharged water through shallow tube/dug wells.
- ✓ Promoting efficient water conveyance and field application devices within the farm viz, underground piping system, Drip & Sprinklers, pivots, rain-guns and other application devices etc.
- ✓ Encouraging community irrigation through registered user groups/farmer producers' organisations/NGOs.
- ✓ Farmer oriented activities like capacity building, training and exposure visits, demonstrations, farm schools, skill development in efficient water and crop

management practices (crop alignment) including large scale awareness on more crop per drop of water through mass media campaign, exhibitions, field days, and extension activities through short animation films etc.

- ✓ The aforesaid areas only outline the broad contours of PMKSY, combination of interventions may be required depending on location specific conditions and requirements, which will be identified through District and State Irrigation Plans.

Methodology:

The preparation of District Irrigation plan is an integration of geospatial technology, Space application technologies and spatial and non-spatial data.

- ✚ Transformation of available thematic information (district provided Gyan data) on to the village level on Bhuvan portal and extract geo-referenced village map data.
- ✚ Integration of thematic layers with socio-economic data for classification of area into specific composite land units on village level.
- ✚ Preparation of appropriate action plan based on potential of composite land units and developmental needs of study area is on the basis of available data.
- ✚ Field visit to validate the recommended measures with respect to the ground situation and requirement of the local people. 5. Finalization of development plans based on field observation.

Available thematic information for preparation for water resource and land resource development plan.

- Landuse / land cover map
- Groundwater potential map
- Soil map - depth, texture, erosion and land capability
- Slope map.
- High resolution Satellite mage through Bhuvan portal.
- Lithology.
- Hydro geomorphology.

Area for development of water resources structure geospatial technology has been used in this process first identify the area of crop land based on high resolution satellite

data and then identify the irrigated area by different source of irrigation methods. To identify the un irrigated area an overlay method is used. District irrigation plan covers the following planning component of the district in sustainable development approach :

- Increase in vegetation/biomass in the district
- More number of surface water bodies in district
- Shift from annual crop to perennial
- Increase in the extent of crop area.
- Improvement in the soil moisture availability
- Reclamation of waste lands.
- Convergence of investments in irrigation at the field level.
- Enhance the physical access of water on the farm and expand cultivable area under assured irrigation (Har Khet ko pani) Best use of water through appropriate technologies and practices.
- Improve on-farm water use efficiency.
- Enhance the adoption of precision-irrigation and other water saving technologies (More crop per drop).
- Enhance recharge of aquifers and introduce sustainable water conservation practices.
- Ensure the integrated development of rainfed areas.
- Promote extension activities relating to water harvesting, water management and crop alignment for farmers and grass root level field functionaries.
- Explore the feasibility of reusing treated municipal waste water for peri-urban agriculture, Attract greater private investments in irrigation.

Rationale/ justification statement:

Shivamogga district as such blessed with fairly good amount of rainfall annually, however, major portion of the rainfall of the district confined to few thalukas such as Sagar, Hosanagara and Thirthahalli where plantations are the common cropping practice. apart from that rest of the areas of the district are experiencing deficit and erratic rainfall. hence, to secure the livelihood of such areas there is a need to enforce and implement the appropriate moisture conservation practices in the view of the district over all betterment.

CHAPTER – 1 : GENERAL INFORMATION OF THE DISTRICT

1.1 DISTRICT PROFILE

A malnadu district of the Karnataka State with a geographical area of 8477 sq.km is situated in the mid-south-western part of the State at 13° 55' 20.10"N and 75° 34' 14.73"E (Table 1.1 Figure-1.1).

Table-1.1 District profile

Sl. No.	Name of the District	District Code	Latitude	Longitude
1	Shivamogga	568	13° 55' 20.10"N	75° 34' 14.73"E

SOURCE: Agriculture Co-operation and Farmer Welfare Dept., Census of India

Shimoga district is a part of the malnad region of karnataka and is also known as the "Gateway to Malnad" or "Malaenaada Hebbagilu".The district is landlocked and bounded by districts of Haveri, Davanagere, Chikkamagaluru, Udupi and Uttara Kannada. The district lies between 13 55 20 ' North latitude and 75 34 14 East longitude in south Karnataka at mean altitude of 640 mtrs above sea level, Total geographical area of the district is 8477 Sq Kms spread across 7 talukus -Thirthahalli (1254 Sq kms), Bhadravathi (690 Sq kms), Shimoga (1113 Sq kms), Shikaripura(909 Sq kms), Soraba (1148Sq kms), Sagara (1940 Sq kms), Hosanagara (1423 Sq kms) - which is 3.1% of the state geographical area. Of which 6641 Sq km falls under Western Ghat region (Sagar1940 sq km, Hosanagara 1423 sq km, Thirthahalli 1254 sq km, Shikaripura 909 sq kms, Shimoga 1113 sq kms. The total average rainfall of 7 talukus is - 2237.00 mm.

Shikaripura and Shimoga taluks comes under Southren transition xoneSagara, Hosanagara, Thirthahalli and Soaraba Talukus comes under hilly agro-climatic zones-southern transition zone. A Comprehensive Composit Development Index (CCDI) drawn on the Nanjundappa report based on 35 indicators, covering 5 sectors like,Agriculture and allied, industry, trade and finance, infrastructure(economic and social)and population charecterstic of the talukus of Western ghat regions shows that,Sagar,Hosanagara,Thirthahalli,Shimoga taluks are" Relatively Developed" talukus and Shikaripura comes under "Backward (BW)taluk".

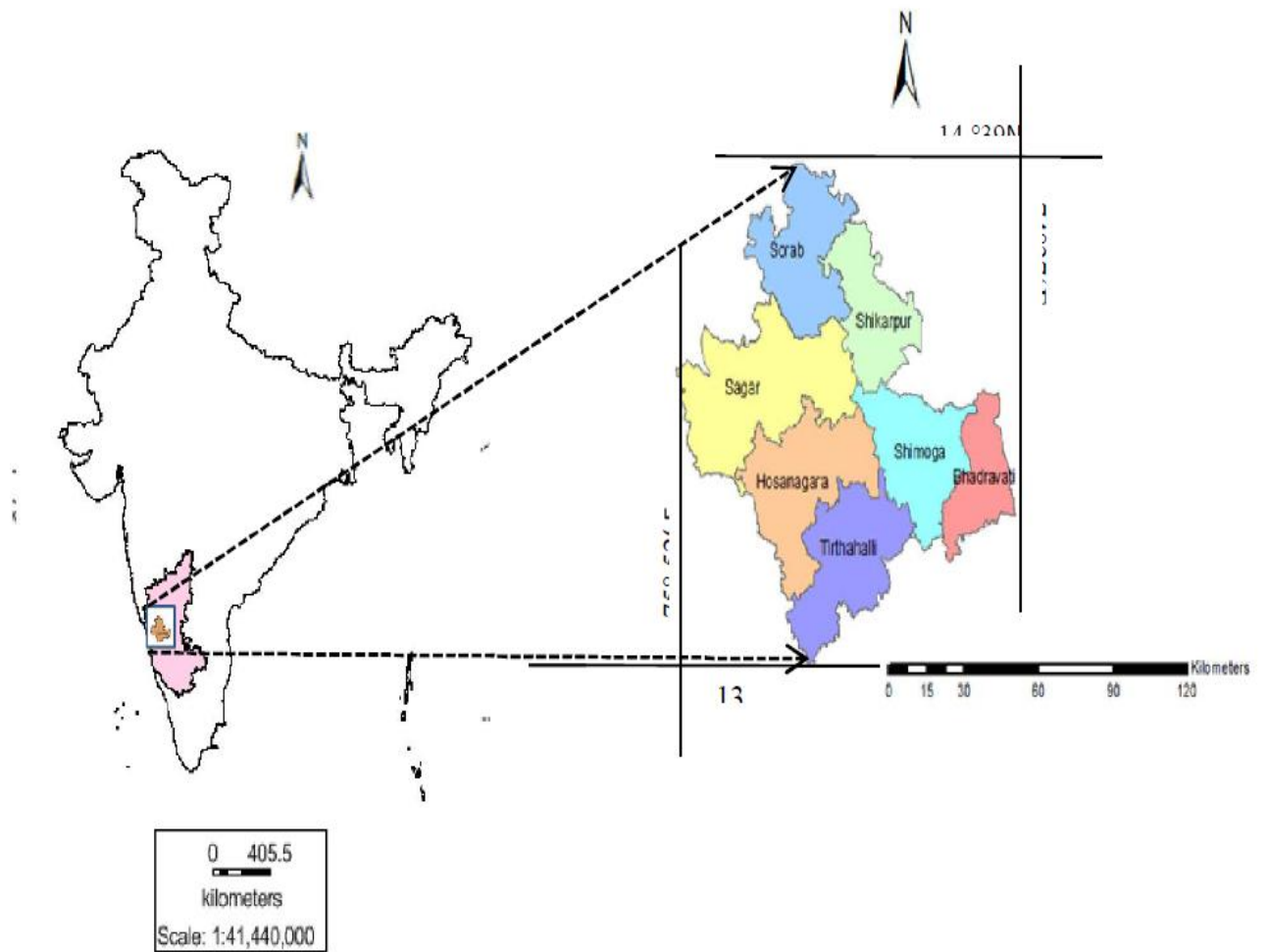

Figure 1: Geographic location of Shimoga district

1.2 PRESENT ADMINISTRATIVE PROFILE

Shimoga district with headquarters in Shimoga city is divided into 2 sub-divisions and 7 Taluks (Table-1, Figure 1.2). The Shimoga Sub-division comprises the taluks of

Shimoga, Bhadravathi and Thirthahalli. The Sagar sub-division comprises Sagar, Shikaripura, Sorab and Hosanagara.

Table 1.2 Administrative Profile of the District

Sl. No	Administrative profile	No`s
1	No of Sub Divisions	02
2	No of Corporations	01
3	No of Muncipal/Town panchayat	7
4	No of Taluku panchayats	07
5	No of Taluks	07
6	No of Grama panchayats	271
7	No of Villages	1530
8	No of Inhabitated Villages	1443
9	No of Uninhabitated Villages	87

Source: District at a glance published by Department of Economics and Statistics, Shimoga.

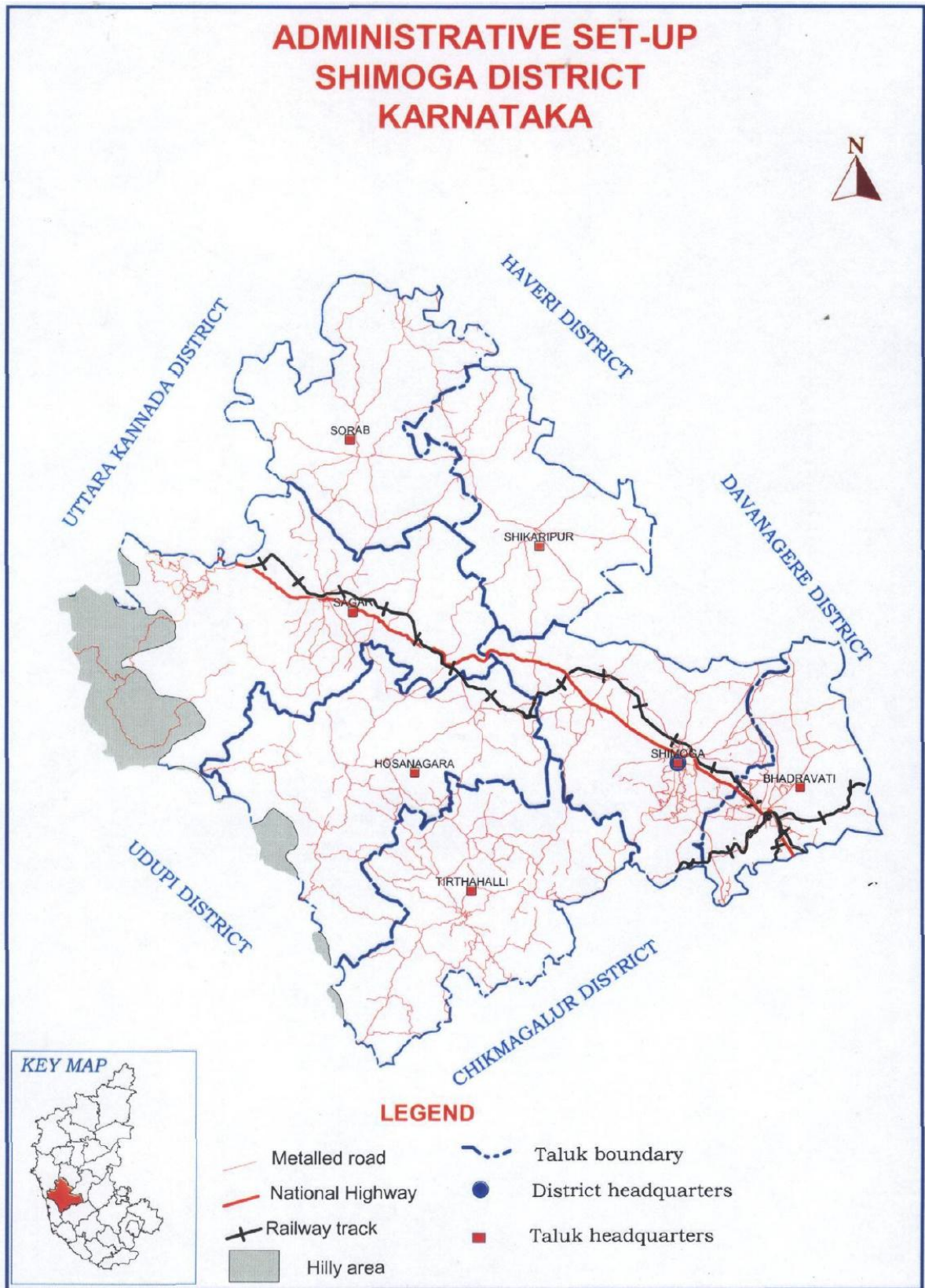

Figure 1.2: Administrative set up of the shimoga district

1.3 DEMOGRAPHY

Current population in the district is 17,52,753 and there has been an increase of 6.7% during the last decade. The population in 2001 was 16,42,545 with a population density of 193.77 per sq km implying a growth of 13% during 1991-2001 (<http://censusindia.gov.in>). The Shimoga taluk with the maximum and Hosanagara taluk minimum population density. Nearly 65% of Shimoga district lives in villages and remaining 35% in towns. There has been an increase of 6.7% during 2001 (1642545) to 2011 (1752753), which is relatively lower compared to 1991-2001 (13.1%). Male population has increased by 5.6% while female population shows an increase of 7.8% during the last decade. Talukwise population and population density is given in Table 1.3.

Table 1.3 Demography

Sl. No.	Taluks	Geographical area (sq km)	Male	Female	Total population
1	Bhadravathi	690	169873	169973	339846
2	Hosanagara	1423	58508	59712	118220
3	Sagara	1940	102273	101046	206319
4	Shikaripura	909	120487	117742	238229
5	Shivamogga	1113	255262	252062	507324
6	Soraba	1148	101130	99679	200809
7	Thirthahalli	1254	69882	72124	142006
	Total	8477	877415	875338	1752753

Contd...

Demography	Total	Male	Female	Children	SC	ST	General
Bhadravathi	339846	169873	169973	35279	73883	12665	253298
Hosanagara	118220	58508	59712	11682	10386	2458	105376
Sagara	206319	102273	104046	20384	19908	4412	181999
Shikaripura	238229	120487	117742	27931	58775	14402	165052
Shivamogga	507324	255262	252062	52981	92070	21016	394238
Soraba	200809	101130	99679	22624	39045	7750	154014
Thirthalli	142006	69882	72124	11870	14091	2709	125206
Total	1752753	877415	875338	182751	308158	65412	1379183

Source: Census of India <http://censusindia.gov.in>

1.4 BIOMASS AND LIVESTOCK

Water plays an important role in livestock productivity. Livestock productivity in pastoral areas depends greatly on the availability of water. There are several factors, which determine water balance, water turnover and functions of the animal. Assessment of livestock and water requirement is helpful in modeling water and livestock relationships. The demand for meat, dairy products and eggs rises faster than the demand for crops; thus both scenarios call for livestock production to increase relatively more rapidly than crops. In detail status of the biomass and livestock status of the district is presented in the following table

The Cattle population of the district is 639346, Buffalo 149515, Sheep 36791, Goats 58034, Pigs 4007 and Poultry 1739068. Farmers mostly rear the indigenous breed of cattle(498582) and the cross breed-improved cows are 182978 of the total cattle population of district.

The available green fodder requirement of the district is 15,72,452 MT and required is 3,93,1131M Tonnes. 6,58,500 M Tonnes of dry fodder available in the district (Table-1.4).

Table 1.4 Biomass and Livestock

Name of the Block	Small Animals					Large Animals				Any other Milch or Meat Animal (Nos)	Draft Animal (Buffalo/yak/bulls/any other (Nos)
	Poultry (No.)	Ducks (No.)	Pigs (Nos)	Goats (Nos)	Sheeps	Indigenous Cow (nos)	Hybrid Cow (nos)	Indescriptive Buffalo (nos)	Hybrid Buffalo (Nos)		
Shivamogga	661876	48	1633	10714	11584	51681	31100	14031	0	0	16654
Bhadravathi	275736	52	580	8053	11010	21178	26835	16084	0	0	5999
Thirthahalli	405306	21	37	97	475	91494	8274	21402	0	0	6399
Sagara	59568	41	175	1994	1645	87523	8666	27582	0	0	21512
Hosanagara	113902	21	2	1613	366	87756	8431	24888	0	0	13618
Shikaripura	153040	11	1130	18184	8954	47683	20928	17589	0	0	24097
Soraba	69640	10	450	17379	2757	69053	78744	27939	0	0	36143
Distict Total	1739068	204	4007	58034	36791	456368	182978	149515	0	0	124422

Source: Department of Animal Husbandry and Veterinary Sciences, Shimoga

1.5 TOPOGRAPHY

The greater part of the district lies in the malnad; the region to the west of a line drawn from Shikaripur to Gajanur. The eastern portion lies in the maidan region (bailuseeme) which is an open country. The western region consists of valleys and hill ranges sloping west to east with a maximum altitude of 640 and 529m. The Malnad region is characterized by mountains with heavy rainfall, covering Thirthahalli, Sagar, Sorab and Hosanagara taluks. The semi-malnad regions comprising Shimoga, Bhadravati and Shikaripur taluks lie in the eastern part having vast stretches of plain lands with low and rising hillocks with low vegetation. The western side of the district is a very mountainous area and is part of the Western Ghats. The famous ghats in the district are Agumbe ghat, Hullikal ghat and Kollur ghat, the peaks are Kodachadri-1343m, Agastya-parvata-848m, Govardhanagiri-848m, Chandragutti-848m amsl in the central zone. The prominent hills in the eastern part of the area are Kavaledurga-969m and Kabranagara-1031m amsl. Kodachadri is a fine peak of 1,343 m height situated about 16.1 kms North-west of Nagar. The lowest point in the district at Nagavalli valley in Sagar Taluk is just 66 m above the sea level. The interior part of the district is traversed by a series of hills, running from Mandagadde northwards between Anandapura and Kumsi and by a range from Allawadi westwards through Ikkeri to Talguppa.

1.6 CLIMATE

The western parts of Shimoga district forms part of the Western Ghats and Malnad region, which includes the mountainous and forest areas lying to the western edge of the Ghats. Remaining portion of the district falls under southern maidan area consisting of broad undulating plateau with elevations ranging from 600 to 1000 m. The area enjoys tropical climate throughout the year. Generally, the weather is hot and humid in the eastern part and very pleasant in the remaining parts of the area. The relative humidity ranges from 27 to 88%, the wind speed recorded is between 4 and 7 km/hr (Government of India, CGWB, 2007). The evapo-transpiration is normally high in ghat section as compared to plain in the east.

Summer prevails between March to early June, the wet months start from early June to September. October and November month experiences small amount of rain by

North East monsoon. The winter commences in mid-November and ends in the middle of February. After January, there is rapid increase of temperatures. April is usually the hottest month with the mean daily maximum temperature at 35.8°C and the minimum at 22°C. On individual days during the summer, the day temperature rises up to about 38°C. With the onset of the south-west monsoon in the district early in June, there is appreciable drop in the day temperatures. After October, both the day and night temperatures decrease steadily till about January and later begin to increase. In December, the mean daily maximum temperature is 29.2°C and the mean daily minimum is 14.9°C (Government of India, CGWB, 2007).

1.7 RAINFALL

Shimoga district receives an average rainfall of 2237 mm. Taluk wise rainfall data suggests that average annual rainfall in the district varies between 859.2 mm at Bhadravati, which is located on eastern most part of district and 3556.5 mm at Thirthahalli located on western most part of the district (Table-1.5). Figure 1.3 to 1.6 indicates average annual rainfall and peak rainy season of the district

Table:1.5 Taluk wise Average Rainfall Pattern in Shimoga District,

Sl.No.	Taluk	January	February	March	April	May	June	July	August	September	October	November	December	Annual	No of Rainy days
1	Bhadravathi	1.1	0.8	6.8	39.9	73.2	105.8	195.0	137.2	101.9	132.4	55.2	9.9	859.2	67
2	Hosnagar	0.1	1.2	4.3	42.3	115.9	680.1	1140.7	609.3	219.6	169.2	47.2	10.6	3040.5	103
3	Sagar	0.8	0.5	4.5	32.6	117.7	630.6	983.0	613.9	234.2	145.0	44.6	10.3	2817.7	100
4	Shikaripura	0.3	1.0	7.2	52.0	86.3	146.6	269.5	151.9	96.5	125.1	44.3	9.4	990.4	69
5	Shimoga	0.6	0.8	6.8	44.2	81.4	133.1	252.9	159.6	100.6	141.1	48.2	10.2	979.5	67
6	Soraba	1.2	0.4	5.3	35.4	81.0	324.0	668.9	359.9	129.4	128.7	41.8	6.9	1783.2	85
7	Thirthahalli	1.0	1.6	6.6	38.7	110.0	714.5	1305.1	893.3	266.9	160.5	46.9	11.1	3556.5	106
Shimoga Dist		0.7	0.7	5.8	39.7	99.7	450.4	780.8	477.7	180.1	145.7	46.3	9.7	2237.5	85

Source:Karnataka State Natural Disaster Management Centre, Bangalore.

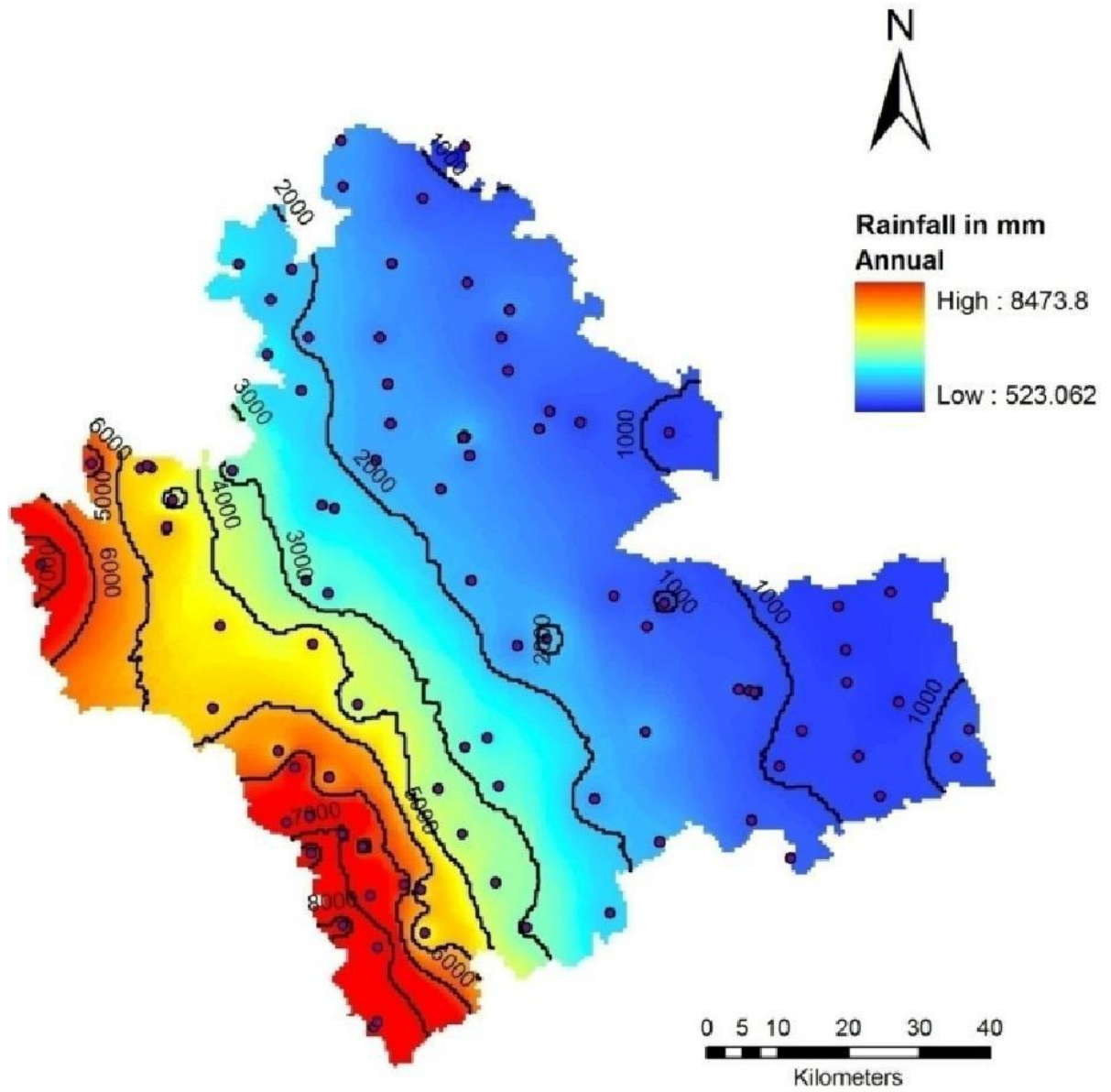

Figure 1.3: Annual rainfall distribution of Shimoga district

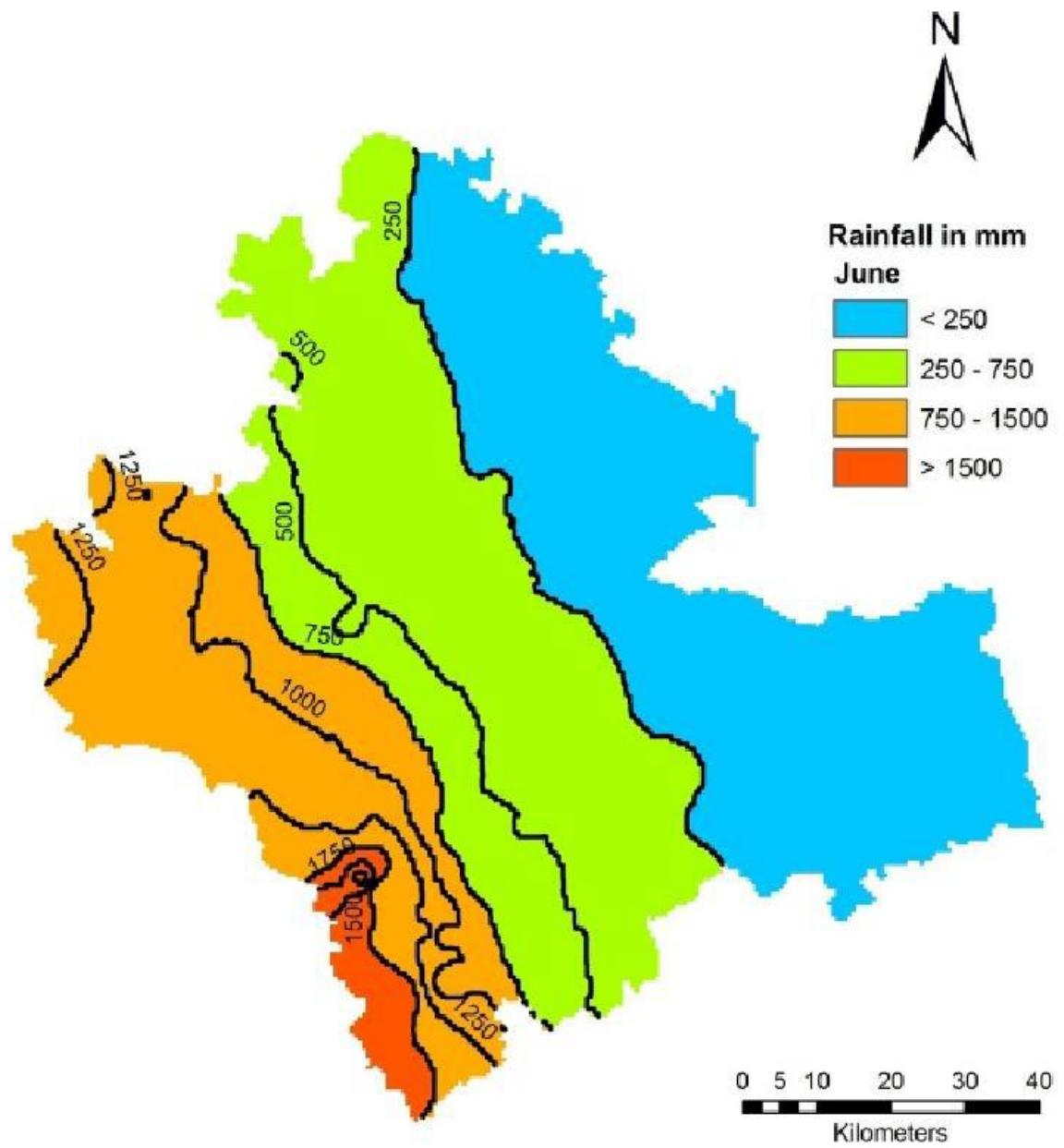

Figure 1.4: mean rainfall pattern of the Shimoga district for the month June

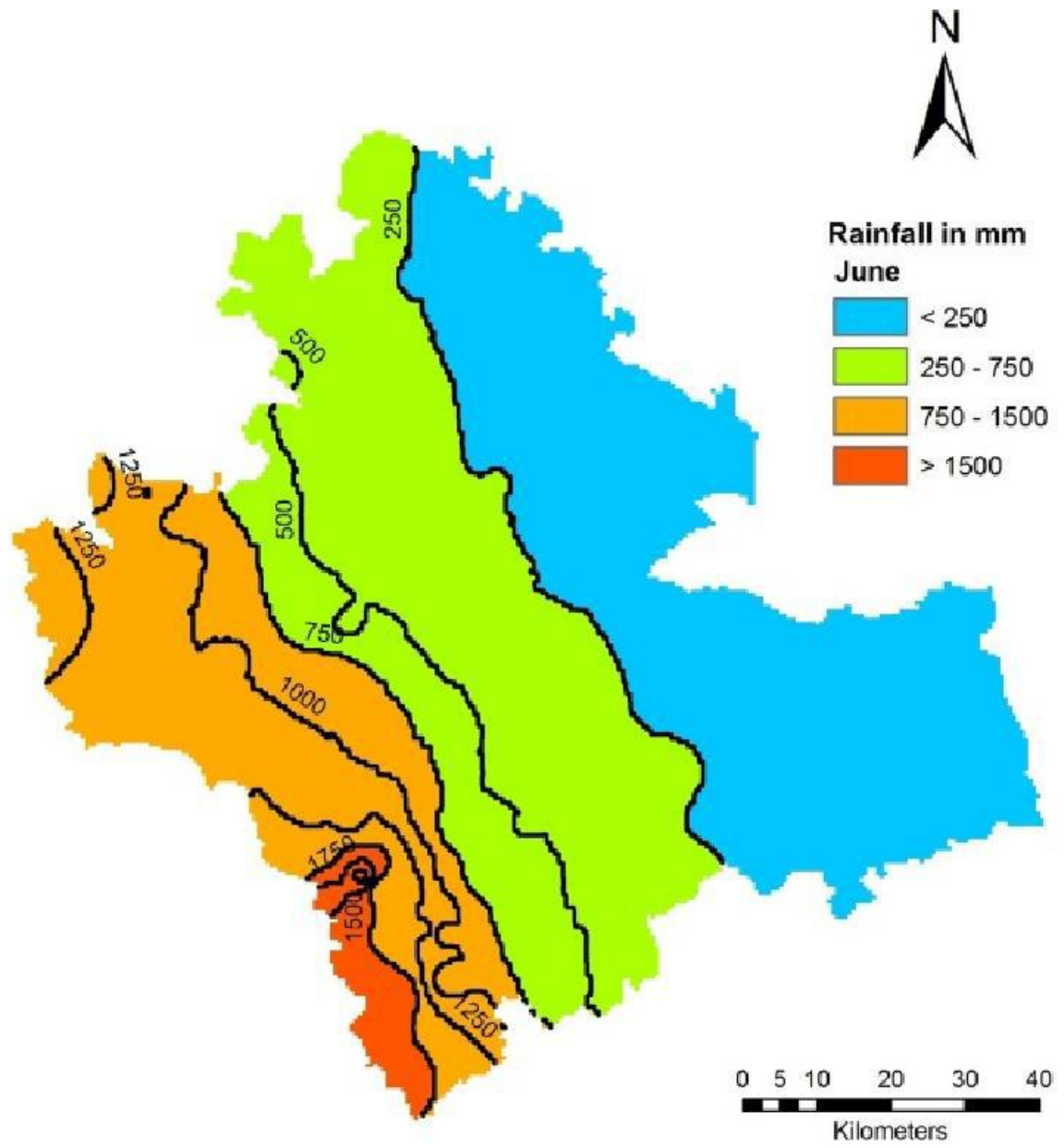

Figure 1.5: mean rainfall pattern of the Shimoga district for the month July

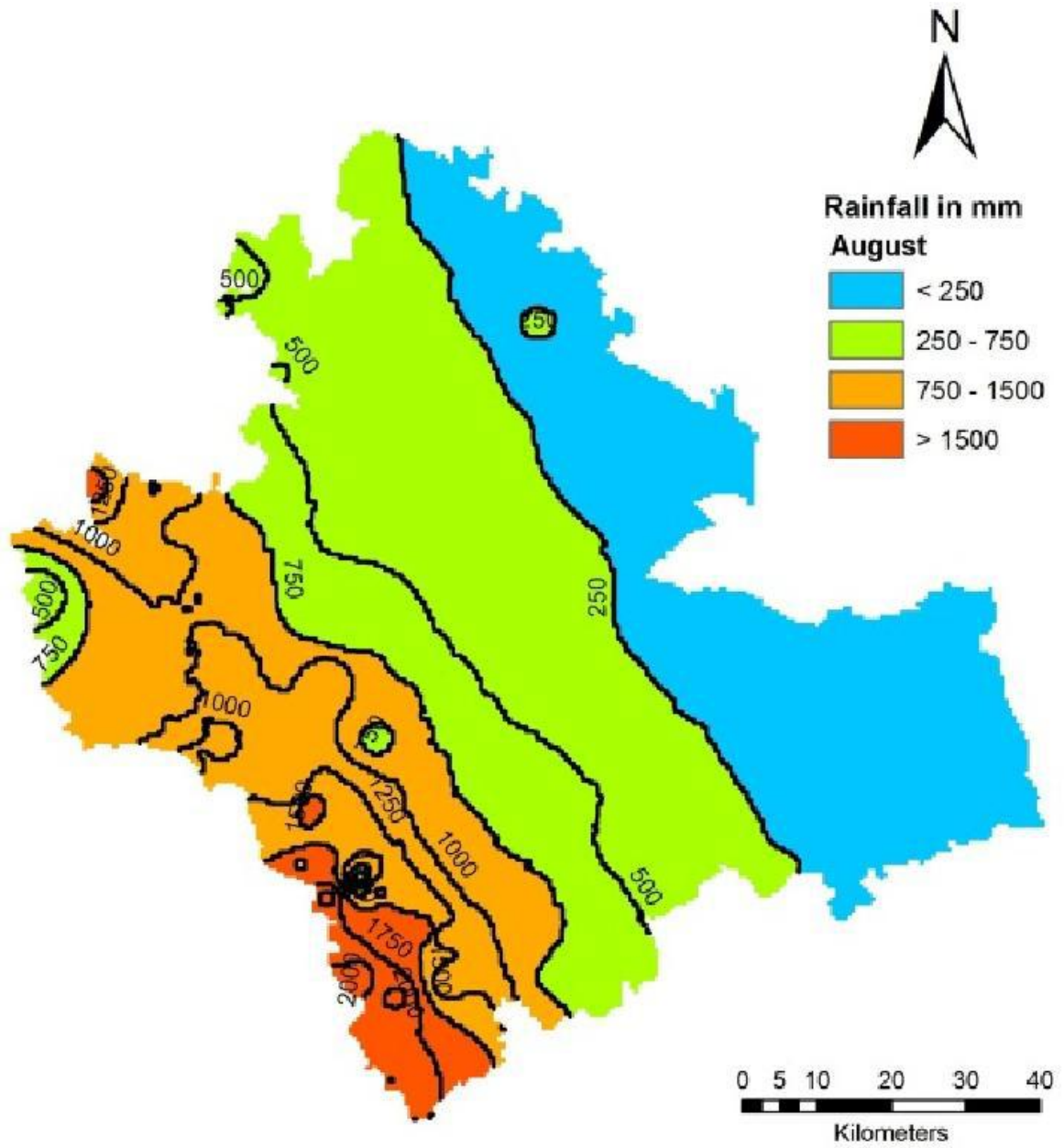

Figure 1.6: mean rainfall pattern of the Shimoga district for the month August

1.8 RIVERS

The important rivers that flow through the Shimoga district are Tunga, Bhadra, Tungabhadra, Sharavati, Kumudvati and Varada. Figure 1.7 provides the network of streams of each of these rivers. Figure 1.8 provides the location of major rivers and Figure-1.9 depicts the drainage network in the district. The Tunga and the Bhadra unite to form the Tunga-bhadra at Kudali in Shimoga taluk, 14 kms From Shimoga. The Kumudvati and the Varada are tributaries of the Tungabhadra (Shimoga district Gazetteer, 1975).

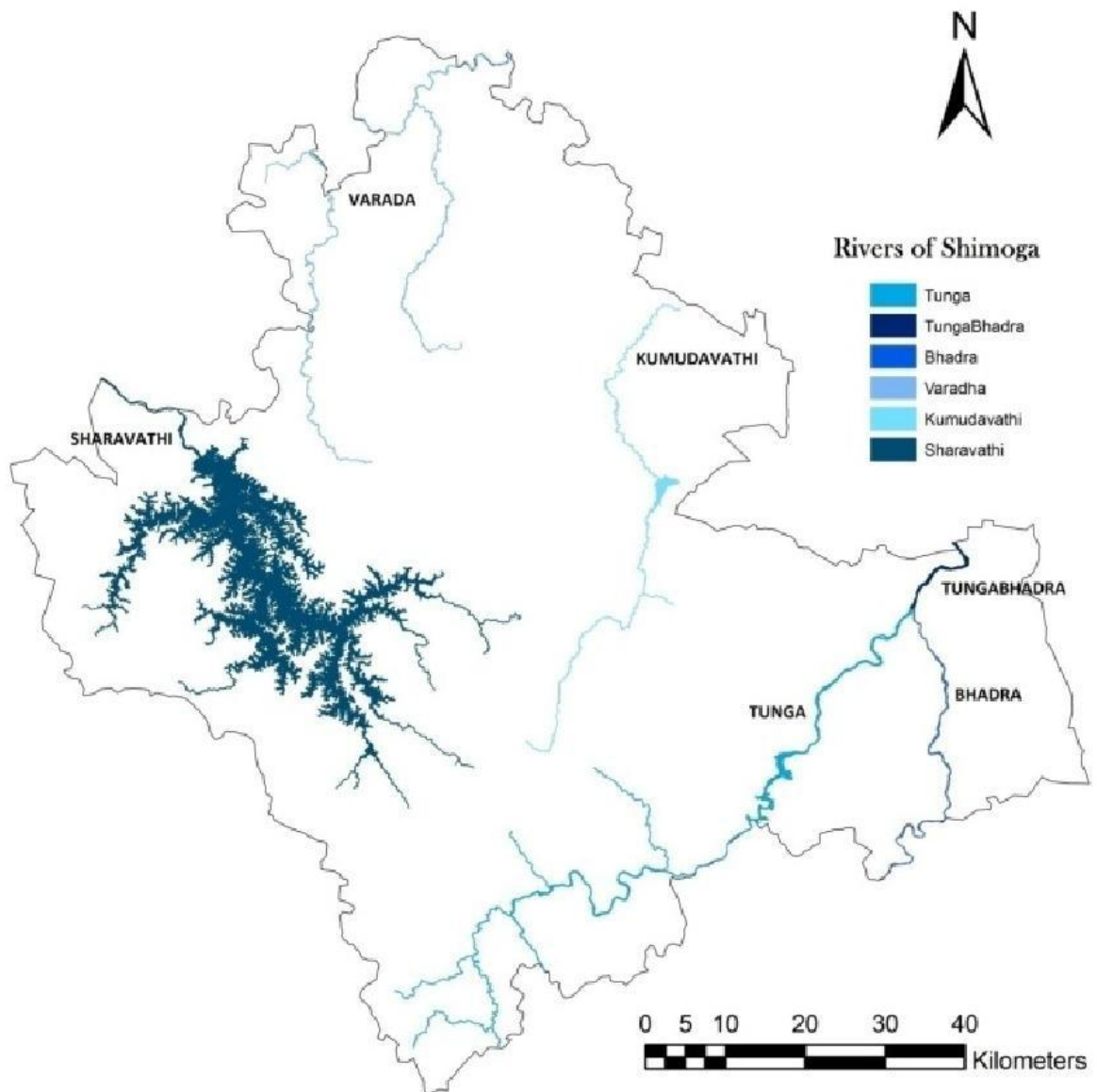

Figure 1.7: Major Rivers of Shimoga district

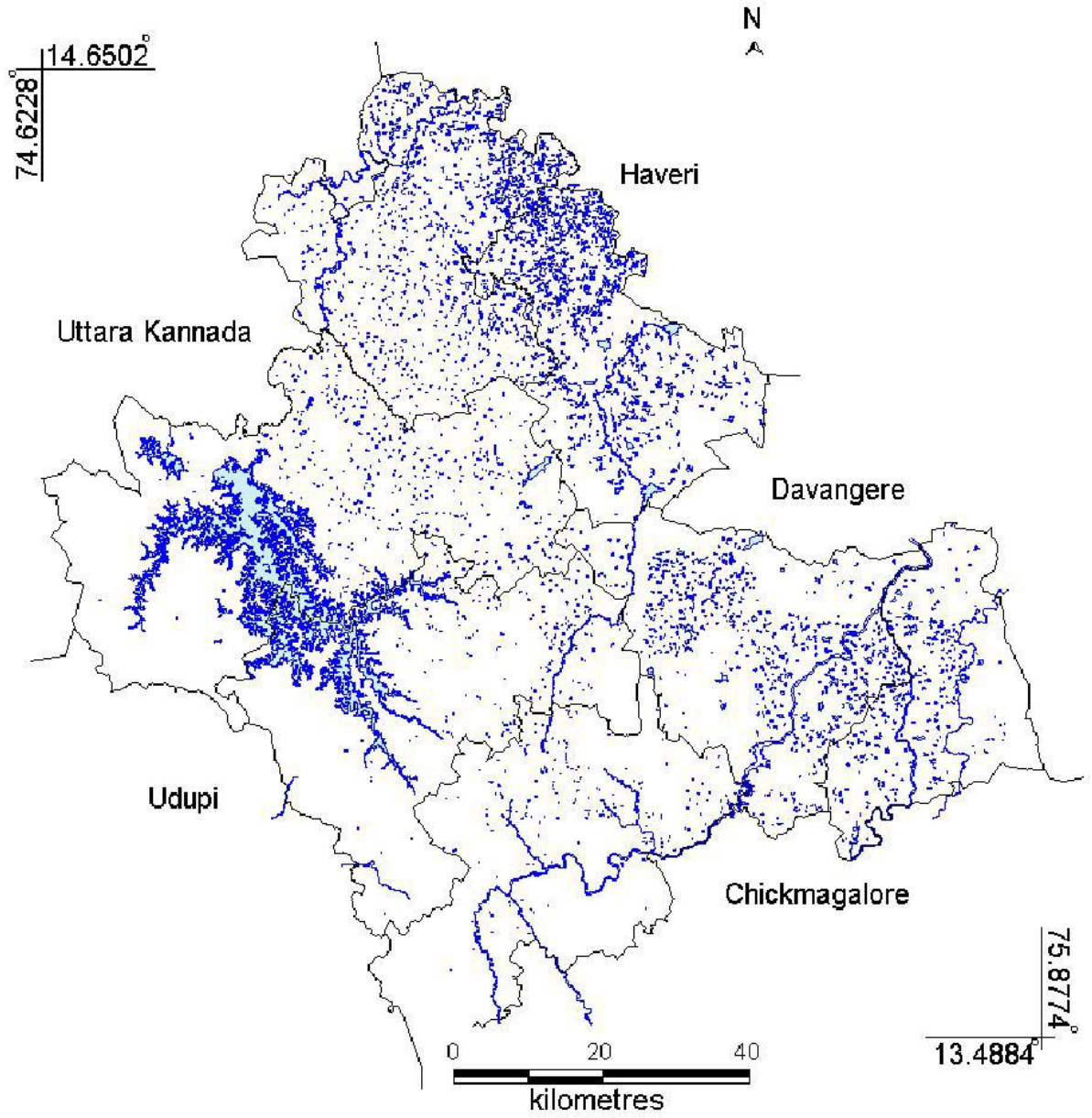

Figure 1.8: Water bodies of Shimoga district

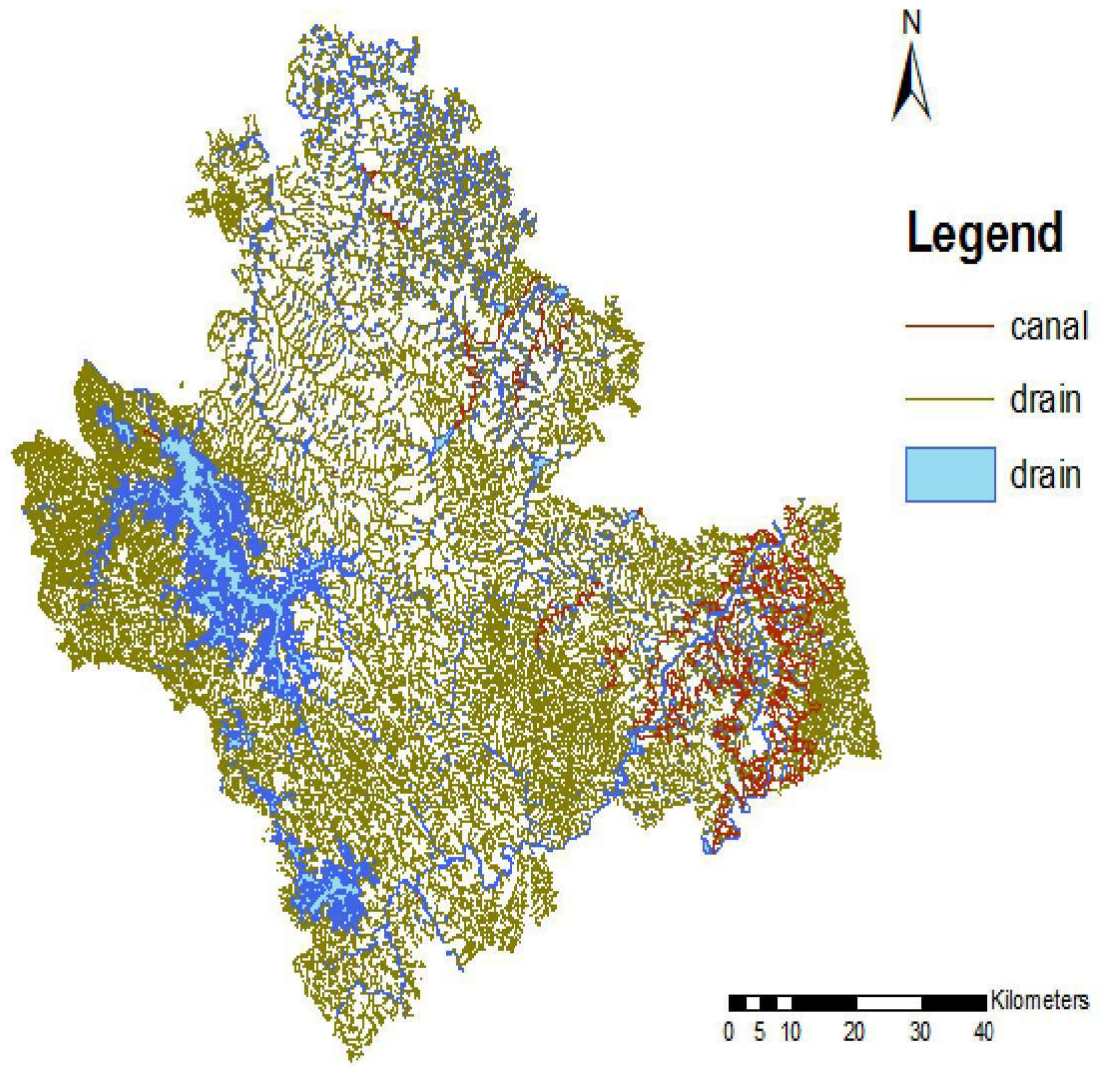

Figure 1.9: Drainage network of Shimoga district

1.9 GEOLOGY

Geologically, the Shimoga district consists of the most ancient rock formations of Archaean complex, which are composed chiefly of two systems, the Dharwar system (usually called Dharwarschists) and the gneissic system (Shimoga district Gazetteer, 1975). Nearly a two thirds area of the district is covered by the Dharwar schists, the Shimoga band forming a prominent belt from west to east and occupying a larger area. This belt is made up of various types of schists, chiefly chloritic and in places micaceous or hornblendic, associated with volcanic rocks of different types. Along with them are found some highly altered sedimentary rocks such as quartzites, conglomerates, limestone, shales and banded iron stones (ferruginous quartzites). Figure 1.10 indicates the Geology of the district.

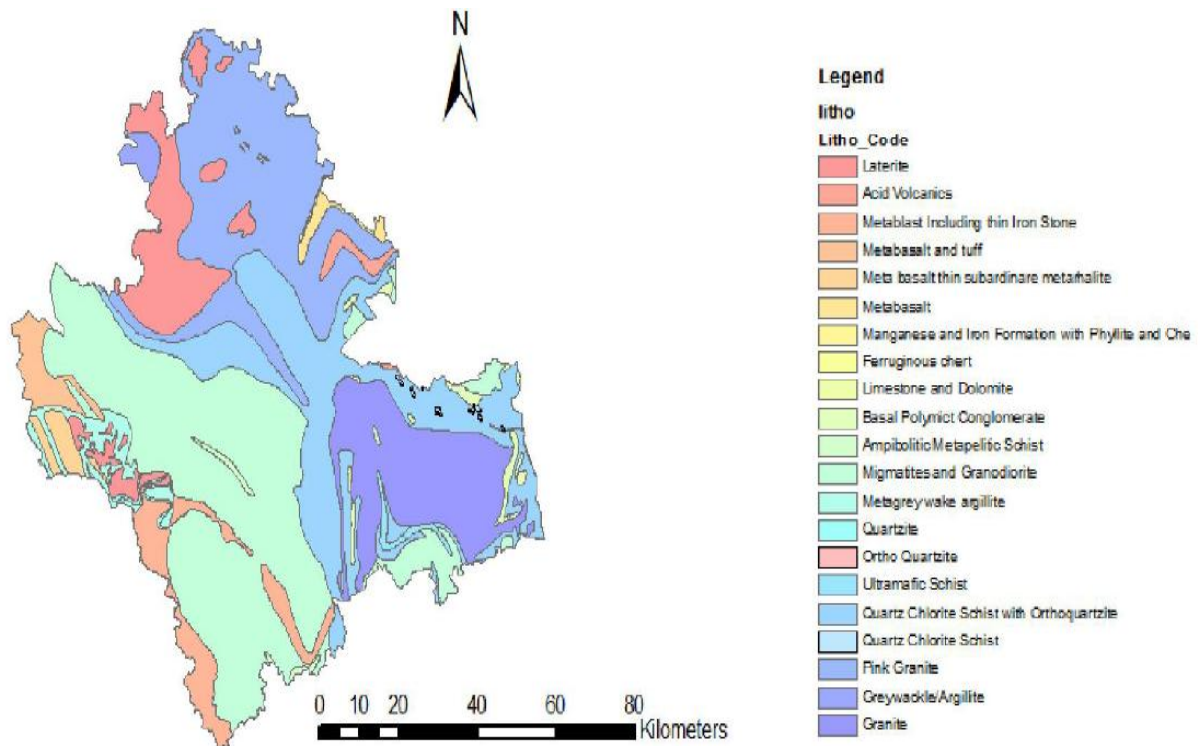

Figure 1.10: Geology of Shimoga

1.10 SOIL AND SLOPE

The soils of the zone are predominantly Red Sandy, Mixed Red and Black Soils, Red loamy Soils and Lateritic gravelly soils, their Characteristics are listed below

- 1) Red sandy soils are derived from acidic rock materials, reddish brown to dark reddish brown in colour and gravelly loamy sand to sandy loam in texture. They are neutral to acidic in reaction with low cation exchange capacity, low base saturation and low water holding capacity. The soils are well drained and respond well to irrigation, manuring and other management practices. These soils are found in the eastern parts of Shikaripur and entire Shivamogga and Bhadravathi Taluks.
- 2) Mixed Red and Black Soils are derived from igneous rocks and montmorillonite clay with high fertility status, high in water holding capacity and cation exchange capacity. The soils are deep and sufficient in micronutrients except in some patches. These soils are found in the eastern parts of Shikaripur and entire Shivamogga and Bhadravathi Taluks.
- 3) Red loamy Soils are medium, shallow to moderate, deep with reddish brown to Black in colour. They are Medium in water holding capacity, low in organic matter, deficient in Zinc and Boron in some patches. These soils are found in the eastern parts of Sagar, Soraba, Shikaripur and Hosanagar Taluks.
- 4) Laterite soils are derived from acidic igneous rocks, sand stones and sedimentary rocks, yellowish red to reddish brown in colour. They are dominated with kaolinite clay mineral. The soils are acidic with low cation exchange capacity and medium water holding capacity. These soils are found in the western parts of Shikaripur taluk, Thirthahalli and parts of Hosanagar, Sagar and Soraba Taluks.

The thickness of the soil varies from less than one metre (<1m) to 9.00 m and is having an average rate of water infiltration capacity about 2.4cm/hr. The mixed soil occurs in the areas where the schistose rock is predominant. It is of medium to fine-grained and permeable with higher moisture content. The thickness of this type of

soil ranges from 0.5 m to 29 m and is having the water infiltration capacity of about 0.60 cm/hour (Government of India, CGWB, 2007). Nearly 36.96 percent of area is under 0-1 % slope which come under category Nearly level. The detailed information on the slope of the land is given in the Table 1.5. Figure 1.11 represents the soils and Figure 1.12 presents the slope of the district. Figure 1.13 represents the slope area of the district.

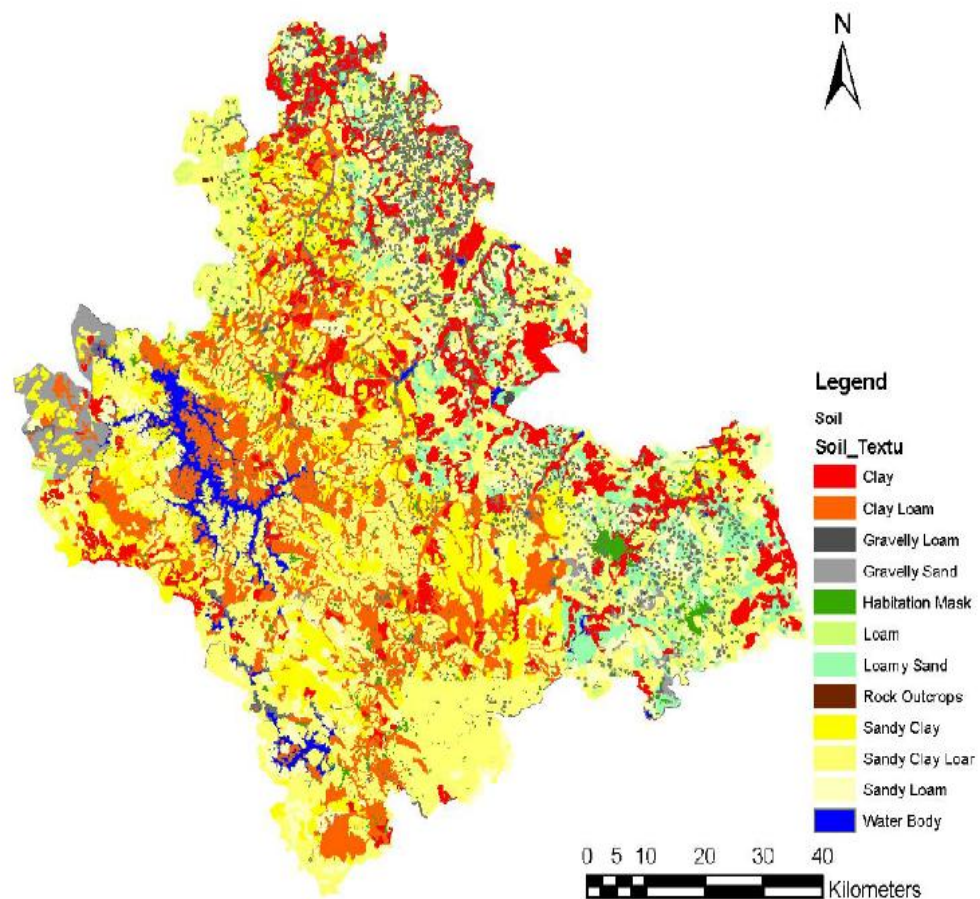

Figure 1.11: Soil map of Shimoga

SLOPE MAP OF SHIMOGA DISTRICT



1:725000



Legend

TALUK POLYGON

SLOPE POLYGON

- 0-1%- Nearly Level
- 1-3%-Very Gentle Slope
- 3-5%-Gentle Slope
- 5-10%-Moderate Slope
- 10-15%-Strong Slope
- 15-35%-Moderately Steep Slope
- 35 - 50%-Very Steep Slope



Figure 1.12: Slope Map of the District

Table 1.6 Slope details of the District

S. No.	Block Name	Area(ha)	Nearly Level	Very Gentle Slope	Gentle Slope	Moderate Slope	Strong Slope	Moderately Steep Slope	Very steep slope	Total
			0-1%	1-3%	3-5%	5-10%	10-15%	15-35%	35 - 50%	
1	Bhadravathi	69000	34990.4	15840.08	7719.328	2977.81	2695.902	2808.9237	1967.551	69000
2	Hosanagara	142300	30141.73	10998.98	33372.7	16399.1	21911.11	11009.271	18467.11	142300
3	Sagara	194000	48647.72	17317.91	42085.41	19522.19	26467.85	15259.591	24699.34	194000
4	Shikaripura	90900	16986.41	34984.99	20091.17	5825.502	6523.242	4516.1519	1972.539	90900
5	Shivamogga	111300	30672.86	29618.8	23506.67	8518.163	9619.772	5224.2816	4139.452	111300
6	Soraba	114800	47332.41	28474.11	31052.06	5054.574	1441.036	1029.0962	416.7105	114800
7	Tirthalli	125400	68130.53	6185.835	18583.08	6745.811	12666.25	4844.4441	8244.06	125400
	Total	847700	313374.6	137024.7	168958.5	59277.43	74927.37	40240.199	53897.17	847700

Source: Karnataka State Remote Sensing and Application Center

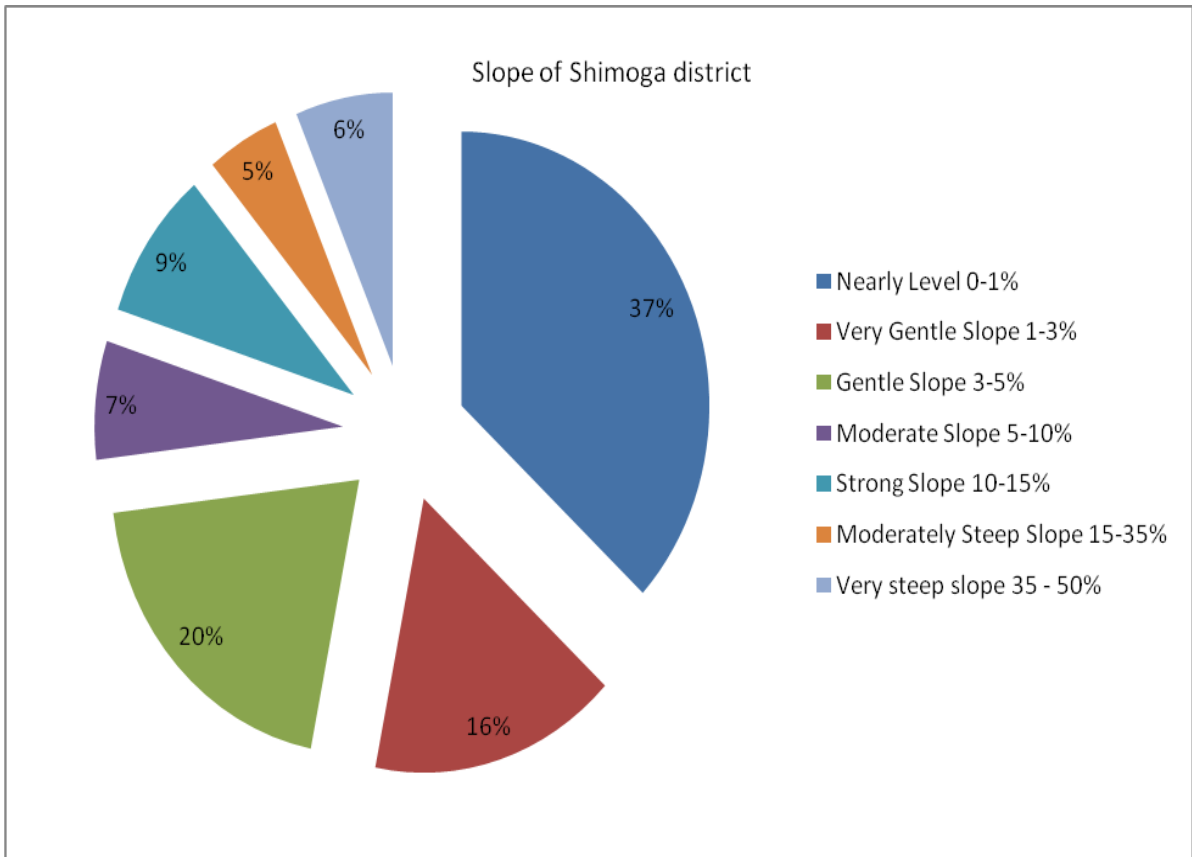

Figure 1.13: slope area of Shimoga

1.11 VEGETATION

The Shimoga district has a rich and varied flora, the major contributing factors to this variety being differences in rainfall and topography within the district. In the region of the Western Ghats, the rainfall is heavy, Agumbe getting an annual average rainfall of 8,275.7 mm. As one proceeds to the east, the rainfall decreases very rapidly, Bhadravathi receives annual rainfall of about 859.2 mm. Therefore, a rapid transition from evergreen flora to the scrub type, i.e., from mesophytic to xerophytic, occurs as one moves from the west to the east. Magnificent evergreen flora covers a narrow belt in the Western Ghats and it gradually merges into the moist deciduous towards the east and south. The far-eastern and northern portions are scrubby and comparatively little-wooded. The forests of Shimoga district consist of Evergreen and Semi-Evergreen forests and

degradation type and deciduous climax forests and degradation type. The Evergreen and Semi Evergreen climax forests and degradation type consists following categories: Dipterocarpus indicus-Humboldia brunonis-Poeciloneuron indicum type, Dipterocarpus indicus-Diospyrus candolleana-Diospyros oocarpa type, Dipterocarpus indicus-Persea macrantha type, Persea macrantha-Diospyros spp.-Holigarnaspp. type, Diospyros spp.-Dysoxylum malabaricumPersea macrantha Kan forest type of low elevation(0-850m). The secondary or degraded type contains secondary moist deciduous forests. The Deciduous climax forests consist of moist deciduous type-Lagerstoemia microcarpa-Tectona grandis-Dillenia pentagyne type and dry deciduous-Anogeissus latifolia – Tectona grandis-Terminalia tomentosa type. The areas of different types of forests and spatial distribution is given following figure 1.13.

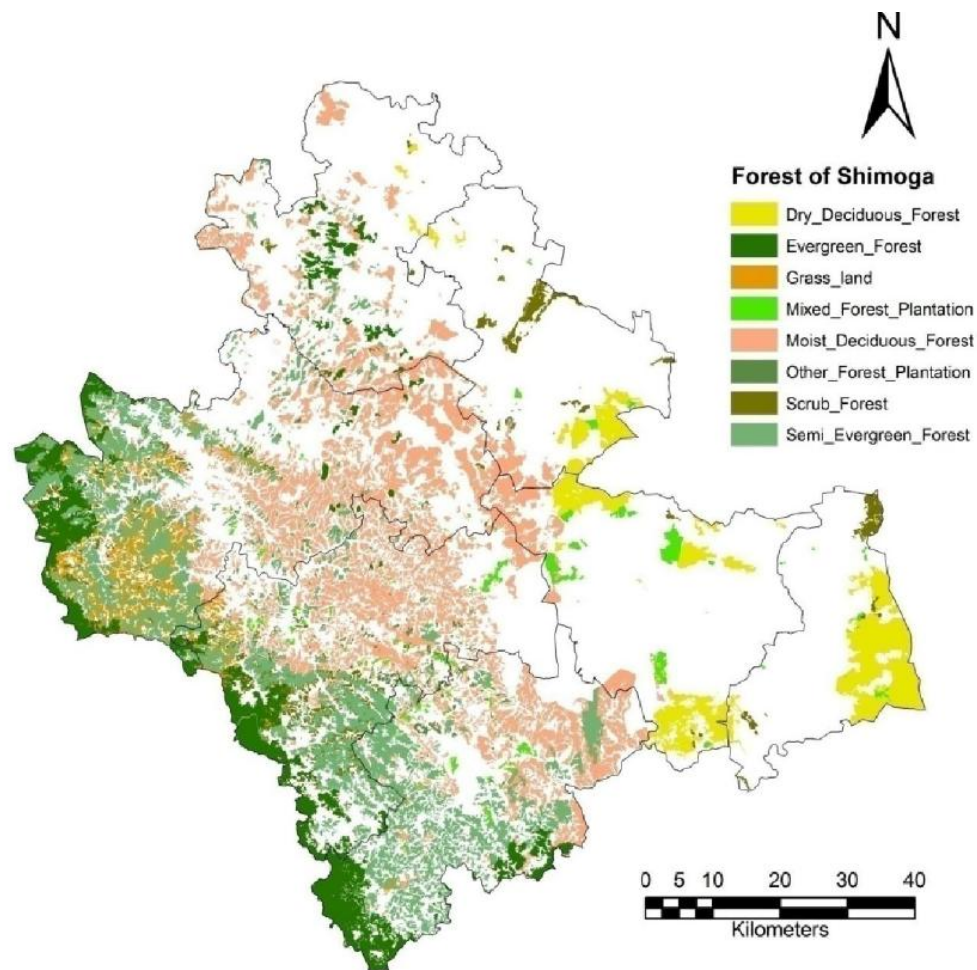

Figure 1.14: Vegetation types in the district

1.12 HYDROGEOLOGY

The study area comprises of rock formations belonging to Archaean to lower Proterozoic and Recent age. Numerous quartz and pegmatite veins occur as intrusives in the older schistose rocks (Amphibolites) and granitic-gneiss rocks. The Laterites occur over the schists and graniticgneisses with an approximate thickness of few centimeters to 40.00 m, which cover the major part in Sorab taluk and isolated patches in Thirthahalli and Hosanagara Taluks. The alluvium occurs along the riverbanks. Main aquifers in the study area are the weaker weathered and fractured zones of gneissic- granites and schists. It covers an estimated area of 672343.50 ha of the district. The gneissic-granitic complex does not possess the primary porosity. Secondary structures like joints, fissures and faults present in these formations act as a porous media. The ground water occurs under atmospheric influence in the phreatic zone, which generally occurs within the depth range of 13.00 to 30.00mbgl. The sustained yield of dugwells ranges from negligible to 30 m³/day. The fracture zones that occur at various depth zones within the depth of 185.00 mbgl are expected to be saturated with ground water. It is found that the water bearing characteristics of schists are more or less similar to that of gneisses and granites. But the weathered zones of schists may not yield as granites, because of their compact and fine-grained nature.

Laterite overlying the schists and gneissic-granites in moderate thickness acts as an aquifer locally. Alluvium occurring along the riverbanks with a thickness of few cm to 3.00 meters, holds the bank storage. Ground water in these aquifer materials generally occurs under unconfined to semiconfined conditions. The ground water is being exploited from within the depth range of 13.00 to 30.00mbgl through dugwells and 30.00 to 200.00mbgl through dug-cum-bore wells and bore wells.

1.13 LAND USE PATTERN

Shimoga district is having geographical area of district 847784 ha, out of which 276855 ha is under forest, which constitutes 32.66 % of the total geographical area, 102020 ha is not available for cultivation. The fallow land in the district is 33857 ha. An area of 35667 ha is sown more than once in a year (Table-1.6).

Table 1.7: Land use and land cover pattern of the district (ha)

Sl. No.	Taluks	Geographical area	Forest	Land not available for cultivation			Other uncultivated land			
				Land put to non agricultural uses	Barren and un cultivable land	Total	Cultivable waste land	Permanent pasture	Trees and groves	Total
1	Bhadravathi	69010	18239	7911	789	8700	654	8308	66	9028
2	Hosanagara	142279	35027	21112	4157	25269	2555	52789	1498	56842
3	Sagara	194009	66125	294886	930	30416	5613	47259	14780	67652
4	Shikaripura	90984	40173	5193	829	6022	451	361	91	903
5	Shivamogga	111358	42892	8512	1798	10310	322	12343	153	12818
6	Soraba	114767	26667	6442	3150	9592	4973	15929	3840	24742
7	Thirthahalli	125377	47732	10052	1659	11711	1743	26474	6440	34657
Total		847784	276855	88708	13312	102020	16311	163463	26868	206642

Contd.....

Sl. No.	Taluks	Fallow land			Area sown		
		Current	Other	Total	Net	More than once	Total
1	Bhadravathi	756	1379	2135	30908	8756	39664
2	Hosanagara	854	5723	6577	18564	764	19328
3	Sagara	1108	2605	3713	26103	2099	28202
4	Shikaripura	236	1182	1418	42468	9279	51747
5	Shivamogga	1003	1499	2502	42836	7867	50703
6	Soraba	2604	6965	9569	44197	4742	48939
7	Thirthahalli	2457	5486	7943	23334	2160	25494
Total		9018	24839	33857	228410	35667	264077

CHAPTER – 2: DISTRICT WATER PROFILE

In common words, irrigation is the artificial application of water to the land or soil. It is used to assist in the growing of agricultural crops, maintenance of landscapes, and revegetation of disturbed soils in dry areas and during periods of inadequate rainfall. There is a great necessity of irrigation in Indian agriculture. India has a great diversity and variety of climate and weather conditions. These conditions range from extreme of heat to extreme of cold and from extreme dryness to excessive rainfall. Due to some reasons irrigation is needed in Indian agriculture and is true with Karnataka also.

1. Uncertainty of Monsoon rainfall both in time and place.
2. Irregularity in distribution of rainfall throughout the year.
3. Excessive rainfall causing flood.
4. Draught is an annual event in some areas.
5. India is a land of Rabi Crops. But there is not rainfall in winter months.
6. Some soils need more water.
7. Introduction of H.Y.V seeds and multiple cropping need water throughout the year.

Types of irrigation mainly practiced in Shimoga are

Traditional irrigation methods

1. Flood irrigation
2. Ridge and furrow
3. Furrow
4. Chuck and basin
5. Ring method etc.

Specialized methods of irrigations

1. Drip irrigation
2. Sprinkler irrigation

Crop water requirement is the water required by the plants for its survival, growth, development and to produce economic parts. This requirement is applied either naturally by precipitation or artificially by irrigation. Hence the crop water requirement

includes all losses like: a) Transpiration loss through leaves (T) b) Evaporation loss through soil surface in cropped area (E) c) Amount of water used by plants (WP) for its metabolic activities which is estimated as less than 1% of the total water absorption. These three components cannot be separated so easily. Hence the ET loss is taken as crop water use or crop water consumptive use. d) Other application losses are conveyance loss, percolation loss, runoff loss, etc., (WL). e) The water required for special purposes (WSP) like puddling operation, ploughing operation, land preparation, leaching, requirement, for the purpose of weeding, for dissolving fertilizer and chemical, etc. Hence the water requirement is symbolically represented as: $WR = T + E + WP + WL + WSP$. (The other application losses and special purposes are mostly indented for wet land cultivation. Hence for irrigated dry land crop the ET loss alone is accounted for crop water requirement). The estimations of the water requirement of crop are one of the basic needs for crop planning on the farm and for the planning of any irrigation project.

2.1 Area Wise, Crop wise irrigation status

Normal cropped area in the district is 2,51,070 ha out of which 1,73,435 ha is agriculture crops and 77,636 ha is under horticulture crops. Paddy is main crop of the district and grown in an area of 1,06,450 ha during Kharif and 14, 275 ha during Summer. The major Horticulture crop of the district is Arecanut which occupies 48, 685 ha (Table-2.1).

During the Kharif season Paddy is grown in an area of 1,06,450 ha of which 62,130 ha is under irrigated condition and 44,320 ha is under rain fed condition. During *Kharif* season 19,125 ha of paddy area under irrigation is in Shikaripura taluku followed by 9,850 ha in Shimoga taluk. Under rainfed an area of 15,225 ha in Soraba taluku, followed by 3,375 ha in Shikaripura taluk. Maize is sown during Kharif predominantly in rainfed area covering an area of 58,600 ha.

2.1 Area-wise, Crop-wise Irrigation Status

Crop Type	Kharif (Area in ha)			Rabi (Area in ha)			Summer (Area in ha)			Total(Area in ha)			Horticulture & Plantation Crops (Area in ha)		
	Irigated	Rainfed	Total	Irigated	Rainfed	Total	Irigated	Rainfed	Total	Irigated	Rainfed	Total	Irigated	Rainfed	Total
a) Cereals	77099	87951	165050	350	0	350	16692	0	16692	94141	87951	182092	0	0	0
B) Coarse Cereals	0	1225	1225	10	0	10	92	0	92	102	1225	1327	0	0	0
C) Pulses	53	1187	1240	480	100	580	1139	0	1139	1672	1287	2959	0	0	0
D) Oil Seeds	26	247	273	400	0	400	1232	0	1232	1658	247	1905	0	0	0
E) Fibre	148	964	1112	0	0	0	0	0	0	148	964	1112	0	0	0
F) Any Other Crops	4535	0	4535	0	0	0	1448	0	1448	5983	0	5983	67541	9883	77636
Total	81861	91574	173435	1240	100	1340	20603	0	20603	103704	91674	195378	67541	9883	77636

Source: Department of Agriculture And Department of Horticulture

2.2 Production and Productivity of Major crops

Average yield of Rice in Shimoga district is 3176 kg/ha which is higher compare to state average 3110 kg/ha. But the potential yield of rice is 4200kg/ha. Where in maize crop yield is 2187 kg/ha which is lower to state average 3337 kg/ha. Among Horticulture crops Areca is the major crop which is grown under assured rainfall condition. In view of potentiality of different crop there is much scope to increase yield of crops in the district through integrated management practices and also by providing irrigation at critical stages under rainfed condition. Area , production and productivity of different crops given annexure-1

2.3 Irrigation based classification

Net irrigated area in the district is 1,43,639 ha and gross irrigated area is 1,74,515 ha. 30,876 ha area will be irrigated more than once. Total rainfed area is 12,0437 ha out of which 16,744 ha is partially irrigated (Table-2.2, Figure 2.1).

Table 2.2 Irrigation based classification

Name of the Block:	Irrigation (Area in ha)		Rainfed (Area in ha)	
	Gross Irrigated Area	Net Irrigated Area	Partially Irrigated/ Protective Irrigation	Un-Irrigated or Totally Rainfed
Shivamogga	35650	29288	3212.25	18202.75
Bhadravathi	37024	28442	1122.2	10099.8
Thirthahalli	13847	12235	1325.9	11933.1
Sagara	15062	12989	1521.3	13691.7
Hosanagara	8373	7721	1160.7	10446.3
Shikaripura	34114	26872	4975	19900
Soraba	30445	26092	3427.05	19419.95
Total	174515	143639	16744.4	103693.6

Source:2014-15 Shimoga District Statistic at a Glance

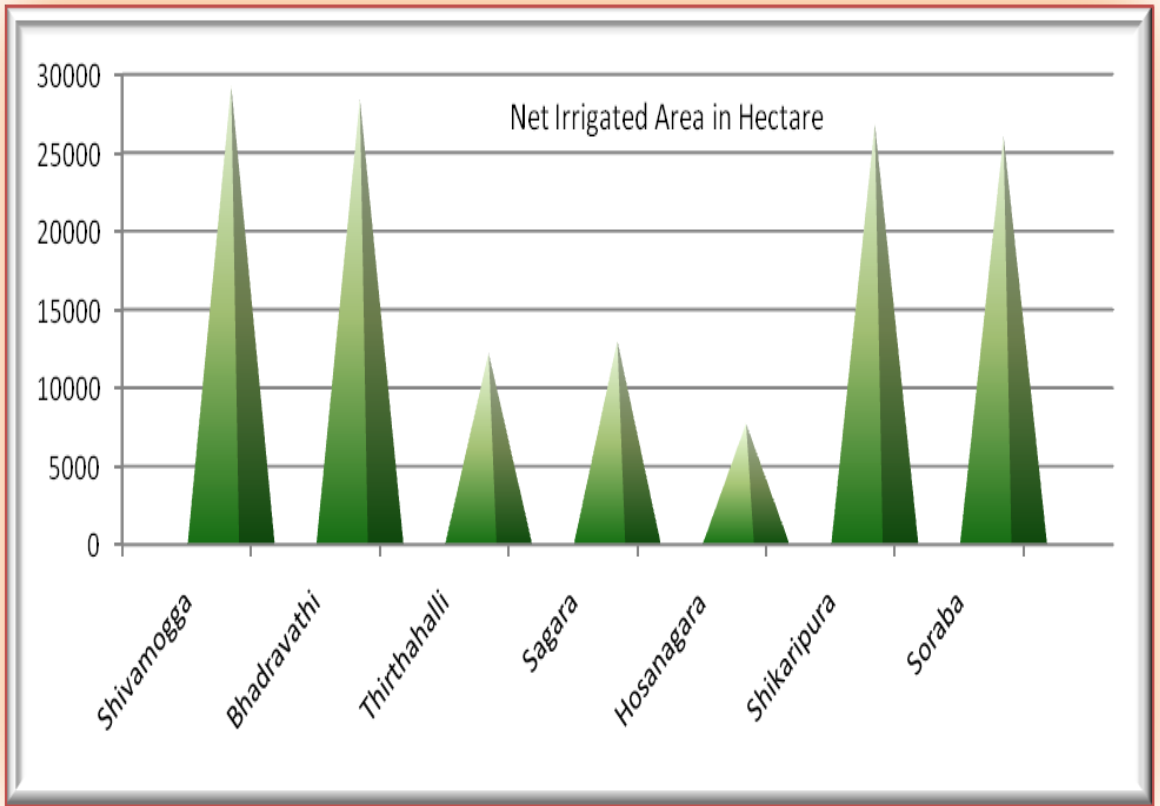

Figure 2.1 : Talukawise Net irrigated area

CHAPTER - 3 WATER AVAILABILITY

Shivamogga has 7 major rivers Tunga, Bhadra, Kumudwathi, Varada, Kushawati, Dandawati and Sharavathi and 9 major reservoirs including Linganamakki, Ambligola and Tunga that account for 350 Kms of river flow and 48000 Ha of water sheet in the district. The district net irrigated area is 55% to the net area sown. The average rainfall of the district is 2,237 mm per year.

Estimation of Ground Water Resources has been carried out based on the methodology recommended by the Groundwater Estimation Committee (GEC'97). The resources have been computed block wise. Areas having slope more than 20 % were excluded from recharge computations. Ground water recharge and draft were computed separately for command and non-command areas. The present Ground Water Development in the district has been calculated for command area and non-command area separately for each block. All the blocks in the study area have been categorized as safe from ground water abstraction point of view. The ground water development in the district is being done by dug wells and bore wells. The dug well depth varies from 5 to 20 m and the diameter varies from 1 to 4 m. The bore wells drilled in the area are 60 to 150 m deep with diameter of 100 to 150 mm. Contribution of ground water for irrigation comes to nearly 10.25% of the net sown area. The use of ground water for irrigation purpose in non-command area is maximum. The ground water development in the district is mainly for domestic and irrigation purposes. Nearly more than 75% of the population is living in the rural areas.

3.1 Status of water availability

A total of 5.9959 BCM of water is available in the district. Out of which 5.467084 BCM is mainly harvested from major and medium irrigation constructions like Linganamakki, Bhadra and Tunga dams. The other major contributors like minor irrigation tanks (306 in number) and Panchayath Raj Engineering Department (PRED) tanks (3859 numbers) which contributes 0.254562 BCM of water (Table-3.1).

Table 3.1 Status of water availability (BCM)

S. No.	Sources	Kharif	Rabi	Summer	Total
1. Surface Irrigation					
i	Canal (Major & Medium Irrigation)	4.961394	0.000000	0.505689	5.467084
ii	Minor Irrigation Tanks	0.254561	0.000000	0.000000	0.254561
iii	Lift Irrigation/Diversion	0.000632	0.000000	0.000000	0.000632
iv	Various Water Bodies including Rain water Harvesting	0.002613	0.000000	0.000000	0.002613
v	Treated Effluent received from STP	0.002128			0.002128
vi	Untreated Effluent	0.015979			0.015979
vii	Perennial Sources of water				0.000000
2. Ground Water					
i	Open Well	0.199783			0.199783
ii	Tube Well	0.053139			0.053139
TOTAL		5.490232	0.000000	0.505689	5.995921

3.2 Status of Ground Water Availability

The ground water in the district is in safe condition as per Central Ground Water Board Notification. The total quantity of water drawn (Draft) is 0.252922 BCM. Highest water is drawn in Soraba taluk followed by Shikaripur taluk. These are the taluks which are draught prone taluks in the district. Recharge is 1.242745 BCM per year in the District. Status of ground water is presented in table-3.2

Table:3.2 Status of ground water availability

Block Name	Status of Block as per Central Ground Water Board Notification			Ground Water (BCM)	
	Critical	Semi critical	Safe	Draft	Recharge
Bhadravathi			Safe	0.038363	0.044696
Hosanagara			Safe	0.021466	0.376774
Sagara			Safe	0.023249	0.280141
Shikaripura			Safe	0.052584	0.056535
Shivamogga			Safe	0.030104	0.065802
Soraba			Safe	0.063719	0.120588
Tirthahalli			Safe	0.023435	0.298206
Total				0.252922	1.242745

3.3 Status of command area

The total command area in the district is 44,233 ha from 13 projects. There are two dams in the district for irrigation viz., Bhadra dam situated at BR Project, Lakkavalli and Tunga Dam situated at Gajanur across the river Bhadra and Tunga respectively. Bhadra dam provide irrigation to an area of 28,200 ha in Shimoga and Bhadravathi. Tunga Dam irrigates 6,094 ha in Shimoga taluk. Anjanapur and Ambligolla reservoirs will provide irrigation to 9,938 ha in Shikaripur taluk (Table-3.3).

Table 3.3 Status of command area

S.No	Name of the Project	Information of canal command			Information of the other services command			Total Area in Ha	
		Total area	Developed Area	Undeveloped Area	Total area	Developed Area	Undeveloped Area	Developed Command	Undeveloped Command
1	Bhadravathi (Bhadra-RBC 8th dy.)	486.18	486.18		-	-	-	486.18	-
2	Bhadravathi (Bhadra-LBC 0.00 to 15.50 km)	987.80	987.80	-	-	-	-	987.80	-
3	Bhadravathi (Bhadra-RBC 59.80 to 103.00 km)	8066.69	8066.69					8066.69	
4	Bhadravathi (Gondhi -RBC	1744.10	1744.10					1744.10	

	44.40 to 74.00 km)								
5	Bhadravathi (Bhadra-LBC 15.00 to 77.00 km)	9660.88	9660.88					9660.88	
6	Bhadravathi (Bhadra-RBC 27.00 to 55.00 km)	4459.05	4459.05					4459.05	
7	Bhadravathi (Gondhi -RBC 0.00 to 44.50km)	2533.42	2533.42					2533.42	
8	Bhadravathi (Gondhi -LBC 0.00 to 14.50 km)	262.31	262.31					262.31	

9	Upper Tunga Project main canal from Ch.0.00 to 35.00 km	685.42	685.42					685.42	
10	Tunga Anicut Left Bank Canal	3380.45	3380.45					3380.45	
11	Tunga Anicut Right Bank Canal	2029.00	2029.00					2029.00	
12	Anjanapura Reservoir Project	6736.00	6736.00					6736.00	
13	Ambligola Reservoir Project	3202.00	3202.00					3202.00	
		44,233.30	44,233.30	0.00	0.00	0.00	0.00	44,233.30	0.00

3.4 Existing type of irrigation

The different means of irrigation is followed in the district are canal based irrigation, tank based irrigation, ground water irrigation and lift irrigation. Tank based irrigation provide irrigation to 53, 570 Ha through 5977 tanks. Highest area is in Soraba taluk (17,396 Ha) as the taluk has highest number of tanks (1,186). Canal based irrigation provides water to 44,350 Ha mainly in Shimoga, Bhadravati and Shikaripur taluks. Highest area is in Bhadravathi taluk (22,710 Ha). Irrigation through ground water is highest in Shikaripur taluk (9,884 Ha). Total area irrigated through ground water is 37,084 Ha. With lift irrigation, 3,921 Ha will be irrigated (Table-3.4 and Figure-3.1).

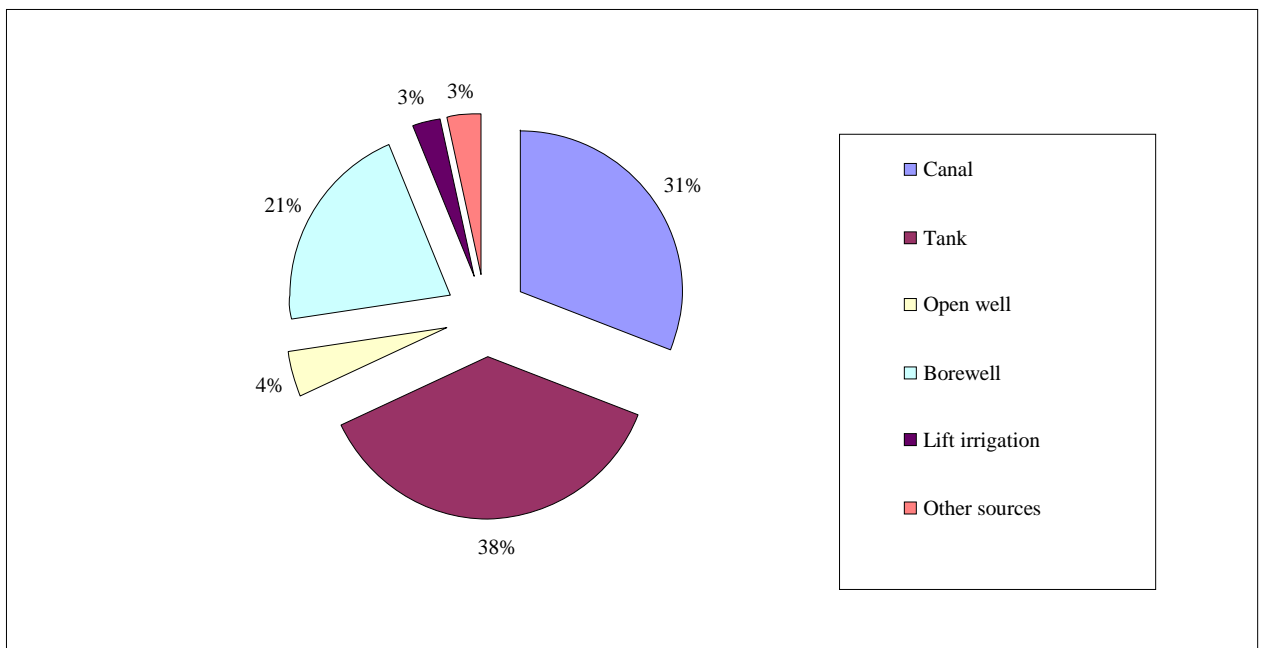

Figure 3.1 : Irrigation area by different sources

Table 3.4 Existing types of irrigation

Sl No	Block	Canal Based (Govt)			Tank/pond/resvoier(Govt)			
		Length(km)	Gross irrigated(ha)	Net Irrigated(ha)	No	Gross irrigated(ha)	Net Irrigated(ha)	No
		1	Bhadravathi	132.7	30205	22710	336	1450
2	Hosanagara	0	0	0	900	5300	4900	1630
3	Sagara	2	36	36	760	8156	7039	1447
4	Shikaripura	119.6	8437	8027	1276	9141	8801	10
5	Shivamogga	124	17913	13577	778	6804	6478	1478
6	Soraba	0	0	0	1186	17396	17195	520
7	Tirthahalli	0	0	0	741	8701	7817	7839
Total		378.3	56591	44350	5977	56948	53570	14421

Continued...

SI N o	Block	Ground Water											
		Open well		No	Borewell		Lift irrigation		Other sources		Total		
		Gross irrigated(ha)	Net Irrigated (ha)		Gross irrigated(ha)	Net Irrigated (ha)	Gross irrigated (ha)	Net Irrigated (ha)	Gross irrigated(ha)	Net Irrigated (ha)	Gross irrigated(ha)	Net Irrigated (ha)	
1	Bhadravathi	637	518	5241	3895	3289	837	585	0	0	37024	28442	
2	Hosanagara	1400	1336	3530	369	305	420	366	884	814	8373	7721	
3	Sagara	1680	1529	4309	1270	1085	150	100	3770	3200	15062	12989	
4	Shikaripura	0	0	17362	16376	9884	160	160	0	0	34114	26872	
5	Shivamogga	350	332	9963	8962	7593	1621	1308	0	0	35650	29288	
6	Soraba	260	260	9683	11931	7858	79	79	779	700	30445	26092	
7	Tirthahalli	2501	2302	2001	1075	793	1570	1323	0	0	13847	12235	
	Total	6828	6277	52089	43878	30807	4837	3921	5433	4714	174515	143639	

Source: Shimoga District at a glance published by Statistical Department shimoga

CHAPTER- 4 -WATER REQUIREMENT/ DEMAND

Domestic water demand is the amount of water required for domestic uses. Water demand forecasting is essential to water utilities, both for day-to-day operations and for long-term planning. A number of factors like climate, culture, food habits, work and working conditions, level and type of development and physiology determine the requirement of water. As per the Bureau of Indian Standards, a minimum water supply of 200 litres per capita per day (lpcd) should be provided for domestic consumption in cities with full flushing systems.

Owing to the hilly and undulating terrain condition, the uneven distribution of aquifers, the financial constraints of the marginal farmers and the nonavailability of cultivable land, the ground water development is in low pace in the district.

The farmers with small acreage of land depend mainly on the rainwater and water available in the shallow wells. The abstraction structures, dugwells and bore wells constructed/existing are mainly tapping the aquifers within depth range from 8.00 to 12.00 mbgl and 150 to 200mbgl respectively. The major ground water developmental activities are concentrated in the valley regions, along the banks of rivers/streams and a moderate development found in the undulating land/plateau.

4.1 Domestic water Demand

Total Population for Shivamogga district in 2015 is 17,94,712 with the present growth rate of population projected population in 2020 will be 1925703. The water requirement of the district would 0.060178 BCM. District require 0.067550 BCM of water to the population during 2020 at the rate of 140 lpcd for urban areas and 70 lpcd to rural area population (Table-4.1, figure 4.1).

Table 4.1 Domestic Water Requirement/Demand

Block	Population in 2015	Water requirement (BCM)	Projected Population in 2020	Gross Water requirement(BCM)
Shimoga	505465	0.025810	559750	0.023839
Bhadravathi	343413	0.012296	388039	0.014815
Theerthahalli	148279	0.003353	154306	0.004400
Sagar	206215	0.005271	218699	0.007417
Hosnagar	125185	0.002595	128410	0.003534
Shikaripura	236418	0.005892	246301	0.007448
Soraba	229737	0.004959	230195	0.006098
Total	1794712	0.060178	1925703	0.067550

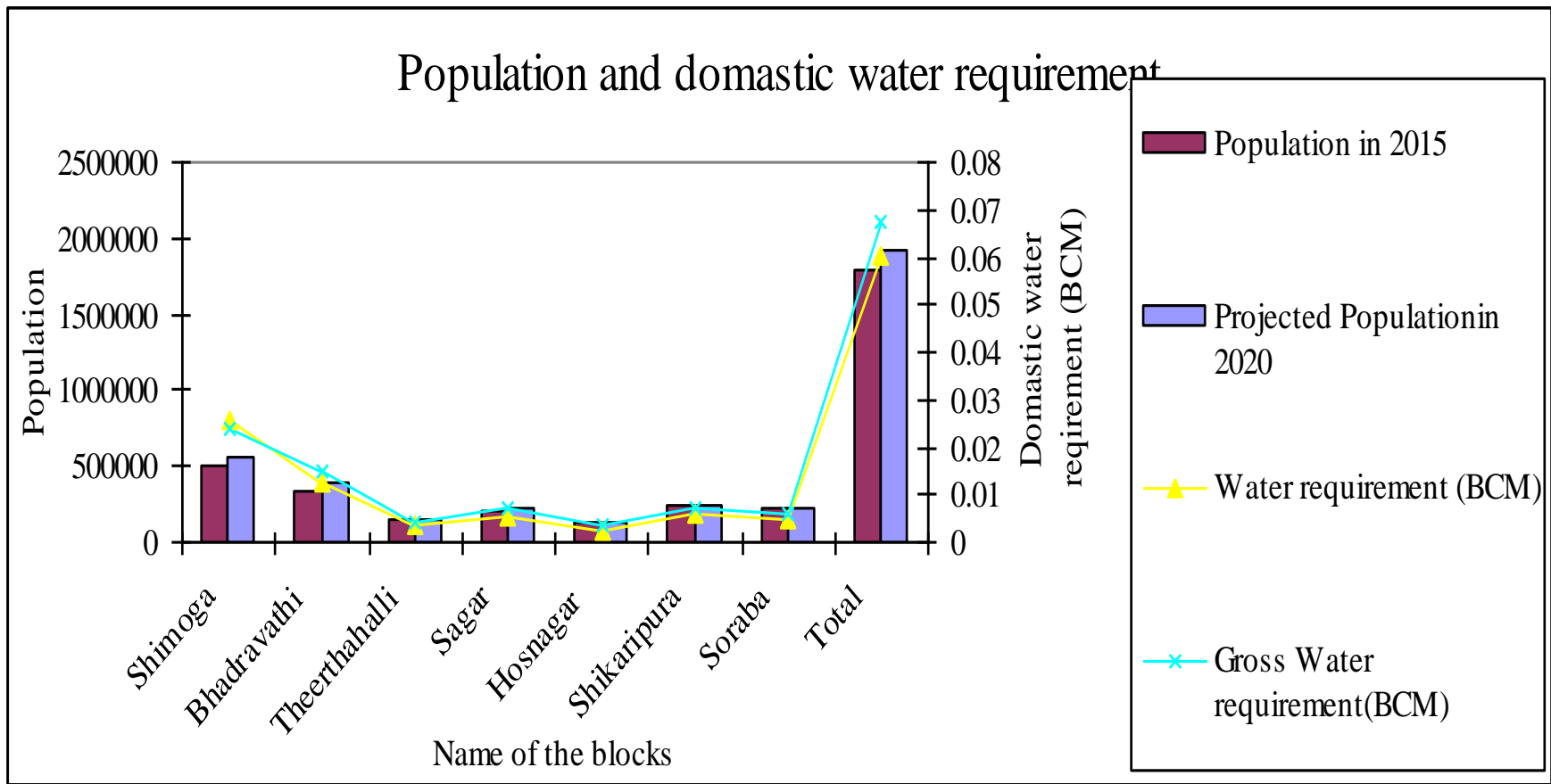

Figure 4.1: Population and domestic water requirement

4.2 Crop water demand

Knowing the water requirement of a crop is the total quantity of water required from its sowing time up to harvest. Naturally different crops may have different water requirements at different places of the same country, depending upon the climate, type of soil, method of cultivation, effective rain etc. The total water required for crop growth is not uniformly distributed over its entire life span which is also called crop period. Actually, the watering stops some time before harvest and the time duration from the first irrigation during sowing up to the last before harvest is called base period.

For the cropped area of 2,73,014 ha the total quantity of water required is 3.9782045 BCM. Out of which paddy only requires **3.0181250 BCM** of water which is grown in an area of 1,20,725 ha during kharif and summer season. Maize grown in an area of 61367 (major area during kharif 58600 ha) which requires **0.3682020 BCM** of water. Annualy Horticulture crops requires **0.3991360 BCM** of water. The total quantity of water required by different crops is given in Table No. 4.2, Figure 4.2

Table: 4.2 Water requirement of different crops

Sl no	Taluka	Paddy					Maize				
		Area (Ha)				Water requirement (BCM)	Area (Ha)				Water requirement (BCM)
		Kharif	Rabi	Summer	Total		Kharif	Rabi	Summer	Total	
1	Shimoga	13786		4345	18131	0.453275	16415		177	16592	0.099552
2	Bhadravathi	9200		7075	16275	0.406875	1800			1800	0.010800
3	Thirhahalli	13140		55	13195	0.329875			0	0	0.000000
4	Sagar	14150		350	14500	0.362500	5020		40	5060	0.030360
5	Hosanagar	10774			10774	0.269350	465			465	0.002790
6	Shikaripura	21400		1700	23100	0.577500	23400	350	900	24650	0.147900
7	Soraba	24000		750	24750	0.618750	11500		1300	12800	0.076800
Total		106450	0	14275	120725	3.018125	58600	350	2417	61367	0.368202

Continued....

Sl. No	Taluka	Pulses				Oil seeds					
		Area (Ha)				Water requirement (BCM)	Area (Ha)				Water requirement (BCM)
		Kharif	Rabi	Summer	Total		Kharif	Rabi	Summer	Total	
1	Shimoga	626		214	840	0.002940	43		42	85	0.000552
2	Bhadravathi	214		80	294	0.001029			125	125	0.000812
3	Thirahalli				0	0.000000				0	0.000000
4	Sagar	60			60	0.000210	95			95	0.000617
5	Hosanagar				0	0.000000				0	0.000000
6	Shikaripura	320	250	525	1095	0.003832	80	400	1000	1480	0.009620
7	Soraba	20	330	320	670	0.002345	55		65	120	0.000780
Total		1240	580	1139	2959	0.010356	273	400	1232	1905	0.012382

Sl. No.	Taluka	Cotton					Sugar Cane				
		Area (Ha)				Water requirement (BCM)	Area (Ha)				Water requirement (BCM)
		Kharif	Rabi	Summer	Total		Kharif	Rabi	Summer	Total	
1	Shimoga	407			407	0.0052910	1102		353	1455	0.036375
2	Bhadravathi	15			15	0.0001950	2550		400	2950	0.073750
3	Thirhahalli				0	0.0000000	58			58	0.001450
4	Sagar				0	0.0000000	250			250	0.006250
5	Hosanagar				0	0.0000000			220	220	0.005500
6	Shikaripura	500			500	0.0065000	445		475	920	0.023000
7	Soraba	190			190	0.0024700	130			130	0.003250
Total		1112	0	0	1112	0.0144560	4535	0	1448	5983	0.149575

Sl no	Taluka	Arecanut		Banana		Pineapple	
		Total	Water requirement (BCM)	Total	Water requirement (BCM)	Total	Water requirement (BCM)
1	Shimoga	9720	0.038880	894	0.019668		0.000000
2	Bhadravathi	14296	0.057184	726	0.015972		0.000000
3	Thirhahalli	8606	0.034424	887	0.019514		0.000000
4	Sagar	4889	0.019556	1258	0.027676	443	0.004430
5	Hosanagar	3660	0.014640	631	0.013882		0.000000
6	Shikaripura	4087	0.016348	747	0.016434	3	0.000030
7	Soraba	3427	0.013708	1109	0.024398	883	0.008830
Total		48685	0.194740	6252	0.137544	1329	0.013290

Sl no	Taluka	Ginger		Other Crops		Toatal Area	Water requirement (BCM)
		Total	Water requirement (BCM)	Total	Water requirement (BCM)		
1	Shimoga	932	0.003728	3474	0.006948	53157	0.670031
2	Bhadravathi	35	0.000140	2622	0.005244	39438	0.573351
3	Thirhahalli	119	0.000476	1528	0.003056	24393	0.388795
4	Sagar	940	0.003760	1788	0.003576	29283	0.458935
5	Hosanagar	965	0.003860	1360	0.002720	18075	0.312742
6	Shikaripura	1387	0.005548	2298	0.004596	60602	0.812816
7	Soraba	1033	0.004132	2889	0.005778	48066	0.761533
Total		5411	0.021644	15959	0.031918	273014	3.978204

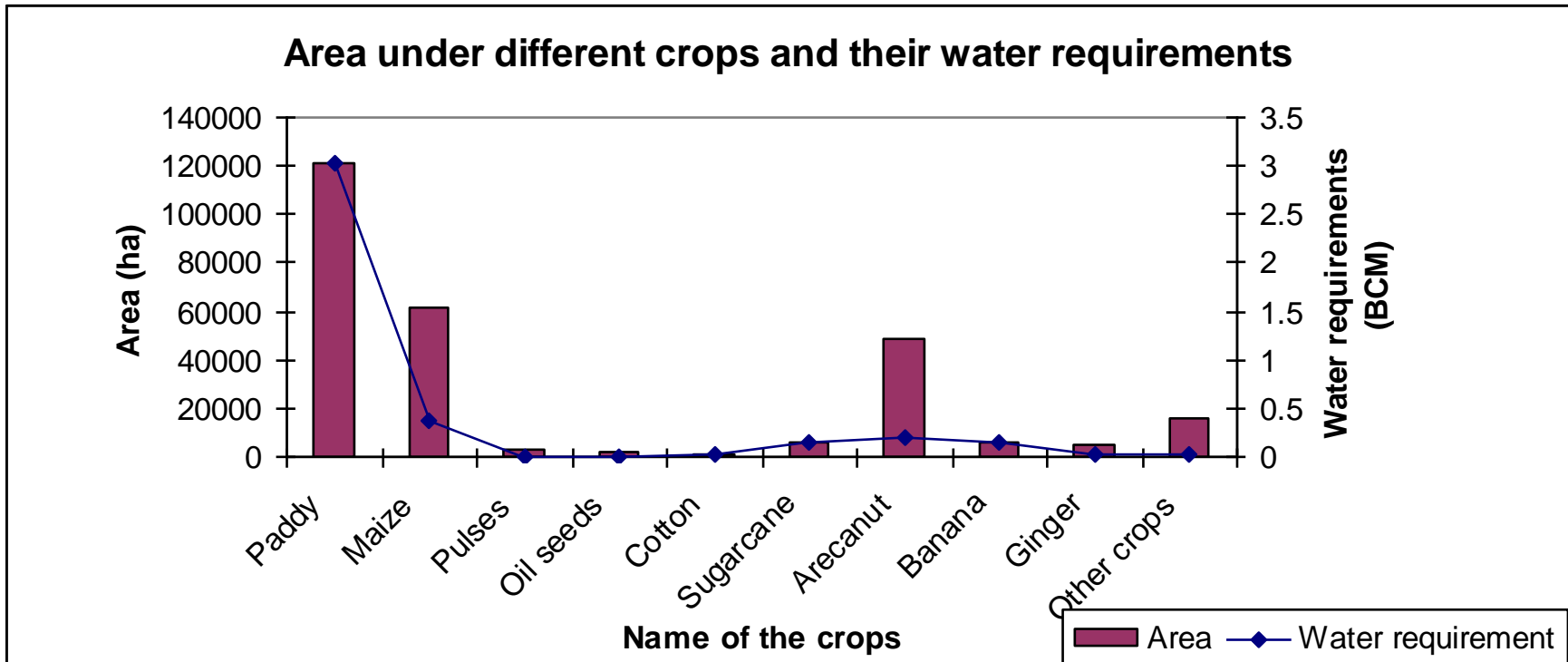

Figure 4.2: Area under different crops and their water requirements

4.3 Livestock water Demand

Livestock strength is the part and partial of the Indian agriculture since time immemorial. India ranks first in the total livestock population. Global trend in animal production indicates a rapid and massive increase in the consumption of livestock products. It is predicted that meat and milk consumption will grow at 2.8 and 3.3% per annum, respectively, in developing countries like India where the whole system of rural economy has revolved around livestock production. Providing enough quality water is essential for good livestock husbandry. Water makes up 80% of the blood, regulates body temperature and is vital for organ functions such as digestion, waste removal and the absorption of nutrients. Understanding daily livestock watering needs is key when designing a livestock watering system.

Water demand of the livestock sector of Shivamogga district of Karnataka for current year and for 2020 are given in Table 4.3. Number of livestock in the district is 7,17,991. The present water demand is 0.0000249 BCM. Projected water demand for livestock during 2020 is 0.0000277 BCM.

Table 4.3 Livestock Water Demand

Block	Total no. of Live stock	Present Water Demand (BCM)	Projected Live Stock Population in 2020	Water Demand in 2020 (BCM)	Existing Water Potential (BCM)	Water Potential to be created (BCM)
Bhadravathi	64097	0.0000022	70507	0.0000025	0.0000022	0.0000025
Hosanagara	121075	0.0000042	133183	0.0000047	0.0000042	0.0000047
Sagara	123771	0.0000043	136148	0.0000048	0.0000043	0.0000048
Shikaripura	86200	0.0000030	94820	0.0000033	0.0000030	0.0000033
Shivamogga	96812	0.0000033	106493	0.0000037	0.0000033	0.0000037
Soraba	104866	0.0000037	115353	0.0000040	0.0000037	0.0000040
Tirthahalli	121170	0.0000042	133287	0.0000047	0.0000042	0.0000047
Total	717991	0.0000249	789791	0.0000277	0.0000249	0.0000277

4.4 Industrial Water Demand

The main sources of water for the industrial sector are groundwater and surface water. Groundwater has emerged as an important source to meet the water requirements of industries. Net water demand for industries in the current year is 0.0000709 BCM. Industrial water demand for the year 2020 is estimated at 0.000073 BCM(Table-4)

Table 4.4 Industrial Water Demand

4.4 Industrial Water Demand					
Block	Name of the industry	Water demand(BCM)	Water demand in 2020(BCM)	Existing water potential(BCM)	Water potential to be created (BCM)
Shimoga	Machenahalli - Nidige Industrial Area	0.0000030	0.0000040	0.0000045	0.0000000
	Mandli Industrial Area	0.0000001	0.0000002	0.0000001	0.0000001
	Devakathikoppa - Sidlipura Industrial Area	0.0000010	0.0000015	0.0000010	0.0000005
Bhadravathi	Mysore Paper Mill	0.0253000	0.0253000	0.0253000	0.0000000
	Visweswaraya Iron and Steel Ltd.	0.0002060	0.0002060	0.0002060	0.0000000
	KSSIDC Industrial Area	0.0005170	0.0005170	0.0005170	0.0000000
Sagar	KIADB Mangal Beesu Industrial Area, KSSIDC Industrial Areas	0.0000004	0.0000005	0.0000004	0.0000001
Hosnagar	KSSIDC Industrial Area	0.0000001	0.0000001	0.0000001	0.0000000
Shikaripura	Sanda Industrial Area	0.0000002	0.0000005	0.0000002	0.0000003
Soraba	KSSIDC Industrial Area	0.0000000	0.0000001	0.0000000	0.0000001
	Total	0.0260278	0.0260299	0.0260293	0.0000011

4.5 Water demand for Power generation

District has five hydro power plants, major electricity generated at Sharavathy Power Generating Station, Jogfalls in Sagar taluk which generates 1,035 MW. The Linganamakki dam constructed to provide 4.297046BCM of water for power generation(Table-4.5).

Table 4.5 Water Demand for power generation.

4.5 Water Demand for power generation					
Block	Power requirement MW	Water requirement (BCM)	Water demand in 2020(BCM)	Existing water potential(BCM)	Water potential to be created (BCM)
Shimoga	1.5	0.147544	0.147544	0.147544	0.000000
Bhadravathi	0.9	0.268858	0.268858	0.268858	0.000000
Theerthahalli	0.25	0.121314	0.121314	0.121314	0.000000
Sagar	1035	4.297046	4.297046	4.297046	0.000000
Hosnagar	0	0.000000	0.000000	0.000000	0.000000
Shikaripura	0	0.000000	0.000000	0.000000	0.000000
Soraba	0	0.000000	0.000000	0.000000	0.000000
Total	1037.65	4.834762	4.834762	4.834762	0.000000

4.6 Water Demand of the district for various sectors

The total quantity of water required for different activities in the district is 8.3355242 BCM of which highest quantity is consumed for power generation (4.8347621 BCM). Crops in the district mainly paddy, maize and arecanut requires 3.9782045 BCM of water. For domestic purpose 0.0601779 BCM water is required. The total quantity of water required by different sector in the district is given in Table No. 4.6, Figure 4.3

Table 4.6 Total Water demand of the district for various sectors

Total Water demand of the district for various sectors							
Sl No	Block	Components					Total
		Domestic	Crop	Live stock	Industrial	Power generation	
1	Bhadravathi	0.0258103	0.5733515	0.0000022	0.0260230	0.2688580	0.8940450
2	Hosanagara	0.0122961	0.3127420	0.0000042	0.0000001	0.0000000	0.3250424
3	Sagara	0.0033534	0.4589355	0.0000043	0.0000005	4.2970461	4.7593398
4	Shikaripura	0.0052713	0.8128160	0.0000030	0.0000005	0.0000000	0.8180908
5	Shivamogga	0.0025952	0.6700310	0.0000033	0.0000057	0.1475440	0.8201792
6	Soraba	0.0058925	0.7615335	0.0000037	0.0000001	0.0000000	0.7674298
7	Tirthahalli	0.0049592	0.3887950	0.0000042	0.0000000	0.1213140	0.5150724
		0.0601779	3.9782045	0.0000249	0.0260299	4.8347621	8.8991992

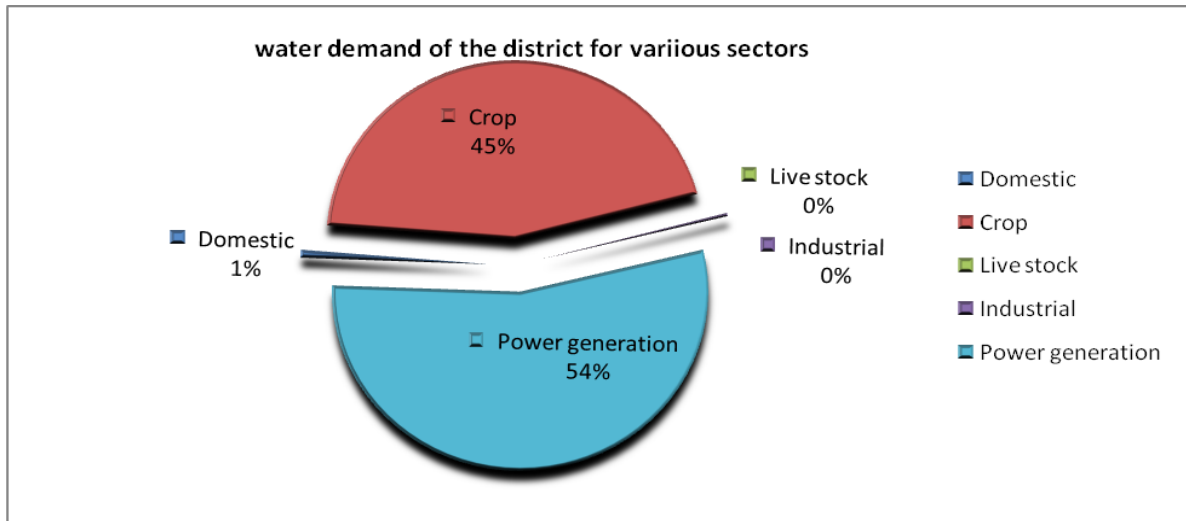

Figure 4.3: Total water demand of the district for various sector

4.7 Water Budget

Detailed analysis of the present water status of the district shows that **8.8991992** BCM of water is required for different sectors viz. power generation, agriculture, industry, livestock etc. Nearly 54 percent of water is required for power generation, 45 percent for growing of different crops. By 2020, Water demand from different sectors would be **9.07409614** BCM. There is a need to create an additional water source to meet the current water demand of **2.903277819** BCM and **3.078174727** BCM during 2020. District has got ample of opportunity to store natural resource to meet out the requirements of various sectors through water conservation measures. As per the water budget water demand and gaps are more in Shikaripura (present **0.668424** BCM and at 2020 is **0.728819** BCM) and Soraba (present **0.581053** BCM and at 2020 is **0.611778** BCM) taluks when compared to other taluks. The existing water availability, water demand and the gap is given in the table- 4.7, Figure 4.4 and 4.5

Table 4.7 Water Budget

4.7 Water Budget

Name of Blocks	Existing water availability (BCM)		Total BCM	Waetr Demand (BCM)		Water Gap (BCM)	
	Surface Water	Ground Water		Present	Projected (2020)	Present	Projected (2020)
Bhadravathi	0.54834606	0.038363200	0.586709256	0.894045	0.8974829	0.307335698	0.310773635
Hosanagara	0.03535183	0.021466700	0.056818530	0.3250424	0.3293667	0.268223843	0.272548182
Sagara	4.33114149	0.023249100	4.354390585	4.7593398	4.7749685	0.404949225	0.420577905
Shikaripura	0.09708256	0.052584100	0.149666655	0.8180908	0.8784864	0.668424111	0.728819784
Shivamogga	0.58843297	0.030104200	0.618537166	0.8201792	0.8790747	0.201642030	0.260537554
Soraba	0.12265748	0.063719300	0.186376780	0.7674298	0.7981555	0.581053004	0.611778671
Tirthahalli	0.01998654	0.023435900	0.043422443	0.5150724	0.5165614	0.471649909	0.473138995
Total	5.74299891	0.25292250	5.99592141	8.89919923	9.07409614	2.903277819	3.078174727

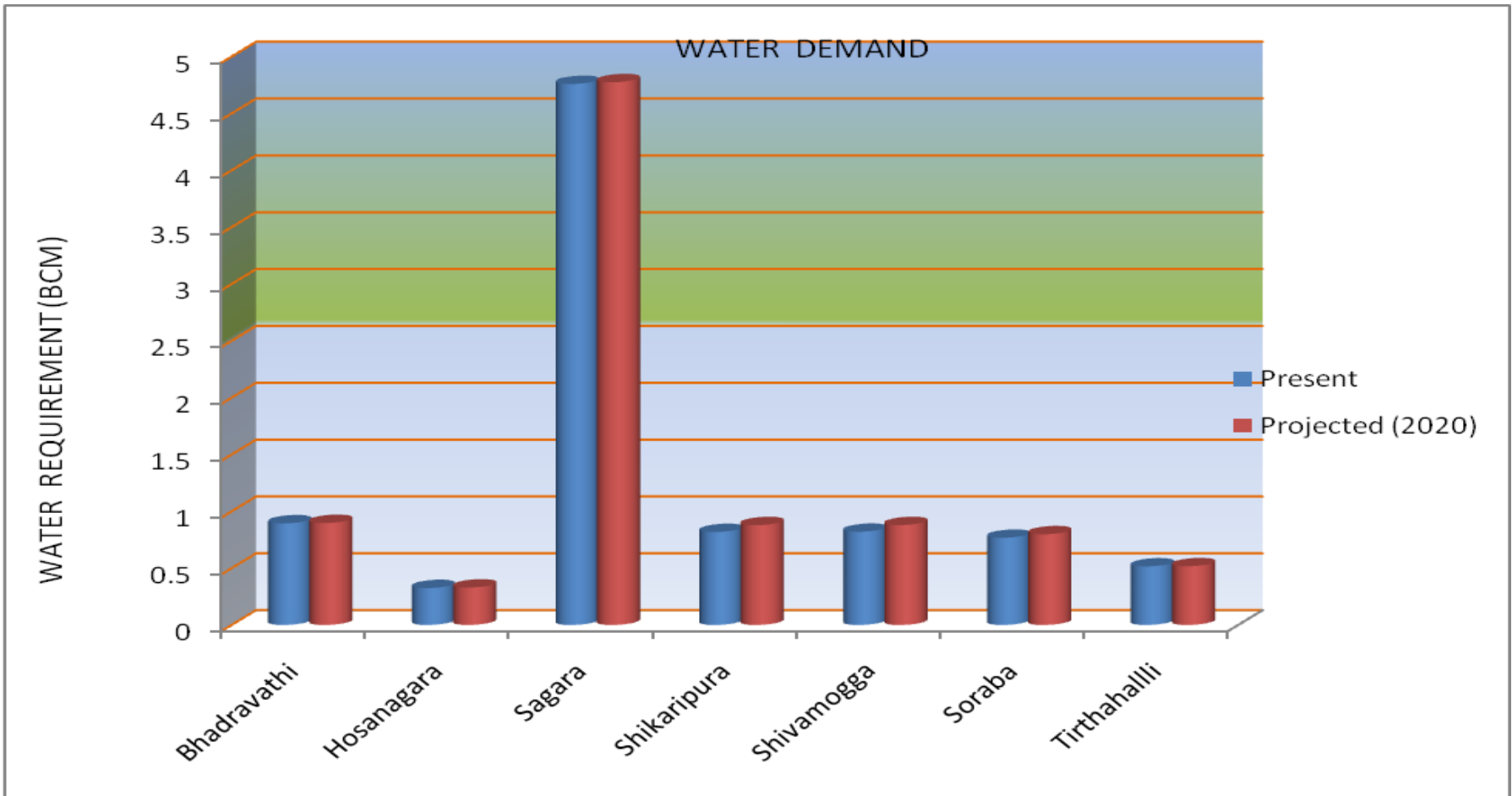

Figure 4.4: Taluk wise Water Demand

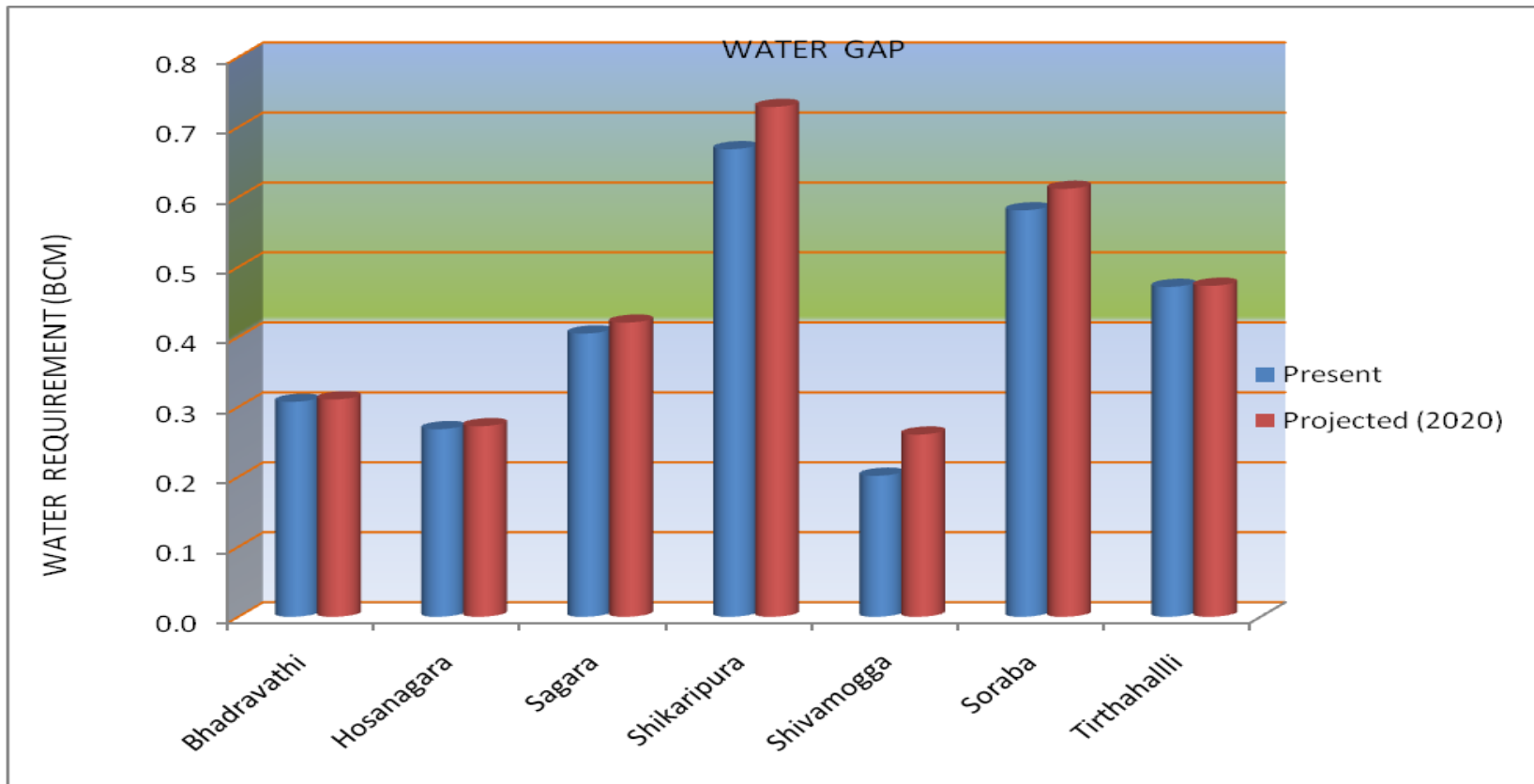

Figure 4.5: Taluk wise Water Gap

Plan of Action

Based on the soil types, climatic condition and the cropping systems prevailing in the Shivamogga district following recommendations may be practiced for the safe and judicious usage of the water. After detailed study of irrigation status of the Shivamogga district under the District irrigation plan following recommendation may be considered.

- Agriculture is the one such sector where we are badly facing the shortage of water. Hence, strict and appropriate water conservation measures based on the soil type, slope, rainfall and crop adoption. Utilization of the urban waste water, conjunctive use, cultivation of crop genotypes having higher water use efficiency may be practiced.
- Another option left in front of the farmer is adoption of the irrigation methods which give higher water use efficiency like drip and sprinkler irrigations than traditional irrigation methods.
- In the domestic, industrial and agriculture water transportation system to avoid the water loss due to evaporation, percolation and lateral seepage during the transportation to the distance places conveyance, application and water storage efficiency should be increased by adopting lined water ways with stones, cement, bricks lined channels and pipes etc.
- In the western part of the district where the topography is hilly and rugged artificial recharge structures like Gully plugs Recharge pits Contour bunds and contour trenches and nala bunds may be constructed and in comparatively plain areas percolation tanks and point recharge structures like Chek Dams, Vented Dams Gokatte and recharging through existing dug/bore wells may be practiced. In semi-urban areas in the district (Shimoga, Bhadravati, Shikaripur, Thirthahalli, Hosangar, Sagar, Sorab and Anavatti) lot of roof area is available for rooftop rainwater harvesting. So in these semi-urban areas rooftop rainwater harvesting practices may be encouraged. This will help in reducing the load on urban water supply systems.
- Most importantly increased migration of the rural population towards the cities, led to increased need for the population. water supply by the nearby surface water bodies and ground water. Therefore to achieve maximum storage of the water bodies, proper desilting, catchment enhancement, safe disposal of the harvested water should be focused.
- Industrial sector in the district is growing, and at the same time industrial sector is also facing the shortage of water. Hence, based on the suitability of the water which is not suitable for the domestic and livestock usage can be readily used by following the certain

water suitability measures in industrial sector. Similarly, water reuse is the another good option in front of the industrial water demand.

- Livestock population is massively accumulated in the rural areas of the district, hence each and every livestock water demand can met through construction of new Water Harvesting Storage structure like Gokatte and also through renovation of existing structures

By considering the prevailing scenario of groundwater resources and development, the following recommendations are made for optimum drawl with sustainable development of resources in the area.

Water conservation and Artificial Recharge

- The dugwells, which penetrate partially the weathered, fractured zones of the aquifers, may be deepened further for better productivity.
- Construction of Water harvesting structures viz., Chek dam, Nala bund, Vented dam and sub surface dykes at appropriate places across the nallahs and streams in the water table depleting areas of Shikaripura taluk and the areas where water table is having declining trend on priority basis.
- Sinking of the filter points and collector wells with the maximum depth of 2-4 m in the alluvial stretches of riverbanks would be ideal ground water abstraction structures.
- In the hard rock terrain, in the areas not covered under canalcommand in Shimoga & Bhadravathi taluks sinking of suitable dug well and dug-cum-borewell / borewell with a maximum depth of 8 and 30 m is recommended respectively for the structures.
- The ground water worthy areas such as topographic lows, valley portions, low fluctuation zones should be developed with adequate soil conservation measures to prevent the soil erosions during rainy seasons.
- Constant monitoring of ground water quality should be carried out in the Tunga and Bhadra canal command areas to prevent the pollution and related problems. The determination of trace elements and organic compound may be done to help in categorizing the quality of water.
- A detailed geophysical studies with the help of the state of the art technology should be conducted to demarcate the extent of potential aquifers and their geometry, especially in eastern tableland region.

- The ground water in canal command area is found underdeveloped therefore, it is strongly recommended to prepare an action plan to bring more area under conjunctive use of ground water and surface water irrigation.
- The farming community in the valley and low lying regions should be encouraged with financial assistance and necessary technical guidance to sink appropriate abstraction structures, to install pump sets, to practice modern irrigation methods thereby to strengthen their economy.
- Conjunctive use of both Surface and Ground water practiced in the canal command area would improve the quality of ground water, prevent the water logging conditions and ensure availability of canal water to the tail end area

CHAPTER -5 STRATEGIC ACTION PLAN

To meet the growing demands for water /resources appropriate measures for the conservation and optimum utilization of surface water & recharge of the ground water resources through a sustainable management by all the stockholder is the need of hour. PMKSY - DIP ensures an integrated long term perspective plan for better impact with optimum investment of the financial resources. This plan will focus of the holistic development of water and irrigation potential requirement through creation of more irrigation infrastructures, Groundwater development , repair, renovation & restoration of existing infrastructure, creating of new harvesting water structures to cover more area under assured /protective /partially protective irrigation to meet the impact of erratic rain falls / crop season . And also to meet the domestic , industrial , livestock and other demands of the division/district.

In this regard a comprehensive “Strategic Plan for District Irrigation” has been prepared under different components of PMKSY.

1. AIBP : Accelerated Irrigation Benefit Programme
2. Har Keth Ko Pani
3. Per Drop More Crop
4. Watershed
5. Mahatma Gandhi National Rural Employment Guarantee Scheme (MGNREGA)

5. Strategic Action plan for Irrigation in District under PMKSY

S.No	Name of the Blocks/sub Districts	Concerned ministry / Department	Component	Activity	Total number/ capacity (cum)	Command Area / Irrigation Potential (Ha)	Period of Implementation (5 / 7 years)	Estimated cost (Rs In Lakhs)
1	Bhadravathi	WRD	AIBP	Lift Irrigation scheme from Bhadra Reservoir Project Back water to Garkikere in Singanamane village, Bhadravathi Taluk, Shimoga District.	1	325ha	3 Years	354.00
2	Bhadravathi	WRD	AIBP	Lift irrigation water woks for shettihalli and Gudrukoppa Village for BRLBC for Shimogga district.	1	708ha	3 Year	900.00
3	Bhadravathi	WRD	AIBP	Construction of FIC in Sy No.23 of Bommenahalli of 8th distributory under BRRBC.	400.00 mtr	15.00 Ha	1 year	5.00
4	Bhadravathi	WRD	AIBP	Construction of FIC in Sy No.23/1 of Bommenahalli of 8th distributory under BRRBC.	400.00 mtr	15.00 Ha	1 year	5.00
5	Bhadravathi	WRD	AIBP	Construction of FIC in Sy No.22 of Karehalli of 8th distributory under BRRBC.	1500.00 mtr	50.00 Ha	1 year	15.00
6	Bhadravathi	WRD	AIBP	Construction of FIC in Sy No.19 of Barandur of 8th distributory under BRRBC.	400.00 mtr	16.00 Ha	1 year	5.00
7	Bhadravathi	WRD	AIBP	Construction of FIC in Sy No.14 & 64 of Barandur of 8th distributory under BRRBC.	800.00 mtr	35.00 Ha	1 year	10.00

8	Bhadravathi	WRD	AIBP	Construction of FIC in Sy No.13 of Bhovi colony 11th distributory under BRRBC.	400.00 mtr	16.00 Ha	1 year	5.00
9	Bhadravathi	WRD	AIBP	Construction of FIC in Sy No.14 of Bhovi colony 11th distributory under BRRBC.	400.00 mtr	15.00 Ha	1 year	5.00
10	Bhadravathi	WRD	AIBP	Construction of FIC in Sy No.5 & 7 of Masaralli 11th distributory under BRRBC.	700.00 mtr	35.00 Ha	1 year	10.00
11	Bhadravathi	WRD	AIBP	Construction of FIC in Sy No. 7 of Gangoor Village under BRLBC.	400.00 mtr	15.00 Ha	1 year	5.00
12	Bhadravathi	WRD	AIBP	Construction of FIC in Sy No. 37 of Rubberkadu Village under BRLBC.	700.00 mtr	35.00 Ha	1 year	10.00
13	Bhadravathi	WRD	AIBP	Construction of FIC in Sy No. 42 of Doddagoppenahalli Village under BRLBC.	400.00 mtr	16.00 Ha	1 year	5.00
14	Bhadravathi	WRD	AIBP	Construction of FIC in Sy No. 38 & 39 of Sulthanmatti Village under BRLBC.	400.00 mtr	15.00 Ha	1 year	5.00
15	Bhadravathi	WRD	AIBP	Construction of FIC in Sy No. 21 of Karehalli Village under 8th distributory of BRRBC.	450.00 mtr	15.00 Ha	1 year	5.00
16	Bhadravathi	WRD	AIBP	Construction of FIC in Sy No. 13 of Antaragange Village under 11th distributory of BRRBC.	1000.00 mtr	50.00 Ha	1 year	10.00
17	Bhadravathi	WRD	AIBP	Construction of FIC in Sy No. 19 of Antaragange Village under 11th distributory of BRRBC.	400.00 mtr	15.00 Ha	1 year	5.00

18	Bhadravathi	WRD	AIBP	Construction of FD to Sy No.6/4 & 6/2 of Seegebagi Village of Bhadravathi Taluk	500.00 mtr	20.00 Ha	1 year	5.00
19	Bhadravathi	WRD	AIBP	Improvements to Pickup Channel in Sy No.23 of Bommenahalli under BRRBC.	2000.00 mtr	100.00 Ha	1 year	20.00
20	Bhadravathi	WRD	AIBP	Bifurcation of Sogane tank from BRLBC	1 No.	-	3 year	300.00
21	Bhadravathi	WRD	AIBP	Bifurcation of tanks from Gondi .	12 Nos	-	5 years	1500.00
22	Bhadravathi	WRD	AIBP	Construction of FC in 8th PO to barberry Tube under 3rd dy. Of BRLBC.	550.00mtr	25	1 year	10.00
23	Bhadravathi	WRD	AIBP	Construction of FC in sy.no.32 to 24 Kanegada tail end in Malenahalli village.	550.00mtr	25	1 year	10.00
24	Bhadravathi	WRD	AIBP	Improvements to Road from sy.no.27 to 33 of Tavaragatta village under 2nd dy. BRLBC	1.00 km	-	1 year	10.00
25	Bhadravathi	WRD	AIBP	Construction of FC in Sy No. 6, from Halamma land to Rangappa land Under 3 rd Dy of BRLBC.	550.00mtr	25	1 year	10.00
26	Bhadravathi	WRD	AIBP	Construction of FC in Sy No. 11of Annayya S/o Chndra's land Under 3 rd Dy of BRLBC.(200.00m)	200.00mtr	25	1 year	5.00
27	Bhadravathi	WRD	AIBP	Construction of FC in Sy No. 28 of Manjamma W/o Chndrappa land Under 3 rd Dy of BRLBC.(200.00m)	200.00mtr	25	1 year	5.00

28	Bhadravathi	WRD	AIBP	Construction of FC in Sy No. 4 of Mylarappa C/o Ganga malamamma land Under 3 rd Dy of BRLBC.(300.00m)	300.00mtr	25	1 year	8.00
29	Bhadravathi	WRD	AIBP	Construction of FC in Sy No. 5 of Ashok C/o Rangappa's land Under 3 rd Dy of BRLBC.(300.00m)	300.00mtr	25	1 year	8.00
30	Bhadravathi	WRD	AIBP	Construction of FC in Sy No. 10/32 of Babu Naik land Under 3 rd Dy of BRLBC.(200.00m)	200.00mtr	25	1 year	5.00
31	Bhadravathi	WRD	AIBP	Construction of FC in Sy No. 64/P2 of Krishna Naik S/o Devala Naik land Under 3 rd Dy of BRLBC.(200.00m)	200.00mtr	25	1 year	5.00
32	Bhadravathi	WRD	AIBP	Construction of FC in Sy No. 62/P1 of Denya Naik land Under 3 rd Dy of BRLBC.(150.00m)	150.00mtr	25	1 year	5.00
33	Bhadravathi	WRD	AIBP	Construction of FC in Sy No. 23/P33 of Nagya Naik land Under 3 rd Dy of BRLBC.(300.00m)	300.00mtr	25	1 year	8.00
34	Bhadravathi	WRD	AIBP	Construction of FC in Sy No. 63 of MR Thavarya S/o Denya Naik land Under 3 rd Dy of BRLBC.(300.00m)	300.00mtr	25	1 year	8.00
35	Bhadravathi	WRD	AIBP	Construction of FC in Krishna Naik S/o Tholacha Naik land Under 4 th Dy of BRLBC.(300.00m)	300.00mtr	25	1 year	8.00
36	Bhadravathi	WRD	AIBP	Construction of FC in Sy No. 34 from Somla Naik S/o Raamji Naik land to Jayaram Naik S/o Somla Naik land Under 5 th Dy of BRLBC.(200.00m)	200.00mtr	25	1 year	5.00
37	Bhadravathi	WRD	AIBP	Construction of FC in Sy No. 22 from Paapi bai C/o Hemla Naik land to Raama Naik S/o Somla Naik land Under 5 th Dy of	200.00mtr	25	1 year	5.00

				BRLBC.(200.00m)				
38	Bhadravathi	WRD	AIBP	Construction of FC in Sy No. 22 from Krishna Naik S/o Raama Naik land to Dharmi bai C/o Nagya Naik land Under 5 th Dy of BRLBC.(200.00m)	200.00mtr	25	1 year	5.00
39	Bhadravathi	WRD	AIBP	Construction of FC in Sy No. 59,27 & 60 from Lachma Naik S/o Haamya Naik land to Gamli bai C/o Lachma Naik land Under 5 th Dy of BRLBC.(200.00m)	200.00mtr	25	1 year	5.00
40	Bhadravathi	WRD	AIBP	Construction of FC in Sy No. 59,27 & 60 in Ramesh Naik S/o Bhima Naik land Under 5 th Dy of BRLBC.(200.00m)	200.00mtr	25	1 year	5.00
41	Bhadravathi	WRD	AIBP	Construction of FC in Sy No. 59,27 & 60 in Jagadish Naik S/o Bhima Naik land Under 5 th Dy of BRLBC.(200.00m)	200.00mtr	25	1 year	5.00
42	Bhadravathi	WRD	AIBP	Construction of FC in Sy No.36 in Homya Naik S/o Thavarya Naik land Under 5 th Dy of BRLBC.(200.00m)	200.00mtr	25	1 year	5.00
43	Bhadravathi	WRD	AIBP	Construction of FC in Sy No.37 in Kempanna Land to Venkataramayya land Under 5 th Dy of BRLBC.(500.00m)	500.00mtr	40	1 year	10.00
44	Bhadravathi	WRD	AIBP	Improvements to road in Sy No.37 in Kempanna Land to Venkataramayya land Under 5 th Dy of BRLBC.(600.00m)	600.00mtr	50	1 year	13.00
45	Bhadravathi	WRD	AIBP	Construction of FC in Sy No.44/2 in Seetha bai w/o Durga Naik land Under 5 th Dy of BRLBC.(300.00m)	300.00mtr	25	1 year	8.00

46	Bhadravathi	WRD	AIBP	Improvements to road from Kumbara katte tank to Military Ramesh Gowda's land Sy.No.60 & 24 of 5 th dy., of BRLBC (500.00m)	500.00mtr	-	1 year	5.00
47	Bhadravathi	WRD	AIBP	Construction of FC in Sy No.1 & 2 in Ramanna land to Ravikumar land Under 6 th Dy of BRLBC.(300.00m)	300.00mtr	25	1 year	8.00
48	Bhadravathi	WRD	AIBP	Construction of FC in Sy No.3 & 4 in Manja Naik land to Ganga Naik land Under 8 th Dy of BRLBC.(300.00m)	300.00mtr	25	1 year	8.00
49	Bhadravathi	WRD	AIBP	Construction of FC in Sy No.43/3 in Krishna Naik land to Manja Naik land Under 9 th Dy of BRLBC.(300.00m)	300.00mtr	25	1 year	8.00
50	Bhadravathi	WRD	AIBP	Removal of silt from Ch: 55.00 Km to 77.00 Km of BRLBC.	22000.00 mtr	1829.78	1 year	50.00
51	Bhadravathi	WRD	AIBP	Removal of silt from Ch: 0.00 Km to 12.00 Km of 26th distributory under BRLBC.	12000.00 mtr	416.19	1 year	10.00
52	Bhadravathi	WRD	AIBP	Removal of silt from Ch: 0.00 Km to 5.00 Km of 27th distributory Kudli minor under BRLBC.	5000.00 mtr	61	1 year	4.00
53	Bhadravathi	WRD	AIBP	Removal of silt from Ch: 0.00 Km to 5.00 Km of 27th distributory Javalli minor under BRLBC.	5000.00 mtr	648.97	1 year	4.00
54	Bhadravathi	WRD	AIBP	Removal of silt & Improvements to Hasudi Tank of 27th distributory under BRLBC.		469.3	2 year	70.00
55	Bhadravathi	WRD	AIBP	Removal of silt & Improvements to Harobenavalli Tank of 27th distributory under BRLBC.		355.19	2 year	100.00

56	Bhadravathi	WRD	AIBP	Removal of silt & Improvements to Javalli Tank of 27th distributory under BRLBC.		135.3	2 year	100.00
57	Bhadravathi	WRD	AIBP	Removal of silt from Ch: 15.50 Km to 28.00 Km of BRLBC.	12500.00 mtr	1060	1 year	30.00
58	Bhadravathi	WRD	AIBP	Removal of silt from Ch: 0.00 Km to 10.00 Km of 11th distributory of BRLBC.	10000.00mtr	376	1 year	10.00
59	Bhadravathi	WRD	AIBP	Removal of silt from Ch: 0.00 Km to 3.30 Km of 12th distributory of BRLBC.	3300.00 mtr	174	1 year	3.00
60	Bhadravathi	WRD	AIBP	Removal of silt from Ch: 0.00 Km to 5.50 Km of 13th distributory of BRLBC.	5500.00mtr	210	1 year	5.00
61	Bhadravathi	WRD	AIBP	Removal of silt from Ch: 0.00 Km to 8.00 Km of 14th distributory of BRLBC.	8000.00mtr	300	1 year	8.00
62	Bhadravathi	WRD	AIBP	Removal of silt from Ch: 0.00 Km to 10.50 Km of 14th distributory of BRRBC.	10500.00mtr	452	1 year	10.00
63	Bhadravathi	WRD	AIBP	Removal of silt from Ch: 0.00 Km to 5.50 Km of 15th distributory of BRRBC.	5500.00mtr	245	1 year	5.00
64	Bhadravathi	WRD	AIBP	Removal of silt from Ch: 0.00 Km to 6.0 Km of 16th distributory of BRRBC.	6000.00mtr	450	1 year	6.00
65	Bhadravathi	WRD	AIBP	Removal of silt in 11th distributory under BRRBC.	22000.00 mtr	1014.57	1 year	4.00
66	Bhadravathi	WRD	AIBP	Removal of silt in 12th distributory under BRRBC.	9000.00 mtr	536	1 year	1.50

67	Bhadravathi	WRD	AIBP	Removal of silt in 13th distributory under BRRBC.	16000.00 mtr	664	1 year	2.50
68	Bhadravathi	WRD	AIBP	Removal of silt from Ch: 0.00 to 7.80km 9th distributory under BRRBC.	7800.00mtr	315	1 year	3.50
69	Bhadravathi	WRD	AIBP	Removal of silt from Ch: 0.00 to 8.80km 10th distributory under BRRBC.	8800.00 mtr	300	1 year	4.00
70	Bhadravathi	WRD	AIBP	Construction of FIC to Sy No.39,44,45 of Antharagange Village of Bhadravathi Taluk	400.00 mtr	25	1 year	4.00
71	Bhadravathi	WRD	AIBP	Construction of FIC to Sy No.37 of Bhadra Colony of Bhadravathi Taluk	1000.00 mtr	60	1 year	10.00
72	Bhadravathi	WRD	AIBP	Construction of FIC to PO No.1 of 9th distributory under BRRBC.	450.00 mtr	40	1 year	5.00
73	Bhadravathi	WRD	AIBP	Construction of FIC to PO No.2 of 9th distributory under BRRBC.	420.00 mtr	50	1 year	5.00
74	Bhadravathi	WRD	AIBP	Construction of FIC to PO No.3 of 9th distributory under BRRBC.	440.00 mtr	40	1 year	5.00
75	Bhadravathi	WRD	AIBP	Construction of FIC to at PO No.4 of 9th distributory under BRRBC.	420.00 mtr	50	1 year	5.00
76	Bhadravathi	WRD	AIBP	Construction of FIC to at PO No.5 of 9th distributory under BRRBC.	425.00 mtr	20	1 year	5.00
77	Bhadravathi	WRD	AIBP	Construction of FIC to at PO No.6 of 9th distributory under BRRBC.	450.00 mtr	20	1 year	5.00

78	Bhadravathi	WRD	AIBP	Construction of FIC to at PO No.7 of 9th distributory under BRRBC.	430.00 mtr	30	1 year	5.00
79	Bhadravathi	WRD	AIBP	Construction of FIC to at PO No.8 of 9th distributory under BRRBC.	450.00 mtr	20	1 year	5.00
80	Bhadravathi	WRD	AIBP	Construction of FIC to at PO No.9 of 9th distributory under BRRBC.	420.00 mtr	80	1 year	5.00
81	Bhadravathi	WRD	AIBP	Construction of FIC to at PO No.10 of 9th distributory under BRRBC.	450.00 mtr	25	1 year	5.00
82	Bhadravathi	WRD	AIBP	Construction of FIC to at PO No.11 of 9th distributory under BRRBC.	450.00 mtr	30	1 year	5.00
83	Bhadravathi	WRD	AIBP	Construction of FIC to at PO No.12 of 9th distributory under BRRBC.	430.00 mtr	35	1 year	5.00
84	Bhadravathi	WRD	AIBP	Construction of FIC to at PO No.13 of 9th distributory under BRRBC.	450.00 mtr	25	1 year	5.00
85	Bhadravathi	WRD	AIBP	Construction of FIC to at PO No.14 of 9th distributory under BRRBC.	435.00 mtr	30	1 year	5.00
86	Bhadravathi	WRD	AIBP	Re-Construction of Damaged Cement Concrete lining @ 37.10Km behind Aqueduct under BRRBC	100.00 mtr	0	1 year	20.00
87	Bhadravathi	WRD	AIBP	Construction of FIC to at PO No.1 of 10th distributory under BRRBC.	450.00 mtr	12	1 year	5.00

88	Bhadravathi	WRD	AIBP	Construction of FIC to at PO No.2 of 10th distributory under BRRBC.	450.00 mtr	32	1 year	5.00
89	Bhadravathi	WRD	AIBP	Construction of FIC to at PO No.3 of 10th distributory under BRRBC.	430.00 mtr	36	1 year	5.00
90	Bhadravathi	WRD	AIBP	Construction of FIC to at PO No.4 of 10th distributory under BRRBC.	450.00 mtr	12	1 year	5.00
91	Bhadravathi	WRD	AIBP	Construction of FIC to at PO No.5 of 10th distributory under BRRBC.	440.00 mtr	32	1 year	5.00
92	Bhadravathi	WRD	AIBP	Construction of FIC to at PO No.6 of 10th distributory under BRRBC.	450.00 mtr	20	1 year	5.00
93	Bhadravathi	WRD	AIBP	Construction of FIC to at PO No.7 of 10th distributory under BRRBC.	420.00 mtr	36	1 year	5.00
94	Bhadravathi	WRD	AIBP	Construction of FIC to at PO No.8 of 10th distributory under BRRBC.	450.00 mtr	12	1 year	5.00
95	Bhadravathi	WRD	AIBP	Construction of FIC to at PO No.9 of 10th distributory under BRRBC.	430.00 mtr	12	1 year	5.00
96	Bhadravathi	WRD	AIBP	Construction of FIC to at PO No.10 of 10th distributory under BRRBC.	450.00 mtr	20	1 year	5.00
97	Bhadravathi	WRD	AIBP	Construction of FIC to at PO No.11 of 10th distributory under BRRBC.	440.00 mtr	24	1 year	5.00
98	Bhadravathi	WRD	AIBP	Construction of FIC to at PO No.12 of 10th distributory under BRRBC.	450.00 mtr	32	1 year	5.00

99	Bhadravathi	WRD	AIBP	Construction of FIC to at PO No.13 of 10th distributory under BRRBC.	450.00 mtr	12	1 year	5.00
100	Bhadravathi	WRD	AIBP	Construction of FIC to at PO No.14 of 10th distributory under BRRBC.	420.00 mtr	16	1 year	5.00
101	Bhadravathi	WRD	AIBP	Construction of FIC to at PO No.15 of 10th distributory under BRRBC.	450.00 mtr	12	1 year	5.00
102	Bhadravathi	WRD	AIBP	Construction of FIC to at PO No.16 of 10th distributory under BRRBC.	430.00 mtr	12	1 year	5.00
103	Bhadravathi	WRD	AIBP	Construction of FIC in Sy No.3 of Kenchenahalli Village	800.00 mtr	30	1 year	10.00
104	Bhadravathi	WRD	AIBP	Construction of FIC in Sy No.39 & 38/2 of Kenchenahalli Village	600.00 mtr	25	1 year	7.00
105	Bhadravathi	WRD	AIBP	Construction of FIC in Sy No.10 & 11 of Hadlagatta Village	500.00 mtr	35	1 year	6.00
106	Bhadravathi	WRD	AIBP	Construction of FIC in Sy No.13 of Bhovi colony	500.00 mtr	25	1 year	5.00
107	Bhadravathi	WRD	AIBP	Construction of FIC in Sy No.13 of Gandhi Nagara	600.00 mtr	40	1 year	8.00
108	Bhadravathi	WRD	AIBP	Construction of FIC in Sy No.14 of Bhovi colony	400.00 mtr	25	1 year	5.00
109	Bhadravathi	WRD	AIBP	Construction of FIC in Sy No.5 of Masarahalli Village	500.00 mtr	35	1 year	6.00

110	Bhadravathi	WRD	AIBP	Construction of FIC in Sy No.13 of Antharagange Village	1000.00 mtr	80	1 year	10.00
111	Bhadravathi	WRD	AIBP	Construction of FIC in Sy No.19 of Antharagange Village	600.00 mtr	30	1 year	8.00
112	Bhadravathi	WRD	AIBP	Construction of FIC to at PO No.1 @ 14th distributory under BRRBC.	450.00 mtr	28	1 year	5.00
113	Bhadravathi	WRD	AIBP	Construction of FIC to at PO No.2 @ 14th distributory under BRRBC.	500.00 mtr	30	1 year	5.00
114	Bhadravathi	WRD	AIBP	Construction of FIC to at PO No.3 @ 14th distributory under BRRBC.	440.00 mtr	25	1 year	5.00
115	Bhadravathi	WRD	AIBP	Construction of FIC to at PO No.4 @ 14th distributory under BRRBC.	480.00 mtr	32	1 year	5.00
116	Bhadravathi	WRD	AIBP	Construction of FIC to at PO No.5 @ 14th distributory under BRRBC.	450.00 mtr	28	1 year	5.00
117	Bhadravathi	WRD	AIBP	Construction of FIC to at PO No.6 @ 14th distributory under BRRBC.	500.00 mtr	30	1 year	5.00
118	Bhadravathi	WRD	AIBP	Construction of FIC to at PO No.7 @ 14th distributory under BRRBC.	440.00 mtr	25	1 year	5.00
119	Bhadravathi	WRD	AIBP	Construction of FIC to at PO No.8 @ 14th distributory under BRRBC.	480.00 mtr	32	1 year	5.00
120	Bhadravathi	WRD	AIBP	Construction of FIC to at PO No.9 @ 14th distributory under BRRBC.	450.00 mtr	28	1 year	5.00

121	Bhadravathi	WRD	AIBP	Construction of FIC to at PO No.10 @ 14th distributory under BRRBC.	500.00 mtr	30	1 year	5.00
122	Bhadravathi	WRD	AIBP	Construction of FIC to at PO No.11 @ 14th distributory under BRRBC.	440.00 mtr	25	1 year	5.00
123	Bhadravathi	WRD	AIBP	Construction of FIC to at PO No.12 @ 14th distributory under BRRBC.	480.00 mtr	32	1 year	5.00
124	Bhadravathi	WRD	AIBP	Construction of FIC to at PO No.13 @ 14th distributory under BRRBC.	450.00 mtr	28	1 year	5.00
125	Bhadravathi	WRD	AIBP	Construction of FIC to at PO No.14 @ 14th distributory under BRRBC.	500.00 mtr	30	1 year	5.00
126	Bhadravathi	WRD	AIBP	Construction of FIC to at PO No.15 @ 14th distributory under BRRBC.	440.00 mtr	25	1 year	5.00
127	Bhadravathi	WRD	AIBP	Construction of FIC to at PO No.16 @ 14th distributory under BRRBC.	480.00 mtr	32	1 year	5.00
128	Bhadravathi	WRD	AIBP	Construction of FIC to at PO No. 1 @ 15th distributory under BRRBC.	450.00 mtr	22	1 year	5.00
129	Bhadravathi	WRD	AIBP	Construction of FIC to at PO No. 2 @ 15th distributory under BRRBC.	500.00 mtr	24	1 year	5.00
130	Bhadravathi	WRD	AIBP	Construction of FIC to at PO No. 3 @ 15th distributory under BRRBC.	440.00 mtr	25	1 year	5.00
131	Bhadravathi	WRD	AIBP	Construction of FIC to at PO No. 4 @ 15th distributory under BRRBC.	480.00 mtr	22	1 year	5.00

132	Bhadravathi	WRD	AIBP	Construction of FIC to at PO No. 5 @ 15th distributory under BRRBC.	450.00 mtr	24	1 year	5.00
133	Bhadravathi	WRD	AIBP	Construction of FIC to at PO No. 6 @ 15th distributory under BRRBC.	500.00 mtr	25	1 year	5.00
134	Bhadravathi	WRD	AIBP	Construction of FIC to at PO No. 7 @ 15th distributory under BRRBC.	440.00 mtr	22	1 year	5.00
135	Bhadravathi	WRD	AIBP	Construction of FIC to at PO No. 8 @ 15th distributory under BRRBC.	480.00 mtr	24	1 year	5.00
136	Bhadravathi	WRD	AIBP	Construction of FIC to at PO No. 9 @ 15th distributory under BRRBC.	450.00 mtr	25	1 year	5.00
137	Bhadravathi	WRD	AIBP	Construction of FIC to at PO No. 10 @ 15th distributory under BRRBC.	500.00 mtr	22	1 year	5.00
138	Bhadravathi	WRD	AIBP	Construction of FIC to at PO No. 11 @ 15th distributory under BRRBC.	440.00 mtr	24	1 year	5.00
139	Bhadravathi	WRD	AIBP	Construction of FIC to at PO No. 1 to 10 @ 16th distributory under BRRBC.	4500.00 mtr	25	2 year	50.00
140	Bhadravathi	WRD	AIBP	Construction of FIC to at PO No. 11 to 23 @ 16th distributory under BRRBC.	4600.00 mtr	22	2 year	60.00
141	Bhadravathi	WRD	AIBP	Construction of FIC to at PO No. 1 to 11 @ 11th distributory under BRLBC.	4800.00 mtr	188	2 year	55.00
142	Bhadravathi	WRD	AIBP	Construction of FIC to at PO No. 12 to 23 @ 11th distributory under BRLBC.	4800.00 mtr	188	2 year	55.00

143	Bhadravathi	WRD	AIBP	Construction of FIC to at PO No. 1 to 10 @ 12th distributory under BRLBC.	4500.00 mtr	174	2 year	50.00
144	Bhadravathi	WRD	AIBP	Construction of FIC to at PO No. 1 to 10 @ 13th distributory under BRLBC.	4500.00 mtr	210	2 year	50.00
145	Bhadravathi	WRD	AIBP	Construction of FIC to at PO No. 1 to 10 @ 14th distributory under BRLBC.	4500.00 mtr	300	2 year	50.00
146	Bhadravathi	WRD	AIBP	Construction of FD to Sy No.6/4 & 6/2 of Seegebagi Village of Bhadravathi Taluk	500.00 mtr	20	1 year	5.00
147	Bhadravathi	WRD	AIBP	Construction of FD to Sy No.52 & 47 of Maruthi Nagara of Sunnadahalli Village of Bhadravathi Taluk	500.00 mtr	25	1 year	8.00
148	Bhadravathi	WRD	AIBP	Construction of FD to Sy No.34 & 36 of Guddada neralekere Village of 13th distributory of BRRBC.	500.00 mtr	20	1 year	8.00
149	Bhadravathi	WRD	AIBP	Construction of FD to Sy No.44 & PO 4 Under 10th distributory of BRRBC	500.00 mtr	30	1 year	5.00
150	Bhadravathi	WRD	AIBP	Improvements to Vaddinakere tank bund of Devaranarasipura village in sy no.130	1 No.		2 year	50.00
151	Bhadravathi	WRD	AIBP	Improvements to Ajjikere tank of Antharagange village	1 No.		1 year	2.00
152	Bhadravathi	WRD	AIBP	Improvements to Malakatte kere of Basavanagudi village	1 No.		1 year	2.00

153	Bhadravathi	WRD	AIBP	Improvements to Giriyananakere of Devaranarasipura village	1 No.		1 year	2.00
154	Bhadravathi	WRD	AIBP	Improvements to Mavinakere tank in sy no.23 of Mavinakere Village	1 No.	25 Ha	1 year	10.00
155	Bhadravathi	WRD	AIBP	Improvements to Hallikere tank in sy no.29 of Hallikere Village	1 No.	300 Ha	2 year	50.00
156	Bhadravathi	WRD	AIBP	Improvements to Rudrabhavinakere tank in 11th dy., of Balemaranahalli Village	1 No.	0	1 year	30.00
157	Bhadravathi	WRD	AIBP	Improvements to Doddagoppenahalli tank in 12th dy., of under BRLBC.	1 No.	0	1 year	30.00
158	Bhadravathi	WRD	AIBP	Improvements to Nagathibelagalu tank in 10th dy., of Gondi RBC.	1 No.	0	1 year	30.00
159	Bhadravathi	WRD	AIBP	Improvements to 14th distributory and its minor & Costruction of Service Road	1 No.	452.00 Ha	2 year	150.00
160	Bhadravathi	WRD	AIBP	Improvements to 15th distributory and its minor & Costruction of Service Road	1 No.	245	2 year	80.00
161	Bhadravathi	WRD	AIBP	Bifurcation of Sogane tank from BRLBC	1 No.	0	3 year	300.00
162	Bhadravathi	WRD	AIBP	Construction of Covered box drain to Yerehalli Minor @ Ch:1.00 Km of 11th distributory near HPS School Gandhi Nagara Yerehalli village of Bhadravathi Taluk.	1 No.	0	2 year	30.00

163	Bhadravathi	WRD	AIBP	Construction of New Bridge @ Ch:39.00 Km of BRRBC (Bhadravathi to Shivani Road)	1 No.	0	2 year	100.00
164	Bhadravathi	WRD	AIBP	Construction of Cross Drainage works @ Ch: 0.80 Km & 0.95 Km of 11th distirbutory of BRRBC	2 No.	0	1 year	3.00
165	Shimoga	WRD	AIBP	Repairs And Improvements to Tank Bund and Tank Sluice Canal of Hunasekatte tank in Arabilachi Village under 19th Distry of BRRBC.	1 No.	4.85	1 year	25.00
166	Shimoga	WRD	AIBP	Repairs And Improvements to Tank Bund and Tank Sluice Canal of Hosakere tank in D.B.Halli Village under 20th Distry of BRRBC.	1 No.	63.18	1 year	25.00
167	Shimoga	WRD	AIBP	Repairs And Improvements to Tank Bund and Tank Sluice Canal of Balasokere tank in Thattehalli Village under 20th Distry of BRRBC.	1 No.	49	1 year	50.00
168	Shimoga	WRD	AIBP	Repairs And Improvements to Tank Bund and Tank Sluice Canal of Thirumaladevara Kere tank in Marashettihalli Village under 20th Distry of BRRBC.	1 No.	14.66	1 year	25.00
169	Shimoga	WRD	AIBP	Repairs And Improvements to Tank Bund and Tank Sluice Canal of Belakatte Kere tank in Arahatholalu Village under 21th Distry of BRRBC.	1 No.	66.01	1 year	50.00
170	Shimoga	WRD	AIBP	Repairs And Improvements to Waste weir of Malligenahalli Pick up of BRRBC.	1 No.	170	1 year	25.00
171	Shimoga	WRD	AIBP	Repairs And Improvements to Madinakatte Tank Bund and Tank Sluice Canal Hanchinasiddapura Village under 25th Distry of	1 No.	35	1 year	25.00

				BRRBC.				
172	Shimoga	WRD	AIBP	Repairs And Improvements to Dasanakatte kere Tank Bund and Tank Sluice Canal Kallihal Village under 20th Distry of BRRBC.	1 No.	18.22	1 year	25.00
173	Shimoga	WRD	AIBP	Repairs And Improvements to Kallakatte kere Tank Bund and Tank Sluice Canal Thattehalli Village under 20th Distry of BRRBC.	1 No.	13.77	1 year	20.00
174	Shimoga	WRD	AIBP	Repairs And Improvements to Balasokere Tank Bund and Tank Sluice Canal Marashettihalli Village under 20th Distry of BRRBC.	1 No.	20.25	1 year	20.00
175	Shimoga	WRD	AIBP	Repairs And Improvements to Belikatte kere Tank Bund and Tank Sluice Canal Thimplapura Village under 20th Distry of BRRBC.	1 No.	10.93	1 year	20.00
176	Shimoga	WRD	AIBP	Repairs And Improvements to Agasana kere Tank Bund and Tank Sluice Canal Arahatholalu Village under 21th Distry of BRRBC.	1 No.	12.5	1 year	20.00
177	Shimoga	WRD	AIBP	Repairs And Improvements to Agasanakere Tank Bund and Tank Sluice Canal Arakere Village under 19h Distry of BRRBC.	1 No.	50.5	1 year	25.00
178	Shimoga	WRD	AIBP	Repairs And Improvements to Kerijagondana kere Tank Bund and Tank Sluice Canal Arakere Village under 19th Distry of BRRBC.	1 No.	60.9	1 year	25.00

179	Shimoga	WRD	AIBP	Repairs And Improvements to Gowdanakere Tank Bund and Tank Sluice Canal Arabilachi Village under 19th Distry of BRRBC.	1 No.	78	1 year	25.00
180	Shimoga	WRD	AIBP	Construction Of Protective works to halla under T.R.B.C in Sy. No.57 & 58 of Hasudi Village in Shivamogga Taluk	1 No.	0	0	230.00
181	Shimoga	WRD	AIBP	Construction Of Protective works to waste weir halla of Javalli tank in Sy no.129 & 135 of kudli Village in Shivamogga Taluk	2 No.	0	0	260.00
182	Shimoga	WRD	AIBP	Construction of Road Bridge & Feild Drain off 17th Distry of Tunga Tight Bank Canal at Mehaboob Nagar In Shivamogga Tq.	3 No.	0	0	120.00
183	Shimoga	WRD	AIBP	Modernization of Canal Network system of Barehalla Dam by providing concrete lining and necessary structures(Bridges,sopanams,cattle ramp and pipe outlets etc..)	12.07 Mcum or 0.426 TMC	Around 32-35% of the storage water can be saved after taking up the modernization of canals which may in turn the saved water can be utilized for other purpose of creating new achkat such as by providing drip/sprinkler irrigation		2250.00
184	Shimoga	WRD	Modernization of Canal Network system of Haihole Dam by providing concrete lining and necessary structures(Bridges,sopanams,cattle ramp and pipe outlets etc..)	11.84 Mcum or 0.418 TMC			3000.00	
185	Shimoga	WRD	Modernization of Canal Network and feeder canal system of Gowdanakere Dam by providing concrete lining and necessary structures(Bridges,sopanams,cattle ramp and pipe outlets etc..)	7.75 Mcum or 0.27344 TMC			3000.00	

186	Shikaripur	WRD	AIBP	Stabilization of achkut by modernizing the Canal, Structures and Tanks coming under Anjanapura Project of Shikaripua Taluk Shivamogga District.				190.00
187	Shikaripur	WRD	AIBP	Stabilization of achkut by modernizing the Canal, Structures and Tanks coming under Ambligola Project of Shikaripua Taluk Shivamogga District.				240.00
188	Shikaripur	WRD	AIBP	Lift Irrigation Scheme of Sanysikoppa Project				20.00
189	Shikaripur	WRD	AIBP	Lift Irrigation Scheme of Talgunda and Udugani Hobli of Shikaripura Taluk Shivamogga District				150.00
190	Shikaripur	WRD	AIBP	Lift Irrigation Scheme from Tungabadra River to Hosur Hobli of Shikaripura Taluk Shivamogga District				125.00
191	Shikaripur	WRD	AIBP	Lift Irrigation Scheme from Tunga River to Anjanapura Tank of Shikaripura Taluk Shivamogga District				100.00
192	Shikaripur	WRD	AIBP	Construction of Bridge cum Barrage across Kalluvadduhalla near Mudubasiddapura village of Shikaripura Taluk Shivamogga District				20.00
193	Shikaripur	WRD	AIBP	Lift Irrigation Scheme to Kachavi of Soraba Taluk Shivamogga District				16.00

194	Shikaripur	WRD	AIBP	Constructions of Dam and Allied Works proposed for Dandavathi Reservoir Project near Marur village of Soraba Taluk.				272.00
195	Shikaripur	CADA	Har keth ko pani	Anjanapura Project :Construction of field Channels, Field Intermedite and linked drains and Correction of system deficiency				467.690
196	Bhadravathi	CADA	Har keth ko pani	Gondi Project : Construction of field Channels, Field Intermedite and linked drains and Correction of system deficiency				220.100
197	Bhadravathi	CADA	Har keth ko pani	Bhadra Project : Construction of field Channels, Field Intermedite and linked drains and Correction of system deficiency				70.990
198	Shikaripur	CADA	Har keth ko pani	Ambligol Project :Construction of field Channels, Field Intermedite and linked drains and Correction of system deficiency				169.730
199	Shikaripur	CADA	Har keth ko pani	Sanyasikoppa : Construction of field Channels, Field Intermedite and linked drains and Correction of system deficiency				668.280
200	Shikaripur	CADA	Har keth ko pani	Sanyasikoppa : Micro irrigation	179			89.500
201	Shimoga	CADA	Har keth ko pani	Tunga Anicut Project : Construction of field Channels, Field Intermedite and linked drains and Correction of system deficiency				333.310
202	Shimoga	CADA	Har keth ko pani	Upper Tunga Project : Construction of field Channels, Field Intermedite and linked drains and Correction of system deficiency				70.860

203	Bhadravathi	MI	Har keth ko pani	Improvements to Sydarakallahalli Doddakere				50.00
204	Bhadravathi	MI	Har keth ko pani	Improvements to Rangolihalla Doddakere				50.00
205	Bhadravathi	MI	Har keth ko pani	Improvements to Danavadi Dyamannakere.				30.00
206	Bhadravathi	MI	Har keth ko pani	Improvements to Singanamane Karkikere				30.00
207	Hosanagara	MI	Har keth ko pani	Improvements to Huncha Muthinakere				100.00
208	Hosanagara	MI	Har keth ko pani	Improvements to Thammadikoppa Hogalikammanakere				50.00
209	Hosanagara	MI	Har keth ko pani	Improvements to Nevaturu Anekere				30.00
210	Hosanagara	MI	Har keth ko pani	Improvements to Gavaturu Tavarekere				30.00
211	Hosanagara	MI	Har keth ko pani	Improvements to Malavalli Heggerekere				30.00
212	Hosanagara	MI	Har keth ko pani	Improvements to Huligadde Hallada Kattekere				50.00
213	Sagara	MI	Har keth ko pani	Construction of Concrete Channel to Shiravala LIS				15.00

214	Sagara	MI	Har keth ko pani	Construction of pickup across waste weir channel of Gilalagundi Ammanakere	8.00			15.00
215	Sagara	MI	Har keth ko pani	Construction of Balance canal work of Kollibacchlu tank to Provide Irrigation to Lands of Kannuru and Hosakoppa village				100.00
216	Shikaripura	MI	Har keth ko pani	Improvements to Hirekalvatti Tavare kere				30.00
217	Shikaripura	MI	Har keth ko pani	Improvements to Amatekoppa Aladakere				50.00
218	Shikaripura	MI	Har keth ko pani	Improvements to Sanda Doddakere				40.00
219	Shikaripura	MI	Har keth ko pani	Improvements to Honakanakoppa Arakere				50.00
220	Shikaripura	MI	Har keth ko pani	Improvements to Sanda Kenchi kere				50.00
221	Shikaripura	MI	Har keth ko pani	Improvements to Chowdanayakanakoppa Hosakere				100.00
222	Shikaripura	MI	Har keth ko pani	Improvements to Guledahalli Doddamallanna kere				25.00
223	Shikaripura	MI	Har keth ko pani	Improvements to Gogga Honnali kere				50.00

224	Shikaripura	MI	Har keth ko pani	Improvements to Muddanahalli Doddakere				30.00
225	Shikaripura	MI	Har keth ko pani	Improvements to Dupadahalli Doddakere				40.00
226	Shikaripura	MI	Har keth ko pani	Improvements to Bhadrapura Bendekere				40.00
227	Shikaripura	MI	Har keth ko pani	Improvements to Taralagatta Doddakere				60.00
228	Shikaripura	MI	Har keth ko pani	Improvements to Doddajogihalli Doddakere				30.00
229	Shikaripura	MI	Har keth ko pani	Improvements to Kalmene Basavikere				50.00
230	Shikaripura	MI	Har keth ko pani	Improvements to Hunsekoppa Balida kere				25.00
231	Shikaripura	MI	Har keth ko pani	Improvements to Madravalli Doddakere				50.00
232	Shikaripura	MI	Har keth ko pani	Improvements to Salur Annapura Bende kere				40.00
233	Shikaripura	MI	Har keth ko pani	Improvements to Kanasogi Hosakere				30.00
234	Shikaripura	MI	Har keth ko pani	Improvements to Hotanakatte Doddakere				30.00

235	Shikaripura	MI	Har keth ko pani	Improvements to Udagani Torasana katte				80.00
236	Shikaripura	MI	Har keth ko pani	Improvements to Kuskur Hirekere				30.00
237	Shikaripura	MI	Har keth ko pani	Improvements to Huluginakoppa Huluginakatte				25.00
238	Shikaripura	MI	Har keth ko pani	Improvements to Muttagi Jigalikatte				60.00
239	Shikaripura	MI	Har keth ko pani	Improvements to Adaganti Vadagatte (Bidarakatte)				40.00
240	Shikaripura	MI	Har keth ko pani	Improvements to Kadenadihalli Haralikatte				35.00
241	Shikaripura	MI	Har keth ko pani	Improvements to Hirejambur Bhogivaddu				30.00
242	Shikaripura	MI	Har keth ko pani	Improvements to Kadenandihalli Garagodukatte				35.00
243	Shikaripura	MI	Har keth ko pani	Improvements to Tadasanahalli Jodanakatte				30.00
244	Shikaripura	MI	Har keth ko pani	Improvements to Kadenadihalli Doddahuluginavaddu				50.00
245	Shikaripura	MI	Har keth ko pani	Improvements to Sunnadakoppa Doddakere				100.00

246	Shikaripura	MI	Har keth ko pani	Improvements to Ragikoppa Hosakere				30.00
247	Shikaripura	MI	Har keth ko pani	Improvements to Kanahalli Balinakere				40.00
248	Shikaripura	MI	Har keth ko pani	Improvements to Kanamallenahalli Churchikatte				50.00
249	Shikaripura	MI	Har keth ko pani	Improvements to Koratigere Uramundinakere				40.00
250	Shikaripura	MI	Har keth ko pani	Improvements to Agraharamuchadi Madavvana kere				25.00
251	Shikaripura	MI	Har keth ko pani	Improvements to Shirihalli Hosakere				100.00
252	Shikaripura	MI	Har keth ko pani	Improvements to Biliki Heggere Kere				50.00
253	Shikaripura	MI	Har keth ko pani	Improvements to Narasapura Hosakere				50.00
254	Shikaripura	MI	Har keth ko pani	Improvements to Biliki Tavarekere				30.00
255	Shikaripura	MI	Har keth ko pani	Improvements to Bandalike Nagara kere				50.00
256	Shikaripura	MI	Har keth ko pani	Improvements to Agraharamuchadi Doddakere				50.00

257	Shikaripura	MI	Har keth ko pani	Improvements to Yalagere Dodda kere				30.00
258	Shikaripura	MI	Har keth ko pani	Improvements to Kavali Antaragange kere				30.00
259	Shikaripura	MI	Har keth ko pani	Improvements to Haragi Ganigana kere				30.00
260	Shikaripura	MI	Har keth ko pani	Improvements to Kodihalli Ura mundina kere				40.00
261	Shikaripura	MI	Har keth ko pani	Improvements to Vadakatte Boranakatte				50.00
262	Shikaripura	MI	Har keth ko pani	Improvements to Devikoppa Inginakere				50.00
263	Shikaripura	MI	Har keth ko pani	Improvements to Mayatamma muchadi Apinakatte				30.00
264	Shikaripura	MI	Har keth ko pani	Improvements to Chikkajambur Anekere				50.00
265	Shikaripura	MI	Har keth ko pani	Improvements to Hirejamburu Doddakere				100.00
266	Shikaripura	MI	Har keth ko pani	Improvements to Malur Ura Mundinakere				50.00
267	Shikaripura	MI	Har keth ko pani	Improvements to Malur Arasakatte				50.00

268	Shikaripura	MI	Har keth ko pani	Improvements to Balligavi Javagatte kere				30.00
269	Shikaripura	MI	Har keth ko pani	Improvements to Bisalahalli Huluginakatte				30.00
270	Shikaripura	MI	Har keth ko pani	Improvements to Talagunda Hirekere				100.00
271	Shikaripura	MI	Har keth ko pani	Improvements to Talagunda Pranavana kere				30.00
272	Shikaripura	MI	Har keth ko pani	Improvements to Malagondanakoppa Jalikatte				30.00
273	Shikaripura	MI	Har keth ko pani	Improvements to Talagunda Koppada kere				40.00
274	Shikaripura	MI	Har keth ko pani	Improvements to Basavanandihalli Basavannana kere				50.00
275	Shikaripura	MI	Har keth ko pani	Improvements to Talagunda Vaddina kere				30.00
276	Shikaripura	MI	Har keth ko pani	Improvements to Balligavi Jiddina kere				40.00
277	Shikaripura	MI	Har keth ko pani	Improvements to Manchikoppa Doddakere				30.00
278	Shikaripura	MI	Har keth ko pani	Improvements to Hakkalli Hirekere				20.00

279	Shikaripura	MI	Har keth ko pani	Improvements to Shiralakoppa Hulikatte (Churchi Katte)				50.00
280	Shikaripura	MI	Har keth ko pani	Improvements to Bhogha Samudra Dodda kere				30.00
281	Shikaripura	MI	Har keth ko pani	Improvements to Shiralakoppa Korla katte				50.00
282	Shikaripura	MI	Har keth ko pani	Improvements to Utranihalli Jalikatte				50.00
283	Shikaripura	MI	Har keth ko pani	Improvements to Neralagi Doddakere				30.00
284	Shikaripura	MI	Har keth ko pani	Improvements to Tadagani Hirekere				50.00
285	Shikaripura	MI	Har keth ko pani	Improvements to Harogoppa Galuginahalla				25.00
286	Shikaripura	MI	Har keth ko pani	Improvements to Nallinakoppa Hosakere				30.00
287	Shikaripura	MI	Har keth ko pani	Improvements to Kalmene Benakanahalla kere				40.00
288	Shikaripura	MI	Har keth ko pani	Improvements to Dabbana Byranahalli Shirihalu kere				30.00
289	Shikaripura	MI	Har keth ko pani	Improvements to Huluginakatte Murugannana kere				50.00

290	Shikaripura	MI	Har keth ko pani	Improvements to Maravalli Hosakere				50.00
291	Shikaripura	MI	Har keth ko pani	Improvements to Guddada Tumminakatte Hosakere				30.00
292	Shikaripura	MI	Har keth ko pani	Improvements to Balligavi Basavannana kere				50.00
293	Shikaripura	MI	Har keth ko pani	Improvements to Mudubasiddapura Hosakere				25.00
294	Shikaripura	MI	Har keth ko pani	Improvements to Bissalahalli Hosakere				30.00
295	Shikaripura	MI	Har keth ko pani	Improvements to Sheelavantanakoppa L.I.S.				750.00
296	Shikaripura	MI	Har keth ko pani	Improvements to Basavana Vaddu Pickup Canal				50.00
297	Shikaripura	MI	Har keth ko pani	Improvements to Mallapura Pickup Canal				100.00
298	Shikaripura	MI	Har keth ko pani	Construction of Barrage across Vrushabhavati River Near Chunchinakoppa Village.				100.00
299	Shikaripura	MI	Har keth ko pani	Improvements to Koravanji Vaddu Pickup Canal				50.00

300	Shikaripura	MI	Har keth ko pani	Improvements to Haragi Ramalingana Vaddu Pickup Canal				50.00
301	Shikaripura	MI	Har keth ko pani	Construction of Bridge cum Barrage across Kumadvathi river Near Kotta village.				350.00
302	Shikaripura	MI	Har keth ko pani	Construction of Feeder canal from Chittur Halla to Tadagani village tank.				500.00
303	Shikaripura	MI	Har keth ko pani	Flood Protection works to Kumadvathi River near Channahalli village				200.00
304	Shikaripura	MI	Har keth ko pani	Flood Protection works to Kumadvathi River near Puradalu village				200.00
305	Shikaripura	MI	Har keth ko pani	Flood Protection works to Kumadvathi River near Ambaragoppa village				200.00
306	Shikaripura	MI	Har keth ko pani	Flood Protection works to Kumadvathi River near Goddanakoppa village				200.00
307	Shikaripura	MI	Har keth ko pani	Flood Protection works to Kumadvathi River near Suragihalli village				200.00
308	Shimoga	MI	Har keth ko pani	Improvements to Harnahalli Veerashetty Kere.				30.00
309	Shimoga	MI	Har keth ko pani	Improvements to Balekoppa Dodda Kere.				50.00
310	Shimoga	MI	Har keth ko pani	Improvements to Balekoppa Hulikatte Kere.				30.00

311	Shimoga	MI	Har keth ko pani	Improvements to Kohalli Saginakatte Kere.				30.00
312	Shimoga	MI	Har keth ko pani	Improvements to Chamenahalli Jiganikatte Kere.				30.00
313	Shimoga	MI	Har keth ko pani	Improvements to Basavagangooru Hirekere.				50.00
314	Shimoga	MI	Har keth ko pani	Improvements to Ramanagara Balasuvakere				30.00
315	Shimoga	MI	Har keth ko pani	Improvements to Abbalagere Hosakere				30.00
316	Shimoga	MI	Har keth ko pani	Improvements to Haramaghatta Hosakere				20.00
317	Shimoga	MI	Har keth ko pani	Improvements to Tyajuvalli Ajjikere				30.00
318	Shimoga	MI	Har keth ko pani	Improvements to Yalavalli Hunasekatte kere				30.00
319	Shimoga	MI	Har keth ko pani	Improvements to Konagavalli Narayanashetty kere				30.00
320	Shimoga	MI	Har keth ko pani	Improvements to Muduvala Balasokere				30.00
321	Shimoga	MI	Har keth ko pani	Improvements to Yadavala Haranakere				30.00

322	Shimoga	MI	Har keth ko pani	Improvements to Sidlipura Kadlekatte kere				30.00
323	Shimoga	MI	Har keth ko pani	Improvements to Seegahalla Hosakere				50.00
324	Shimoga	MI	Har keth ko pani	Improvements to Ragihosahalli Balasokere				30.00
325	Shimoga	MI	Har keth ko pani	Improvements to Hosakote Uramundinakere				50.00
326	Shimoga	MI	Har keth ko pani	Improvements to Sominakoppa Doddakere				50.00
327	Shimoga	MI	Har keth ko pani	Improvements to Haranahalli Brahmasamudra kere				30.00
328	Shimoga	MI	Har keth ko pani	Improvements to Haranahalli hire kere				30.00
329	Shimoga	MI	Har keth ko pani	Improvements to Haranahalli Santhevaddina kere				30.00
330	Shimoga	MI	Har keth ko pani	Improvements to Lakkinakoppa Thotada kere				30.00
331	Shimoga	MI	Har keth ko pani	Improvements to Lakkinakoppa Thippesway kere				30.00
332	Shimoga	MI	Har keth ko pani	Improvements to Kunchenahalli Doddakere				50.00

333	Shimoga	MI	Har keth ko pani	Improvements to Tyajuvalli Thavarekere				30.00
334	Soraba	MI	Har keth ko pani	Construction of Barrage across Dandavathi river near Samanavalli - Haralakoppa village	25.00			40.00
335	Soraba	MI	Har keth ko pani	Construction of Barrage across Varada river near Chagaturu village	200.00			600.00
336	Soraba	MI	Har keth ko pani	Construction of Barrage across Varada river near Kadasuru village	210.00			600.00
337	Soraba	MI	Har keth ko pani	Construction of Barrage across Varada river near Gudavi village	200.00			600.00
338	Soraba	MI	Har keth ko pani	Construction of Barrage across Dandavathi river near Bilagi village	25.00			50.00
339	Soraba	MI	Har keth ko pani	Construction of Barrage cum Bridge across Dandavathi river near Marigundi of Haya village	28.00			60.00
340	Soraba	MI	Har keth ko pani	Construction of Barrage across Dandavathi river near Korakodu village	25.00			50.00
341	Soraba	MI	Har keth ko pani	Supplying water from Kubaturu Doddakere to Series tanks in Soraba Taluk.	0.00			800.00
342	Soraba	MI	Har keth ko pani	Construction of Pickup across Chandamuruganahalla near	12.00			30.00

				Sy.No. 35 of Jadekallukoppa village.				
343	Soraba	MI	Har keth ko pani	Improvements to Canal and Construction of protection wall to Ramalinganavaddu Pickup Channel near Sy.No. 312 of Udri Vaddigeri village.	0.00			20.00
344	Soraba	MI	Har keth ko pani	Improvements to Canal and Construction of protection wall to Waste weir canal of Uruganahalli Doddakere near Hiriyavali village.	0.00			20.00
345	Soraba	MI	Har keth ko pani	Construction of Bridge cum Barrage across Dandavathi river near Chilanuru village.	15.00			60.00
346	Soraba	MI	Har keth ko pani	Construction of LIS from Varada river to feed Gudavai Thotadakere Tank.	90.00			200.00
347	Soraba	MI	Har keth ko pani	Construction of LIS from Varada river near Kathavalli village.	200.00			200.00
348	Soraba	MI	Har keth ko pani	Improvements to Canals of Lakkavalli LIS				20.00
349	Soraba	MI	Har keth ko pani	Improvements to Canals of Telagundli LIS				20.00
350	Soraba	MI	Har keth ko pani	Improvements to Navilesara Pickup near Bhadrapura Village.				50.00

351	Soraba	MI	Har keth ko pani	Improvements to Pickup near Chikkalagodu Village.				30.00
352	Soraba	MI	Har keth ko pani	Improvements to Pickup near Manamane Village.				30.00
353	Soraba	MI	Har keth ko pani	Improvements to Haya Barrage.				15.00
354	Soraba	MI	Har keth ko pani	Improvements to Kuppagadde Barrage.				15.00
355	Soraba	MI	Har keth ko pani	Improvements to Bidaragere Barrage.				10.00
356	Soraba	MI	Har keth ko pani	Improvements to Shankrikoppa Arasikere Waste wier pickup and Canal system.				130.00
357	Soraba	MI	Har keth ko pani	Improvements to Induvali Hosakere				40.00
358	Soraba	MI	Har keth ko pani	Improvements to Indihalli Thotadakere				40.00
359	Soraba	MI	Har keth ko pani	Improvements to Indihalli Manchikere				40.00
360	Soraba	MI	Har keth ko pani	Improvements to Malalikoppa Hosakere				40.00

361	Soraba	MI	Har keth ko pani	Improvements to Karekoppa Neralekere				40.00
362	Soraba	MI	Har keth ko pani	Improvements to Hirekasvi Doddakere				40.00
363	Soraba	MI	Har keth ko pani	Improvements to Gangavalli Doddakere				80.00
364	Soraba	MI	Har keth ko pani	Improvements to Gummanala Tavarekatte				40.00
365	Soraba	MI	Har keth ko pani	Improvements to Bharangi Balagatte kere				50.00
366	Soraba	MI	Har keth ko pani	Improvements to Hanchi Hosakattekere				50.00
367	Soraba	MI	Har keth ko pani	Improvements to Hanchi Thavarekatekere				40.00
368	Soraba	MI	Har keth ko pani	Improvements to Bharangi Mugalakatte kere				50.00
369	Soraba	MI	Har keth ko pani	Improvements to Kunitappa Doddakere				50.00
370	Soraba	MI	Har keth ko pani	Improvements to Belavantanakoppa vaddinakere				50.00
371	Soraba	MI	Har keth ko pani	Improvements to Kamanvalli Thotadakere				50.00

372	Soraba	MI	Har keth ko pani	Improvements to Hirechowti Basttikatte kere				50.00
373	Soraba	MI	Har keth ko pani	Improvements to Thoravanda Bendekere				50.00
374	Soraba	MI	Har keth ko pani	Improvements to Neralagi Kuntekere				50.00
375	Soraba	MI	Har keth ko pani	Improvements to Neralagi Aladakattekere				50.00
376	Soraba	MI	Har keth ko pani	Improvements to Mallapura Doddakere				50.00
377	Soraba	MI	Har keth ko pani	Improvements to Dhwarahalli Konanakatte kere				50.00
378	Soraba	MI	Har keth ko pani	Improvements to Bommarasikoppa Malalagaddekere				50.00
379	Soraba	MI	Har keth ko pani	Improvements to Dhwarahalli Doddakere				50.00
380	Soraba	MI	Har keth ko pani	Improvements to Vitalapura Saragadde kere				40.00
381	Soraba	MI	Har keth ko pani	Improvements to Bommarasikoppa Malalagaddekere				50.00
382	Soraba	MI	Har keth ko pani	Improvements to Dhwarahalli Doddakere				50.00

383	Soraba	MI	Har keth ko pani	Improvements to Vitalapura Saragadde kere				50.00
384	Soraba	MI	Har keth ko pani	Improvements to Lakkavalli Bachikattekere				40.00
385	Soraba	MI	Har keth ko pani	Improvements to Tevarateppa Hirekere				50.00
386	Soraba	MI	Har keth ko pani	Improvements to Yennekoppa Saragadde				50.00
387	Soraba	MI	Har keth ko pani	Improvements to Vruttikoppa Hosakattekere				40.00
388	Soraba	MI	Har keth ko pani	Improvements to Chikkaidagodu Makattekere				50.00
389	Soraba	MI	Har keth ko pani	Improvements to Hunasavalli Doddakere				50.00
390	Soraba	MI	Har keth ko pani	Improvements to Chikkidagodu Aravatigekere				50.00
391	Soraba	MI	Har keth ko pani	Improvements to Anavatti Hosakere				50.00
392	Soraba	MI	Har keth ko pani	Improvements to Yennekoppa Matagattekere				50.00
393	Soraba	MI	Har keth ko pani	Improvements to Tudnuru Halahallikere				40.00

394	Soraba	MI	Har keth ko pani	Improvements to Bettadakurli Urabagilakere				50.00
395	Soraba	MI	Har keth ko pani	Improvements to Negavadi Thavarekattekere				50.00
396	Soraba	MI	Har keth ko pani	Improvements to Negavadi Uramundinakere				50.00
397	Soraba	MI	Har keth ko pani	Improvements to Balekoppa Doddakere				100.00
398	Soraba	MI	Har keth ko pani	Improvements to Tatturu Uramundinadoddakere				50.00
399	Soraba	MI	Har keth ko pani	Construction of Feeder Canal from Yalavala Hosakere to Mavali Bendekere				125.00
400	Soraba	MI	Har keth ko pani	Improvements to Tatturu Yarekattekere				70.00
401	Soraba	MI	Har keth ko pani	Improvements to Tattur Thotadakere				50.00
402	Soraba	MI	Har keth ko pani	Improvements to Kanakoppa Kattinakere				50.00
403	Soraba	MI	Har keth ko pani	Improvements to Bidaragere Uramundinakere				40.00

404	Soraba	MI	Har keth ko pani	Improvements to Suttukote Hosakere				40.00
405	Soraba	MI	Har keth ko pani	Improvements to Chitradahalli Vaddinakere				50.00
406	Soraba	MI	Har keth ko pani	Improvements to Chitradahalli Thotadakere				50.00
407	Soraba	MI	Har keth ko pani	Improvements to Biluvani Doddakere				50.00
408	Soraba	MI	Har keth ko pani	Improvements to Bedavatti Bangarivaddukere				50.00
409	Soraba	MI	Har keth ko pani	Improvements to Kundagasavi Sannakere				50.00
410	Soraba	MI	Har keth ko pani	Improvements to Shigga Thotadakere				50.00
411	Soraba	MI	Har keth ko pani	Improvements to Manemane Vaddinakere				40.00
412	Soraba	MI	Har keth ko pani	Improvements to Yalavalli Hosakere				40.00
413	Soraba	MI	Har keth ko pani	Improvements to Mavali Bendekere				50.00
414	Soraba	MI	Har keth ko pani	Improvements to Channapura Kuntekere				40.00

415	Soraba	MI	Har keth ko pani	Improvements to Kummuru Uramundinakere				50.00
416	Soraba	MI	Har keth ko pani	Improvements to Kodakani Tavarekattekere				50.00
417	Soraba	MI	Har keth ko pani	Improvements to Hirehakuna Uramundinakere				50.00
418	Soraba	MI	Har keth ko pani	Improvements to B. Sagadde Thotadakere				50.00
419	Soraba	MI	Har keth ko pani	Improvements to Ulavi Doddakere				50.00
420	Soraba	MI	Har keth ko pani	Improvements to Halesoraba Aralikattekere				60.00
421	Soraba	MI	Har keth ko pani	Improvements to Malalagadde Doddakere				50.00
422	Soraba	MI	Har keth ko pani	Improvements to Halesoraba Shantakere				50.00
423	Soraba	MI	Har keth ko pani	Improvements to Ooturu Vaddinakere				50.00
424	Soraba	MI	Har keth ko pani	Improvements to Gendla Urabagilakere				40.00
425	Soraba	MI	Har keth ko pani	Improvements to Gendla Hottekere				40.00

426	Soraba	MI	Har keth ko pani	Improvements to Talaguppa Urabagilakere				40.00
427	Soraba	MI	Har keth ko pani	Improvements to Bennuru Hosakere				40.00
428	Soraba	MI	Har keth ko pani	Improvements to Kerehalli Doddakere				60.00
429	Soraba	MI	Har keth ko pani	Improvements to Basuru Doddakere				50.00
430	Soraba	MI	Har keth ko pani	Improvements to Kulaga Javalikere				50.00
431	Soraba	MI	Har keth ko pani	Improvements to Tekkuru Doddakere				50.00
432	Soraba	MI	Har keth ko pani	Improvements to Gunjunuru Urabagilakere				100.00
433	Soraba	MI	Har keth ko pani	Improvements to Gudavi Thotadakere				50.00
434	Soraba	MI	Har keth ko pani	Improvements to Ankaravalli Uramundinakere				50.00
435	Soraba	MI	Har keth ko pani	Improvements to Abasi Bandigekere				50.00
436	Soraba	MI	Har keth ko pani	Improvements to Mutuguppe Doddakere				40.00

437	Soraba	MI	Har keth ko pani	Improvements to Kyasanuru Banadagundikere				50.00
438	Soraba	MI	Har keth ko pani	Improvements to Dooguru Hirekere				40.00
439	Soraba	MI	Har keth ko pani	Improvements to Mysavai Veerannakere				40.00
440	Soraba	MI	Har keth ko pani	Improvements to Andavalli Doddakere				60.00
441	Soraba	MI	Har keth ko pani	Improvements to Thoragondanahalli Tavarekere				50.00
442	Soraba	MI	Har keth ko pani	Improvements to Jade Chowdikere				50.00
443	Soraba	MI	Har keth ko pani	Improvements to Kamaruru Hirekere				50.00
444	Soraba	MI	Har keth ko pani	Improvements to Jade Arakere				50.00
445	Soraba	MI	Har keth ko pani	Improvements to Kaliggeri Kyadigemundinakere				50.00
446	Soraba	MI	Har keth ko pani	Improvements to Tumarikoppa Kavalikatte				40.00
447	Soraba	MI	Har keth ko pani	Improvements to Hanaji Hirekere				50.00

448	Soraba	MI	Har keth ko pani	Improvements to Bankasana Vaddinakere				40.00
449	Soraba	MI	Har keth ko pani	Improvements to Shanavalli Doddakere				50.00
450	Soraba	MI	Har keth ko pani	Improvements to Kodikoppa Doddakere				40.00
451	Soraba	MI	Har keth ko pani	Improvements to Aratalagadde Doddakere				50.00
452	Soraba	MI	Har keth ko pani	Improvements to Bankavalli Thotadakere				50.00
453	Soraba	MI	Har keth ko pani	Improvements to Shakunavalli Doddakere				60.00
454	Soraba	MI	Har keth ko pani	Improvements to Tuyilkoppa Vaddinakere				40.00
455	Soraba	MI	Har keth ko pani	Improvements to Sabara Vaddinakere				50.00
456	Soraba	MI	Har keth ko pani	Improvements to Sabara Arakere				50.00
457	Soraba	MI	Har keth ko pani	Improvements to Tekkuru Hosakere				40.00
458	Soraba	MI	Har keth ko pani	Improvements to Udri Doddakere				70.00

459	Soraba	MI	Har keth ko pani	Improvements to Chitturu Uramundinakere				150.00
460	Soraba	MI	Har keth ko pani	Improvements to Kavadi Uramundinakere				100.00
461	Soraba	MI	Har keth ko pani	Improvements to Shankarikoppa Arasikere				100.00
462	Soraba	MI	Har keth ko pani	Improvements to Bharangi Hirekere				100.00
463	Soraba	MI	Har keth ko pani	Improvements to Hirechowti Doddakere				100.00
464	Soraba	MI	Har keth ko pani	Improvements to Hurali Doddakere				100.00
465	Soraba	MI	Har keth ko pani	Improvements to Talluru Labbalakere				200.00
466	Soraba	MI	Har keth ko pani	Improvements to Hosahalli Labbalakere				60.00
467	Soraba	MI	Har keth ko pani	Improvements to Samanavalli Doddakere				100.00
468	Soraba	MI	Har keth ko pani	Improvements to Andige Thotadakere				100.00
469	Soraba	MI	Har keth ko pani	Improvements to Devatikoppa Uruganahalli Doddakere				200.00

470	Soraba	MI	Har keth ko pani	Improvements to Kuppagadde Doddakere				100.00
471	Soraba	MI	Har keth ko pani	Improvements to Hecche Thotadakere				100.00
472	Soraba	MI	Har keth ko pani	Improvements to Bennuru Doddakere				75.00
473	Soraba	MI	Har keth ko pani	Improvements to Chigaturu Doddakere				75.00
474	Soraba	MI	Har keth ko pani	Improvements to Telagunda Hirekere				100.00
475	Soraba	MI	Har keth ko pani	Improvements to Bilagali Doddakere				200.00
476	Soraba	MI	Har keth ko pani	Improvements to Kubaturu Doddakere				300.00
477	Soraba	MI	Har keth ko pani	Improvements to Muguru Bhukere				80.00
478	Soraba	MI	Har keth ko pani	Improvements to Talagadde Doddakere				200.00
479	Soraba	MI	Har keth ko pani	Improvements to Mudidoddikoppa Doddakere				200.00
480	Thirthahalli	MI	Har keth ko pani	Improvements to Aralapura Basavannakere				30.00

481	Thirthahalli	MI	Har keth ko pani	Improvements to Konanduru Doddakere				50.00
482	Thirthahalli	MI	Har keth ko pani	Improvements to Munduvalli Thotadamelinakere				30.00
483	Thirthahalli	MI	Har keth ko pani	Improvements to Sindhuvadi Saruvinakere				30.00
484	Thirthahalli	MI	Har keth ko pani	Improvements to Sindhuvadi Ramayyanakere				30.00
485	Thirthahalli	MI	Har keth ko pani	Improvements to Yogimali Yagadakere				30.00
486	Thirthahalli	MI	Har keth ko pani	Improvements to Yadavathi Saruvinakere				30.00
487	Shimoga	KSUWSDB	Har keth ko pani	Sewage treatment plan	35.82MLD		3year	900.00
488	Bhadravathi	KSUWSDB	Har keth ko pani	Sewage treatment plan	11.23MLD		3year	500.00
489	Shikaripura	KSUWSDB	Har keth ko pani	Sewage treatment plan	4MLD		3year	200.00
490	Sagara	KSUWSDB	Har keth ko pani	Sewage treatment plan	7.2 MLD		3year	300.00
491	Shimoga Dist	HORTICULTURE	Per drop more crop	Drip irrigation: 4M TO <8M	355	0	5 years	120.3450

492	Shimoga Dist	HORTICULTURE	Per drop more crop	Drip irrigation: 2M TO <4M	5475	0	6 years	3197.5000
493	Shimoga Dist	HORTICULTURE	Per drop more crop	Drip irrigation: 1.2M TO <2M	89	0	7 years	76.0000
494	Shimoga Dist	AGRICULTURE	Per drop more crop	Sprinkle system for Paddy, Maize,Pulses and Oil seeds	32660		5 Years	5761.2240
495	Shimoga Dist	AGRICULTURE	Per drop more crop	Distribution of Pumpsets	1115			139.38
496	Shimoga Dist	AGRICULTURE	Per drop more crop	Distribution of PVC pipes for conveyence of water	44670			1157.85
497	Shimoga Dist	AGRICULTURE	PMKSY Watershed	Diversion canal (rmt)	154350	-		187.100
498	Shimoga Dist	AGRICULTURE	PMKSY Watershed	Farmpond (Nos)	5018	1011192		2073.460
499	Shimoga Dist	AGRICULTURE	PMKSY Watershed	Gokatte (Nos)	1100	4427500		3668.066
500	Shimoga Dist	AGRICULTURE	PMKSY Watershed	Vented Dam (Nos)	1727	725194		6749.042
501	Shimoga Dist	AGRICULTURE	PMKSY Watershed	Nala bund (Nos)	298	1340100		929.355
502	Shimoga Dist	AGRICULTURE	PMKSY Watershed	Dugout Pond/shallowell (Nos)	384	102550		433.000

503	Shimoga Dist	AGRICULTURE	PMKSY Watershed	Recharge Pit(Nos)	252	-		127.200
504	Shimoga Dist	AGRICULTURE	PMKSY Watershed	Checkdam (Nos)	428	212950		2087.986
505	Shimoga Dist	AGRICULTURE	PMKSY Watershed	Nala Revetment (rmt)	25000	-		250.000
506	Shimoga Dist	AGRICULTURE	PMKSY Watershed	MPT (Nos)	162	299250		140.750
507	Shimoga	Forest	PMKSY Watershed	Desiltation of tanks	26	12500		9.9125
508	Hosnagar	Forest	PMKSY Watershed	Desiltation of tanks	46.8	58500		46.3905
509	Thirthahalli	Forest	PMKSY Watershed	Desiltation of tanks	88.64	110250		87.4283
510	Shimoga	Forest	PMKSY Watershed	Desiltation of tanks	300			40.0000
511	Bhadravathi	Forest	PMKSY Watershed	Desiltation of tanks	400			35.0000
512	Sagar	Forest	PMKSY Watershed	Desiltation of tanks	31			155.0000
513	Bhadravathi	DoRD-MORD	Convergence with MGNREGA	Construction of Recharge pit in SK halli Main road.			1 year.	0.68

514	Bhadravathi	DoRD-MORD	Convergence with MGNREGA	Construction of Recharge pit in Diggenahalli.			1 year.	0.68
515	Bhadravathi	DoRD-MORD	Convergence with MGNREGA	Construction of Recharge pit in Sri Haripura.			1 year.	0.68
516	Bhadravathi	DoRD-MORD	Convergence with MGNREGA	Construction of Recharge pit in Sydarakallahalli.			1 year.	0.68
517	Bhadravathi	DoRD-MORD	Convergence with MGNREGA	Construction of Recharge pit near Prakash Gwoda House in Aralihalli			1 year.	0.68
518	Bhadravathi	DoRD-MORD	Convergence with MGNREGA	Construction of Recharge pit in Thiplapura			1 year.	0.68
519	Bhadravathi	DoRD-MORD	Convergence with MGNREGA	Construction of Recharge pit in Attigunda			1 year.	0.68
520	Bhadravathi	DoRD-MORD	Convergence with MGNREGA	Construction of Recharge pit in Main Road Sitharampura			1 year.	0.68
521	Bhadravathi	DoRD-MORD	Convergence with MGNREGA	Construction of Recharge pit near Rudraswamy Temple in Sitarampura			1 year.	0.68
522	Bhadravathi	DoRD-MORD	Convergence with MGNREGA	Construction of Recharge pit near CN road in Kudligere			1 year.	0.68
523	Bhadravathi	DoRD-MORD	Convergence with MGNREGA	Construction of Recharge pit in Kudligere			1 year.	0.68
524	Bhadravathi	DoRD-MORD	Convergence with MGNREGA	Construction of Recharge pit near Mavinakere road in Tashkant Nagara			1 year.	0.68

525	Bhadravathi	DoRD-MORD	Convergence with MGNREGA	Construction of Recharge pit near Masarahalli road in Tashkant Nagara			1 year.	0.68
526	Bhadravathi	DoRD-MORD	Convergence with MGNREGA	Construction of Recharge pit in Basavanagudi			1 year.	0.68
527	Bhadravathi	DoRD-MORD	Convergence with MGNREGA	Construction of Recharge pit in Tashkant Nagara			1 year.	0.68
528	Bhadravathi	DoRD-MORD	Convergence with MGNREGA	Construction of Recharge pit near Anganavadi in Basavanagudi			1 year.	0.68
529	Bhadravathi	DoRD-MORD	Convergence with MGNREGA	Construction of Recharge pit in Gandinagara			1 year.	0.68
530	Bhadravathi	DoRD-MORD	Convergence with MGNREGA	Construction of Recharge pit in Guninarasipura			1 year.	0.68
531	Bhadravathi	DoRD-MORD	Convergence with MGNREGA	Construction of Recharge pit in Ukkunda			1 year.	0.68
532	Bhadravathi	DoRD-MORD	Convergence with MGNREGA	Construction of Recharge pit in Antaragange			1 year.	0.68
533	Bhadravathi	DoRD-MORD	Convergence with MGNREGA	Construction of Recharge pit in Kumbara Gundi Motar in Baranduru			1 year.	0.68
534	Bhadravathi	DoRD-MORD	Convergence with MGNREGA	Construction of Recharge pit in Baranduru			1 year.	0.68
535	Bhadravathi	DoRD-MORD	Convergence with MGNREGA	Construction of Recharge pit in Baranduru			1 year.	0.68

536	Bhadravathi	DoRD-MORD	Convergence with MGNREGA	Construction of Recharge pit near Murargi school in Anaveri			1 year.	0.68
537	Bhadravathi	DoRD-MORD	Convergence with MGNREGA	Construction of Recharge pit in Belligere			1 year.	0.68
538	Bhadravathi	DoRD-MORD	Convergence with MGNREGA	Construction of Recharge pit near Hanumantappa Farm in Dasarakallahalli			1 year.	0.68
539	Bhadravathi	DoRD-MORD	Convergence with MGNREGA	Construction of Recharge pit near Devendrappa House at Dasarakallahalli			1 year.	0.68
540	Bhadravathi	DoRD-MORD	Convergence with MGNREGA	Construction of Recharge pit in Siriyuru Thanda			1 year.	0.68
541	Bhadravathi	DoRD-MORD	Convergence with MGNREGA	Construction of Recharge pit in Siriyuru Camp			1 year.	0.68
542	Bhadravathi	DoRD-MORD	Convergence with MGNREGA	Construction of Recharge pit in Kallahalli			1 year.	0.68
543	Bhadravathi	DoRD-MORD	Convergence with MGNREGA	Construction of Recharge pit in Huliyuru Ramenakoppa			1 year.	0.68
544	Bhadravathi	DoRD-MORD	Convergence with MGNREGA	Construction of Recharge pit in Veerapura			1 year.	0.68
545	Bhadravathi	DoRD-MORD	Convergence with MGNREGA	Construction of Recharge pit at Danayakapura			1 year.	0.68
546	Bhadravathi	DoRD-MORD	Convergence with MGNREGA	Construction of Recharge pit at Hulimatti			1 year.	0.68

547	Bhadravathi	DoRD-MORD	Convergence with MGNREGA	Construction of Recharge pit at sidlipura			1 year.	0.68
548	Bhadravathi	DoRD-MORD	Convergence with MGNREGA	Construction of Recharge pit in Kaimara			1 year.	0.68
549	Bhadravathi	DoRD-MORD	Convergence with MGNREGA	Construction of Recharge pit at Mattigatta			1 year.	0.68
550	Bhadravathi	DoRD-MORD	Convergence with MGNREGA	Construction of Recharge pit at Hatikatte Camp			1 year.	0.68
551	Bhadravathi	DoRD-MORD	Convergence with MGNREGA	Construction of Recharge pit near Kalandar Farm in Tadasa			1 year.	0.68
552	Bhadravathi	DoRD-MORD	Convergence with MGNREGA	Construction of Recharge pit at Kabrastana, Tadasa			1 year.	0.68
553	Bhadravathi	DoRD-MORD	Convergence with MGNREGA	Construction of Recharge pit at Hatikatte.			1 year.	0.68
554	Bhadravathi	DoRD-MORD	Convergence with MGNREGA	Construction of Recharge pit near School in Tattahalli			1 year.	0.68
555	Bhadravathi	DoRD-MORD	Convergence with MGNREGA	Construction of Recharge pit at Hosahalli			1 year.	0.68
556	Bhadravathi	DoRD-MORD	Convergence with MGNREGA	Construction of Recharge pit near Milk dairy Umesh House in Mavinakere calony			1 year.	0.68
557	Bhadravathi	DoRD-MORD	Convergence with MGNREGA	Construction of Recharge pit near Muttamma House in Mavinakere calony			1 year.	0.68

558	Bhadravathi	DoRD-MORD	Convergence with MGNREGA	Construction of Recharge pit at Holeneralakere			1 year.	0.68
559	Bhadravathi	DoRD-MORD	Convergence with MGNREGA	Construction of Recharge pit at Majjigenehalli			1 year.	0.68
560	Bhadravathi	DoRD-MORD	Convergence with MGNREGA	Construction of Recharge pit at Kagekodamage			1 year.	0.68
561	Bhadravathi	DoRD-MORD	Convergence with MGNREGA	Construction of Recharge pit near Pamail factory in Karehalli			1 year.	0.68
562	Bhadravathi	DoRD-MORD	Convergence with MGNREGA	Construction of Recharge pit at Karehalli			1 year.	0.68
563	Bhadravathi	DoRD-MORD	Convergence with MGNREGA	Construction of Recharge pit at Hiriuru			1 year.	0.68
564	Bhadravathi	DoRD-MORD	Convergence with MGNREGA	Construction of Recharge pit at Vijayanagara			1 year.	0.68
565	Bhadravathi	DoRD-MORD	Convergence with MGNREGA	Construction of Recharge pit at Siddaramatti			1 year.	0.68
566	Bhadravathi	DoRD-MORD	Convergence with MGNREGA	Construction of Recharge pit at Devarahalli			1 year.	0.68
567	Bhadravathi	DoRD-MORD	Convergence with MGNREGA	Construction of Recharge pit near Gram Panchayath Building, at Mydolalu			1 year.	0.68
568	Bhadravathi	DoRD-MORD	Convergence with MGNREGA	Construction of Recharge pit Surveyno 84 at Mydolalu			1 year.	0.68

569	Bhadravathi	DoRD-MORD	Convergence with MGNREGA	Construction of Recharge pit near Eshwara Temple in mydolalu			1 year.	0.68
570	Bhadravathi	DoRD-MORD	Convergence with MGNREGA	Construction of Recharge pit at Kanasinakatte			1 year.	0.68
571	Bhadravathi	DoRD-MORD	Convergence with MGNREGA	Construction of Recharge pit at Hosuru			1 year.	0.68
572	Bhadravathi	DoRD-MORD	Convergence with MGNREGA	Construction of Recharge pit at Sanyasikodamagge			1 year.	0.68
573	Bhadravathi	DoRD-MORD	Convergence with MGNREGA	Construction of Recharge pit at Hale Jambaragatta			1 year.	0.68
574	Bhadravathi	DoRD-MORD	Convergence with MGNREGA	Construction of Recharge pit at Hanumantapura			1 year.	0.68
575	Bhadravathi	DoRD-MORD	Convergence with MGNREGA	Construction of Recharge pit at Srinivasapura			1 year.	0.68
576	Bhadravathi	DoRD-MORD	Convergence with MGNREGA	Construction of Recharge pit at Yedehalli			1 year.	0.68
577	Bhadravathi	DoRD-MORD	Convergence with MGNREGA	Construction of Recharge pit at Yedehalli			1 year.	0.68
578	Bhadravathi	DoRD-MORD	Convergence with MGNREGA	Construction of Recharge pit at Ashokanagra			1 year.	0.68
579	Bhadravathi	DoRD-MORD	Convergence with MGNREGA	Construction of Recharge pit at Arabilachi			1 year.	0.68

580	Bhadravathi	DoRD-MORD	Convergence with MGNREGA	Construction of Recharge pit at kambadal hossuru			1 year.	0.68
581	Bhadravathi	DoRD-MORD	Convergence with MGNREGA	Construction of Recharge pit at kambadal hossuru			1 year.	0.68
582	Bhadravathi	DoRD-MORD	Convergence with MGNREGA	Construction of Recharge pit at kambadal hossuru			1 year.	0.68
583	Bhadravathi	DoRD-MORD	Convergence with MGNREGA	Construction of Recharge pit at Mangote			1 year.	0.68
584	Bhadravathi	DoRD-MORD	Convergence with MGNREGA	Construction of Recharge pit at Mangote			1 year.	0.68
585	Bhadravathi	DoRD-MORD	Convergence with MGNREGA	Construction of Recharge pit at Kallihal			1 year.	0.68
586	Bhadravathi	DoRD-MORD	Convergence with MGNREGA	Construction of Recharge pit near Kalliguddamma Temple at Kallihal			1 year.	0.68
587	Bhadravathi	DoRD-MORD	Convergence with MGNREGA	Construction of Recharge pit at aralikoppa			1 year.	0.68
588	Bhadravathi	DoRD-MORD	Convergence with MGNREGA	Construction of Recharge pit at aralikoppa			1 year.	0.68
589	Bhadravathi	DORD-MORD	Convergence with MGNREGA	Desilting of Kasna Naik Katte tanks at Siriyuru Camp village.	2.1		5 year	10.00
590	Bhadravathi	DORD-MORD	Convergence with MGNREGA	Desilting of Narasadevara Katte tank at Siriyuru Thanda, Village	3.2		5 year	10.00

591	Bhadravathi	DORD-MORD	Convergence with MGNREGA	Desilting of Balasokere tank at Arahatholalu	2.24		5 year	10.00
592	Bhadravathi	DORD-MORD	Convergence with MGNREGA	Desilting of Balagatta tank at Vaddarahatti(South)	3.02		5 year	10.00
593	Bhadravathi	DORD-MORD	Convergence with MGNREGA	Desilting of Balagatta tank at Vaddarahatti(North)	2.6		5 year	10.00
594	Bhadravathi	DORD-MORD	Convergence with MGNREGA	Desilting of Maykan tank at Tadasa	3.21		5 year	10.00
595	Bhadravathi	DORD-MORD	Convergence with MGNREGA	Desilting of Pathri Katte tank at Mattigatta	3.14		5 year	10.00
596	Bhadravathi	DORD-MORD	Convergence with MGNREGA	Desilting of Karal Katte tank at Tadasa	3.56		5 year	10.00
597	Bhadravathi	DORD-MORD	Convergence with MGNREGA	Desilting of Balasokere tank at Kallihal	4.2		5 year	10.00
598	Bhadravathi	DORD-MORD	Convergence with MGNREGA	Desilting of Rangoli tank at Adrihalli	2.9		5 year	10.00
599	Bhadravathi	DORD-MORD	Convergence with MGNREGA	Desilting of Hosuru Annappana tank at Sidlipura	3.1		5 year	10.00
600	Bhadravathi	DORD-MORD	Convergence with MGNREGA	Desilting of Bere Katte tank at Donabagatta	2.6		5 year	10.00
601	Bhadravathi	DORD-MORD	Convergence with MGNREGA	Desilting of Balosokere tank at Nagathibelagalu	1.5		5 year	10.00

602	Bhadravathi	DORD-MORD	Convergence with MGNREGA	Desilting of Balasokere tank at Hosahalli	2.4		5 year	10.00
603	Bhadravathi	DORD-MORD	Convergence with MGNREGA	Desilting of Govt. tank at Srinivasapura	2.3		5 year	10.00
604	Bhadravathi	DORD-MORD	Convergence with MGNREGA	Desilting of tank at Masarahalli	1.2		5 year	10.00
605	Bhadravathi	DORD-MORD	Convergence with MGNREGA	Desilting of tank at Ranganathapura	4.39		5 year	10.00
606	Bhadravathi	DORD-MORD	Convergence with MGNREGA	Desilting of tank at near Kenchamma Guddada at Ukkunda	2.32		5 year	10.00
607	Bhadravathi	DORD-MORD	Convergence with MGNREGA	Desilting of Enttekere tank at Hallikere	3.32		5 year	10.00
608	Bhadravathi	DORD-MORD	Convergence with MGNREGA	Desilting of Madarakatte tank at Singanamane	1.4		5 year	10.00
609	Bhadravathi	DORD-MORD	Convergence with MGNREGA	Desilting of Bidurukatte tank at Shanthinagara	1.35		5 year	10.00
610	Bhadravathi	DORD-MORD	Convergence with MGNREGA	Desilting of Kariputtappana tank at Tharikatte	1.84		5 year	10.00
611	Bhadravathi	DORD-MORD	Convergence with MGNREGA	Desilting of tank at Holeganguru	1.67		5 year	10.00
612	Bhadravathi	DORD-MORD	Convergence with MGNREGA	Desilting of Balasokere tank at Tharikatte	2.04		5 year	10.00

613	Bhadravathi	DORD-MORD	Convergence with MGNREGA	Desilting of Andanigowda tank at emmedoddi	4.24		5 year	10.00
614	Bhadravathi	DORD-MORD	Convergence with MGNREGA	Desilting of tank at Badanehal	5.1		5 year	10.00
615	Bhadravathi	DORD-MORD	Convergence with MGNREGA	Desilting of Mudukana katte tank at Veerapura	4.4		5 year	10.00
616	Bhadravathi	DORD-MORD	Convergence with MGNREGA	Desilting of Gowdara rangappa tank at Arabilachi	9.5		5 year	10.00
617	Bhadravathi	DORD-MORD	Convergence with MGNREGA	Desilting of Jodikatte tank at Thimlapura	6.5		5 year	10.00
618	Hosanagara	DoRD-MORD	Convergence with MGNREGA	construction of recharge pit at chikka godu village.			1 year.	0.68
619	Hosanagara	DoRD-MORD	Convergence with MGNREGA	construction of recharge pit at kallukoppa village.			1 year.	0.68
620	Hosanagara	DoRD-MORD	Convergence with MGNREGA	construction of recharge pit at sillekyata kaloni			1 year.	0.68
621	Hosanagara	DoRD-MORD	Convergence with MGNREGA	construction of recharge pit at malali village.			1 year.	0.68
622	Hosanagara	DoRD-MORD	Convergence with MGNREGA	construction of recharge pit at sualagodu village.			1 year.	0.68
623	Hosanagara	DoRD-MORD	Convergence with MGNREGA	construction of recharge pit at billodi janata kaloni			1 year.	0.68

624	Hosanagara	DoRD-MORD	Convergence with MGNREGA	construction of recharge pit at arohittalu village.			1 year.	0.68
625	Hosanagara	DoRD-MORD	Convergence with MGNREGA	construction of recharge pit at hosanadu village.			1 year.	0.68
626	Hosanagara	DoRD-MORD	Convergence with MGNREGA	construction of recharge pit at chikkajeni village.			1 year.	0.68
627	Hosanagara	DoRD-MORD	Convergence with MGNREGA	construction of recharge pit at hosalli village			1 year.	0.68
628	Hosanagara	DoRD-MORD	Convergence with MGNREGA	construction of recharge pit at mattala village			1 year.	0.68
629	Hosanagara	DoRD-MORD	Convergence with MGNREGA	construction of recharge pit at kukkodu agasara mane village.			1 year.	0.68
630	Hosanagara	DoRD-MORD	Convergence with MGNREGA	construction of recharge pit at madapura village.			1 year.	0.68
631	Hosanagara	DoRD-MORD	Convergence with MGNREGA	construction of recharge pit at majjana village.			1 year.	0.68
632	Hosanagara	DoRD-MORD	Convergence with MGNREGA	construction of recharge pit at kachige bailu village.			1 year.	0.68
633	Hosanagara	DoRD-MORD	Convergence with MGNREGA	construction of recharge pit at maluru village.			1 year.	0.68
634	Hosanagara	DoRD-MORD	Convergence with MGNREGA	construction of recharge pit at goralli village.			1 year.	0.68

635	Hosanagara	DORD-MORD	Convergence with MGNREGA	Desilting of chodikere tank at kenchenala village	1		5 year	10.00
636	Hosanagara	DORD-MORD	Convergence with MGNREGA	Desilting of aluvalli tank at kenchenala village	0.8		5 year	10.00
637	Hosanagara	DORD-MORD	Convergence with MGNREGA	Desilting of kallukere tank at kenchenala village	0.7		5 year	10.00
638	Hosanagara	DORD-MORD	Convergence with MGNREGA	Desilting of gosina tank at hebbailu village	0.7		5 year	10.00
639	Hosanagara	DORD-MORD	Convergence with MGNREGA	Desilting of halusale tank at purappemane village	0.9		5 year	10.00
640	Hosanagara	DORD-MORD	Convergence with MGNREGA	Desilting of ginikallu survey number 30 tank at ginikallu village	1		5 year	10.00
641	Hosanagara	DORD-MORD	Convergence with MGNREGA	Desilting of kannuru kaanakere tank at sonale village	1		5 year	10.00
642	Hosanagara	DORD-MORD	Convergence with MGNREGA	Desilting of avuka butana mattikere tank at amrutha village	1		5 year	10.00
643	Hosanagara	DORD-MORD	Convergence with MGNREGA	construction of Irrigation canal at salageri village.	5		5 year	15.00
644	Hosanagara	DORD-MORD	Convergence with MGNREGA	construction of Irrigation canal at goragodu village.	5		5 year	15.00
645	Hosanagara	DORD-MORD	Convergence with MGNREGA	construction of Irrigation canal at manasatte village.	5		5 year	15.00

646	Hosanagara	DORD-MORD	Convergence with MGNREGA	construction of Irrigation canal at goragodu village.	5		5 year	15.00
647	Hosanagara	DORD-MORD	Convergence with MGNREGA	construction of Irrigation canal at melinabesige village.	5		5 year	15.00
648	Hosanagara	DORD-MORD	Convergence with MGNREGA	construction of Irrigation canal at ramachandrapura village.	5		5 year	15.00
649	Hosanagara	DORD-MORD	Convergence with MGNREGA	construction of form pond at kalluvidi hebbigallu village.	1		1 year	0.87
650	Hosanagara	DORD-MORD	Convergence with MGNREGA	construction of form pond at nivane village.	1		1 year	0.87
651	Hosanagara	DORD-MORD	Convergence with MGNREGA	construction of form pond at varamballi village.	1		1 year	0.87
652	Hosanagara	DORD-MORD	Convergence with MGNREGA	construction of form pond at Nitturu village	1		1 year	0.87
653	Hosanagara	DORD-MORD	Convergence with MGNREGA	construction of form pond at nagodi village.	1		1 year	0.87
654	Hosanagara	DORD-MORD	Convergence with MGNREGA	construction of form pond at hiremaiti village.	1		1 year	0.87
655	Sagara	DoRD-MORD	Convergence with MGNREGA	Construction of Recharge pit at Murakkai Village Hand pump			1 year.	0.68
656	Sagara	DoRD-MORD	Convergence with MGNREGA	ConConstruction of Recharge pit at Tenkodu village Hand Pump			1 year.	0.68

657	Sagara	DoRD-MORD	Convergence with MGNREGA	Construction of Recharge pit at Kagehalla village Hand Pump			1 year.	0.68
658	Sagara	DoRD-MORD	Convergence with MGNREGA	Construction of Recharge pit at Koluru village Near manjunatha house Public Borewell.			1 year.	0.68
659	Sagara	DoRD-MORD	Convergence with MGNREGA	Construction of Recharge pit at Shiravanthe village near cattleshed Public Borewell.			1 year.	0.68
660	Sagara	DoRD-MORD	Convergence with MGNREGA	Construction of Recharge pit at jannehaklu village handpump			1 year.	0.68
661	Sagara	DoRD-MORD	Convergence with MGNREGA	Construction of Recharge pit at kaspadi village borewell			1 year.	0.68
662	Sagara	DoRD-MORD	Convergence with MGNREGA	Construction of Recharge pit at kaspadi village borewell			1 year.	0.68
663	Sagara	DoRD-MORD	Convergence with MGNREGA	Construction of Recharge pit at viraapura village public borewell			1 year.	0.68
664	Sagara	DoRD-MORD	Convergence with MGNREGA	Construction of Recharge pit at kappaduru village borewell			1 year.	0.68
665	Sagara	DoRD-MORD	Convergence with MGNREGA	Construction of Recharge pit at maluru village borewell			1 year.	0.68
666	Sagara	DoRD-MORD	Convergence with MGNREGA	Construction of Recharge pit at Hanagere village public borewell			1 year.	0.68
667	Sagara	DoRD-MORD	Convergence with MGNREGA	Construction of Recharge pit at madalesara village public borewell			1 year.	0.68

668	Sagara	DoRD-MORD	Convergence with MGNREGA	Construction of Recharge pit at yadehalli village ganapathi temple public borewell			1 year.	0.68
669	Sagara	DoRD-MORD	Convergence with MGNREGA	Construction of Recharge pit at sulluru village public borewell			1 year.	0.68
670	Sagara	DoRD-MORD	Convergence with MGNREGA	Construction of Recharge pit at kanase village public borewell			1 year.	0.68
671	Sagara	DoRD-MORD	Convergence with MGNREGA	Construction of Recharge pit at KG koppa village public borewell			1 year.	0.68
672	Sagara	DoRD-MORD	Convergence with MGNREGA	Construction of Recharge pit at kogaru village publi borewell			1 year.	0.68
673	Sagara	DoRD-MORD	Convergence with MGNREGA	Construction of Recharge pit at channagonda village near basidi borewell			1 year.	0.68
674	Sagara	DoRD-MORD	Convergence with MGNREGA	Construction of Recharge pit at channagonda village near komala house public borewell			1 year.	0.68
675	Sagara	DoRD-MORD	Convergence with MGNREGA	Construction of Recharge pit at mandavalli village sc coloni borewell			1 year.	0.68
676	Sagara	DoRD-MORD	Convergence with MGNREGA	Construction of Recharge pit at bidaruru village borewell			1 year.	0.68
677	Sagara	DORD-MORD	Convergence with MGNREGA	Desilting of hirekere and tube work @ Ambaragodlu village	8		5 year	10.00
678	Sagara	DORD-MORD	Convergence with MGNREGA	Desilting of tank work @ Addabale village	7		5 year	10.00

679	Sagara	DORD-MORD	Convergence with MGNREGA	Desilting and channel work @ Angala kere Tank	8.2		5 year	10.00
680	Sagara	DORD-MORD	Convergence with MGNREGA	Desilting of Ammanakere tank @Tyagarthi village	18		5 year	10.00
681	Sagara	DORD-MORD	Convergence with MGNREGA	Desilting of Aralihonda tank @Tyagarthi village	12		5 year	10.00
682	Sagara	DORD-MORD	Convergence with MGNREGA	Desilting of choudikere tank @Tyagarthi village	14		5 year	10.00
683	Sagara	DORD-MORD	Convergence with MGNREGA	Desilting of Hottukere tank @Tyagarthi village	8.2		5 year	10.00
684	Sagara	DORD-MORD	Convergence with MGNREGA	Desilting of Kukkadagadde tank @Tyagarthi village	8.5		5 year	10.00
685	Sagara	DORD-MORD	Convergence with MGNREGA	Desilting of Banavasi kere tank @Kudigerei village	7.8		5 year	10.00
686	Sagara	DORD-MORD	Convergence with MGNREGA	Desilting of Teppadakere to Ammanakere tank @Tyagarthi village	8.3		5 year	10.00
687	Sagara	DORD-MORD	Convergence with MGNREGA	Desilting of gudikere tank @Tyagarthi village	7.2		5 year	10.00
688	Sagara	DORD-MORD	Convergence with MGNREGA	Desilting of attigundi tank @channapura village	7.2		5 year	10.00
689	Sagara	DORD-MORD	Convergence with MGNREGA	Desilting of navangeri tank @Tyagarthi village	7.2		5 year	10.00

690	Sagara	DORD-MORD	Convergence with MGNREGA	Desilting of Gundihole tank @Tyagarthi village	8.2		5 year	10.00
691	Sagara	DORD-MORD	Convergence with MGNREGA	Desilting of Monusab tank @Mumbalu village	6.2		5 year	10.00
692	Sagara	DORD-MORD	Convergence with MGNREGA	Desilting of S.No 44 tank @Tavarehalli village	4.8		5 year	10.00
693	Sagara	DORD-MORD	Convergence with MGNREGA	Desilting of S.No 44 gundajois tank @Tavarehalli village (continued work 2015-16)	8.2		5 year	10.00
694	Sagara	DORD-MORD	Convergence with MGNREGA	Desilting of sddeshwara temple tank @siddeshwara colony village	7.2		5 year	10.00
695	Sagara	DORD-MORD	Convergence with MGNREGA	Desilting of Mandigehallada tank @Jaddinamane village	8.2		5 year	10.00
696	Sagara	DORD-MORD	Convergence with MGNREGA	Desilting of S.No 109 tank @Bidaruru village	8.2		5 year	10.00
697	Sagara	DORD-MORD	Convergence with MGNREGA	Desilting of Melinakere tank @vartekodlu village	4.5		5 year	10.00
698	Sagara	DORD-MORD	Convergence with MGNREGA	Desilting of tank near Chandayya bin jattayya @kanapagaru village	8.2		5 year	10.00
699	Sagara	DORD-MORD	Convergence with MGNREGA	Desilting of choudikere tank @Banukuli village	8.2		5 year	10.00
700	Sagara	DORD-MORD	Convergence with MGNREGA	Desilting of choudikere tank @Banukuli village	7.8		5 year	10.00

701	Sagara	DORD-MORD	Convergence with MGNREGA	Desilting of tank @Baruru village	12.5		5 year	10.00
702	Sagara	DORD-MORD	Convergence with MGNREGA	Desilting of choudisara tank @Choudisara village	7.5		5 year	10.00
703	Sagara	DORD-MORD	Convergence with MGNREGA	Desilting of Kumareshwara tank @Bimanakone village	8.2		5 year	10.00
704	Sagara	DORD-MORD	Convergence with MGNREGA	Desilting of kattinaru kerekone tank @Channagonda village	4.5		5 year	10.00
705	Sagara	DORD-MORD	Convergence with MGNREGA	Desilting of yaddolli tank @Channagonda village	8.5		5 year	10.00
706	Sagara	DORD-MORD	Convergence with MGNREGA	Desilting of tank @Beluru village	8.2		5 year	10.00
707	Sagara	DORD-MORD	Convergence with MGNREGA	Desilting of Yallammanakere tank @Honnemaradu village	5.6		5 year	10.00
708	Sagara	DORD-MORD	Convergence with MGNREGA	Desilting of Bovimanekere tank @Keladi village	5.6		5 year	10.00
709	Sagara	DORD-MORD	Convergence with MGNREGA	Desilting of Vaddinkere tank @Keremane village	8.2		5 year	10.00
710	Sagara	DORD-MORD	Convergence with MGNREGA	Desilting of vaddinakere (south side)@Keremane village	8.3		5 year	10.00
711	Sagara	DORD-MORD	Convergence with MGNREGA	Desilting and bund construction @Kethikere village	9.8		5 year	10.00

712	Sagara	DORD-MORD	Convergence with MGNREGA	Desilting of kanchagaru tank @malla village	10.1		5 year	10.00
713	Sagara	DORD-MORD	Convergence with MGNREGA	Desilting of teppadakere tank @Nichadi village	14.2		5 year	10.00
714	Sagara	DORD-MORD	Convergence with MGNREGA	Desilting of gamadakere tank.	8.5		5 year	10.00
715	Sagara	DORD-MORD	Convergence with MGNREGA	Desilting and bund construction @Nichadi village	7.8		5 year	10.00
716	Sagara	DORD-MORD	Convergence with MGNREGA	Desilting of induvallikere tank @tyagarthi village	7.9		5 year	10.00
717	Sagara	DORD-MORD	Convergence with MGNREGA	Desilting of basavanakattekere tank @belanduru village	9.5		5 year	10.00
718	Sagara	DORD-MORD	Convergence with MGNREGA	Desilting of S.No 48 tank @Tumari village	11.2		5 year	10.00
719	Sagara	DORD-MORD	Convergence with MGNREGA	Desilting of S.No 51 sc coloni opposit Tank @baruve village	12.2		5 year	10.00
720	Sagara	DORD-MORD	Convergence with MGNREGA	Desilting of bhagyeshwara temple tank @tantalavadi village	7.2		5 year	10.00
721	Sagara	DORD-MORD	Convergence with MGNREGA	Desilting of choudi kere tank @channakoppa village	8.2		5 year	10.00
722	Sagara	DORD-MORD	Convergence with MGNREGA	Desilting of temple tank @holluru village	8.2		5 year	10.00

723	Sagara	DORD-MORD	Convergence with MGNREGA	Desilting of chikkamatturu aggarmanekere tank @Avinahalli village	8.5		5 year	10.00
724	Sagara	DORD-MORD	Convergence with MGNREGA	Desilting of badagodu S.No 135 tank @Avinahalli village	9.3		5 year	10.00
725	Sagara	DORD-MORD	Convergence with MGNREGA	Desilting of Petekere tank @Avinahalli village	7.2		5 year	10.00
726	Sagara	DORD-MORD	Convergence with MGNREGA	Desilting of kunduru siddeshwara tank @Korlikoppa village	8.5		5 year	10.00
727	Sagara	DORD-MORD	Convergence with MGNREGA	Desilting of jiganekattekere tank @guttinahalli village	8.2		5 year	10.00
728	Sagara	DORD-MORD	Convergence with MGNREGA	Desilting of kolekere tank @lavigere village	8.5		5 year	10.00
729	Sagara	DORD-MORD	Convergence with MGNREGA	Desilting of village frunt side tank @Teppagodu village	7.2		5 year	10.00
730	Sagara	DORD-MORD	Convergence with MGNREGA	Desilting of jaddinakere tank @Jambani village	7.3		5 year	10.00
731	Sagara	DORD-MORD	Convergence with MGNREGA	Desilting of javulakere tank @mulakere village	7.9		5 year	10.00
732	Sagara	DORD-MORD	Convergence with MGNREGA	Desilting of mallanakere tank @mattalabyly village	7.6		5 year	10.00
733	Sagara	DORD-MORD	Convergence with MGNREGA	Desilting of public tank @channagonda village	8.3		5 year	10.00

734	Sagara	DORD-MORD	Convergence with MGNREGA	Desilting of bovi sinappakere tank @sangannakere village	8.9		5 year	10.00
735	Sagara	DORD-MORD	Convergence with MGNREGA	Desilting of sangannakere tank @sangannakere village	8.2		5 year	10.00
736	Sagara	DORD-MORD	Convergence with MGNREGA	Desilting and doddagundikere Devalopment tank @hirenelluru village	9.3		5 year	10.00
737	Sagara	DORD-MORD	Convergence with MGNREGA	Desilting of hosakere tank @sannamane village	8.5		5 year	10.00
738	Sagara	DORD-MORD	Convergence with MGNREGA	Desilting of appenkere tank@suragoppe village	10.2		5 year	10.00
739	Sagara	DORD-MORD	Convergence with MGNREGA	Desilting of maribhankere tank @sannamanevillage	15.2		5 year	10.00
740	Sagara	DORD-MORD	Convergence with MGNREGA	Desilting of Doddakere tank desilting and Devalopment work @Hirenelluru village	14.2		5 year	10.00
741	Sagara	DORD-MORD	Convergence with MGNREGA	Desilting of Devikere tank desilting and Devalopment work @Hirenelluru village	11.5		5 year	10.00
742	Sagara	DORD-MORD	Convergence with MGNREGA	Desilting of channammajikere tank and Devalopment work @channashettikoppa village	14.5		5 year	10.00
743	Sagara	DORD-MORD	Convergence with MGNREGA	Desilting of choudikere tank @jambekoppaa village	15.2		5 year	10.00
744	Sagara	DORD-MORD	Convergence with MGNREGA	Desilting of singapura S.No 124 public tank @kugve village	14.2		5 year	10.00

745	Sagara	DORD-MORD	Convergence with MGNREGA	Desilting of singapura S.No 124 public tank @kugve village	17		5 year	10.00
746	Sagara	DORD-MORD	Convergence with MGNREGA	Desilting of Dobekere tank public tank and bund devalopment@kugve village	15.8		5 year	10.00
747	Sagara	DORD-MORD	Convergence with MGNREGA	Desilting of koppalukere tank @Kanle village	17.2		5 year	10.00
748	Sagara	DORD-MORD	Convergence with MGNREGA	Desilting of chinnikere t tank (continued work 2015-16) @gademane village	18.2		5 year	10.00
749	Sagara	DORD-MORD	Convergence with MGNREGA	Desilting of Doddakere tank work(continued work 2015-16)@Kanle village	11.5		5 year	10.00
750	Sagara	DORD-MORD	Convergence with MGNREGA	Desilting of gundikere tank @mandagalale village	132		5 year	10.00
751	Sagara	DORD-MORD	Convergence with MGNREGA	Desilting of heggere tank @heggere village	15.2		5 year	10.00
752	Sagara	DORD-MORD	Convergence with MGNREGA	Desilting of kuylagundi tank @mandagalale village	14.5		5 year	10.00
753	Sagara	DORD-MORD	Convergence with MGNREGA	Desilting of S.No 64 Tank @hosuru village	12.3		5 year	10.00
754	Sagara	DORD-MORD	Convergence with MGNREGA	Desilting of tavarekere tank@eli village	8.5		5 year	10.00
755	Sagara	DORD-MORD	Convergence with MGNREGA	Desilting of S.No 163 tank (sentu kere)@malve village	9.6		5 year	10.00

756	Sagara	DORD-MORD	Convergence with MGNREGA	Desilting of Manjinakere tank@malve village	9.7		5 year	10.00
757	Sagara	DORD-MORD	Convergence with MGNREGA	Desilting of melinakere tank@marturu village	8.5		5 year	10.00
758	Sagara	DORD-MORD	Convergence with MGNREGA	Desilting of kulugulikere tank @hunasuru village	7.6		5 year	10.00
759	Sagara	DORD-MORD	Convergence with MGNREGA	Desilting of koppadakere tank @Marturu village	7.8		5 year	10.00
760	Sagara	DORD-MORD	Convergence with MGNREGA	Desilting of chikkanelluru village tank @chikkanelluru village	7.9		5 year	10.00
761	Sagara	DORD-MORD	Convergence with MGNREGA	Desilting of battukere tank tank @Nadakalasi village	8.5		5 year	10.00
762	Sagara	DORD-MORD	Convergence with MGNREGA	Desilting of kedage mattikere @umbalabyluvillage	10.2		5 year	10.00
763	Sagara	DORD-MORD	Convergence with MGNREGA	Desilting of galkinakere tank @kauthi village	12.3		5 year	10.00
764	Sagara	DORD-MORD	Convergence with MGNREGA	Desilting of Doddakere tank@vadnala village	15.3		5 year	10.00
765	Sagara	DORD-MORD	Convergence with MGNREGA	Desilting of sarinakere tank @Marasa village	12.3		5 year	10.00
766	Sagara	DORD-MORD	Convergence with MGNREGA	Desilting of ganigekere tank @Kalasepete village	11.2		5 year	10.00

767	Sagara	DORD-MORD	Convergence with MGNREGA	Desilting of S.No 72singanikovi public tank @Bilisiri village	12.3		5 year	10.00
768	Sagara	DORD-MORD	Convergence with MGNREGA	Desilting of S.No 14 kenchuvalli public tank @Hiralei village	12.3		5 year	10.00
769	Sagara	DORD-MORD	Convergence with MGNREGA	Desilting of public tank @Mudalli village	11.2		5 year	10.00
770	Sagara	DORD-MORD	Convergence with MGNREGA	Desilting of Amatekere public tank @Bilisiri village	14.5		5 year	10.00
771	Sagara	DORD-MORD	Convergence with MGNREGA	Desilting of SA.No 12 gameshwara tank @Halavagodu village	15.5		5 year	10.00
772	Sagara	DORD-MORD	Convergence with MGNREGA	Desilting of venkatapura tank@maruru village	14.5		5 year	10.00
773	Sagara	DORD-MORD	Convergence with MGNREGA	Desilting of S.No 14 basavanakere tank @Abase village	12.3		5 year	10.00
774	Sagara	DORD-MORD	Convergence with MGNREGA	Desilting of tujjaddu village kaleshwara tank @tujjaddu village	17.3		5 year	10.00
775	Sagara	DORD-MORD	Convergence with MGNREGA	Desilting of S.No 113 Hottukere tank @Padavagodu village	11.2		5 year	10.00
776	Sagara	DORD-MORD	Convergence with MGNREGA	Desilting of udikesare kunabikere village public tank @kunabikere village	8.5		5 year	10.00
777	Sagara	DORD-MORD	Convergence with MGNREGA	Desilting of public tank @Albudi village	5.6		5 year	10.00

778	Sagara	DORD-MORD	Convergence with MGNREGA	Desilting of sannakere tank @Marati village	5.8		5 year	10.00
779	Sagara	DORD-MORD	Convergence with MGNREGA	Desilting of Navilemane village tank @Navilemane village	7.5		5 year	10.00
780	Sagara	DORD-MORD	Convergence with MGNREGA	Desilting of Baradavalli village opposit tank @Baradavalli village	9.2		5 year	10.00
781	Sagara	DORD-MORD	Convergence with MGNREGA	Desilting of kalloddukere tank @Badaravalli village	8.5		5 year	10.00
782	Sagara	DORD-MORD	Convergence with MGNREGA	Desilting of gowrikere tank @Galipura village	8.5		5 year	10.00
783	Sagara	DORD-MORD	Convergence with MGNREGA	Desilting of jamburukere tank @Badaravalli village	5.8		5 year	10.00
784	Sagara	DORD-MORD	Convergence with MGNREGA	Desilting of someshwarakere tank @Jannahakkalu village	11.5		5 year	10.00
785	Sagara	DORD-MORD	Convergence with MGNREGA	Desilting of choudikere tank @Kaspadi village	132		5 year	10.00
786	Sagara	DORD-MORD	Convergence with MGNREGA	Desilting of surambikere tank @Nanditale village	15.2		5 year	10.00
787	Sagara	DORD-MORD	Convergence with MGNREGA	Desilting of murankere tank and tube work @chitratte village	14.5		5 year	10.00
788	Sagara	DORD-MORD	Convergence with MGNREGA	Desilting of bisinkere tank @shiragoppe village	12.3		5 year	10.00

789	Sagara	DORD-MORD	Convergence with MGNREGA	Desilting of ambigarukere tank @Baleggere village	8.5		5 year	10.00
790	Sagara	DORD-MORD	Convergence with MGNREGA	construction of shallow Open well At Avinahalli village for rajappa gowda bin halappa gowda	3		1year	0.82
791	Sagara	DORD-MORD	Convergence with MGNREGA	construction of shallow Open well At Avinahalli village for marigowda sulejaddu	3		1year	0.82
792	Sagara	DORD-MORD	Convergence with MGNREGA	construction of shallow Open well At Nandigodu village for gangadara	3		1year	0.82
793	Sagara	DORD-MORD	Convergence with MGNREGA	construction of shallow Open well At honnesara village for Girish bin ramappa	3		1year	0.82
794	Sagara	DORD-MORD	Convergence with MGNREGA	construction of shallow Open well At kagehalla village for raghupathi bin chappanaik	3		1year	0.82
795	Sagara	DORD-MORD	Convergence with MGNREGA	construction of shallow Open well At kagehalla village for shantala bin chappar naik	3		1year	0.82
796	Sagara	DORD-MORD	Convergence with MGNREGA	construction of shallow Open well At kagehalla village for hosuru akkamma	4		1year	0.82
797	Sagara	DORD-MORD	Convergence with MGNREGA	construction of shallow Open well At kagehalla village for hosuru nari hucchappa	3		1year	0.82
798	Sagara	DORD-MORD	Convergence with MGNREGA	construction of shallow Open well At kambalikoppa village for choudappa bin huchappa	3		1year	0.82
799	Sagara	DORD-MORD	Convergence with MGNREGA	construction of shallow Open well At aduru village for Godamma /basappa	3		1year	0.82

800	Sagara	DORD-MORD	Convergence with MGNREGA	construction of shallow Open well At iruvakki village for ramappa bin basappa	3		1year	0.82
801	Sagara	DORD-MORD	Convergence with MGNREGA	construction of shallow Open well At eruvakki village for nagaraja	3		1year	0.82
802	Sagara	DORD-MORD	Convergence with MGNREGA	construction of shallow Open well At keladi village ramachandra bin phakirappa	3		1year	0.82
803	Sagara	DORD-MORD	Convergence with MGNREGA	construction of shallow Open well At keladi village for giddi shridara	3		1year	0.82
804	Sagara	DORD-MORD	Convergence with MGNREGA	construction of shallow Open well At keladi i village for mundi hucchappa	3		1year	0.82
805	Sagara	DORD-MORD	Convergence with MGNREGA	construction of shallow Open well At keladi village for nagaraja bin lakshmappa	2.5		1year	0.82
806	Sagara	DORD-MORD	Convergence with MGNREGA	construction of shallow Open well At magekoppa village for mastiyamma /nagaraja	2.5		1year	0.82
807	Sagara	DORD-MORD	Convergence with MGNREGA	construction of shallow Open well for kandoji shivappa	2.5		1year	0.82
808	Sagara	DORD-MORD	Convergence with MGNREGA	construction of shallow Open well At hakrekoppa village for M ganapathi	2.5		1year	0.82
809	Shikaripura	DoRD-MORD	Convergence with MGNREGA	Construction of Bore well recharge pit at Halekaniya Village			1 year.	0.68
810	Shikaripura	DoRD-MORD	Convergence with MGNREGA	Construction of Bore well recharge pit at Halekaniya Village			1 year.	0.68

811	Shikaripura	DoRD-MORD	Convergence with MGNREGA	Construction of Bore well recharge pit at Chikkalavatti Village			1 year.	0.68
812	Shikaripura	DoRD-MORD	Convergence with MGNREGA	Construction of Bore well recharge pit at Sheelavanthanakoppa Village			1 year.	0.68
813	Shikaripura	DoRD-MORD	Convergence with MGNREGA	Construction of Bore well recharge pit at Ambaragoppa Village			1 year.	0.68
814	Shikaripura	DoRD-MORD	Convergence with MGNREGA	Construction of Bore well recharge pit at Thumarihosuru Village			1 year.	0.68
815	Shikaripura	DoRD-MORD	Convergence with MGNREGA	Construction of Bore well recharge pit at Arishinagere Village			1 year.	0.68
816	Shikaripura	DoRD-MORD	Convergence with MGNREGA	Construction of Bore well recharge pit at Madravalli Village			1 year.	0.68
817	Shikaripura	DoRD-MORD	Convergence with MGNREGA	Construction of Bore well recharge pit at Baganakatte Village			1 year.	0.68
818	Shikaripura	DoRD-MORD	Convergence with MGNREGA	Construction of Bore well recharge pit at Baganakatte Village			1 year.	0.68
819	Shikaripura	DoRD-MORD	Convergence with MGNREGA	Construction of Bore well recharge pit at Dabbanabairanahalli Village			1 year.	0.68
820	Shikaripura	DoRD-MORD	Convergence with MGNREGA	Construction of Bore well recharge pit at Beguru Village			1 year.	0.68

821	Shikaripura	DoRD-MORD	Convergence with MGNREGA	Construction of Bore well recharge pit at Bendekatte Village			1 year.	0.68
822	Shikaripura	DoRD-MORD	Convergence with MGNREGA	Construction of Bore well recharge pit at Maradi thanda Village			1 year.	0.68
823	Shikaripura	DoRD-MORD	Convergence with MGNREGA	Construction of Bore well recharge pit at Maradi thanda Village			1 year.	0.68
824	Shikaripura	DoRD-MORD	Convergence with MGNREGA	Construction of Bore well recharge pit at Belligavi Village			1 year.	0.68
825	Shikaripura	DoRD-MORD	Convergence with MGNREGA	Construction of Bore well recharge pit at Biliki Village			1 year.	0.68
826	Shikaripura	DoRD-MORD	Convergence with MGNREGA	Construction of Bore well recharge pit at Chikkajambur Village			1 year.	0.68
827	Shikaripura	DoRD-MORD	Convergence with MGNREGA	Construction of Bore well recharge pit at Chikkajambur Village			1 year.	0.68
828	Shikaripura	DoRD-MORD	Convergence with MGNREGA	Construction of Bore well recharge pit at Chikkajambur Village			1 year.	0.68
829	Shikaripura	DoRD-MORD	Convergence with MGNREGA	Construction of Bore well recharge pit at Adaganti Village			1 year.	0.68
830	Shikaripura	DoRD-MORD	Convergence with MGNREGA	Construction of Bore well recharge pit at Chikkamagadi Village			1 year.	0.68
831	Shikaripura	DoRD-MORD	Convergence with MGNREGA	Construction of Bore well recharge pit at Yalagere Village			1 year.	0.68

832	Shikaripura	DoRD-MORD	Convergence with MGNREGA	Construction of Bore well recharge pit at Yalagere Village			1 year.	0.68
833	Shikaripura	DoRD-MORD	Convergence with MGNREGA	Construction of Bore well recharge pit at Chikkamagadi Village			1 year.	0.68
834	Shikaripura	DoRD-MORD	Convergence with MGNREGA	Construction of Bore well recharge pit at Chikkajogihalli Village			1 year.	0.68
835	Shikaripura	DoRD-MORD	Convergence with MGNREGA	Construction of Bore well recharge pit at Esuru Village			1 year.	0.68
836	Shikaripura	DoRD-MORD	Convergence with MGNREGA	Construction of Bore well recharge pit at Esuru Village			1 year.	0.68
837	Shikaripura	DoRD-MORD	Convergence with MGNREGA	Construction of Bore well recharge pit at Esuru Village			1 year.	0.68
838	Shikaripura	DoRD-MORD	Convergence with MGNREGA	Construction of Bore well recharge pit at Gama Village			1 year.	0.68
839	Shikaripura	DoRD-MORD	Convergence with MGNREGA	Construction of Bore well recharge pit at Gama Village			1 year.	0.68
840	Shikaripura	DoRD-MORD	Convergence with MGNREGA	Construction of Bore well recharge pit at Goddanakoppa Village			1 year.	0.68
841	Shikaripura	DoRD-MORD	Convergence with MGNREGA	Construction of Bore well recharge pit at Gama Village			1 year.	0.68
842	Shikaripura	DoRD-MORD	Convergence with MGNREGA	Construction of Bore well recharge pit at Gogga Village			1 year.	0.68

843	Shikaripura	DoRD-MORD	Convergence with MGNREGA	Construction of Bore well recharge pit at Gogga Village			1 year.	0.68
844	Shikaripura	DoRD-MORD	Convergence with MGNREGA	Construction of Bore well recharge pit at G T katte Village			1 year.	0.68
845	Shikaripura	DoRD-MORD	Convergence with MGNREGA	Construction of Bore well recharge pit at Madagaharanahalli Village			1 year.	0.68
846	Shikaripura	DoRD-MORD	Convergence with MGNREGA	Construction of Bore well recharge pit at Kodihalli Village			1 year.	0.68
847	Shikaripura	DoRD-MORD	Convergence with MGNREGA	Construction of Bore well recharge pit at Guddadahosalli Village			1 year.	0.68
848	Shikaripura	DoRD-MORD	Convergence with MGNREGA	Construction of Bore well recharge pit at Hunasekatte Village			1 year.	0.68
849	Shikaripura	DoRD-MORD	Convergence with MGNREGA	Construction of Bore well recharge pit at Sahasravalli village			1 year.	0.68
850	Shikaripura	DoRD-MORD	Convergence with MGNREGA	Construction of Bore well recharge pit at Yarekotte village			1 year.	0.68
851	Shikaripura	DoRD-MORD	Convergence with MGNREGA	Construction of Bore well recharge pit at Hirekoralahalli village			1 year.	0.68
852	Shikaripura	DoRD-MORD	Convergence with MGNREGA	Construction of Bore well recharge pit at Anjanapura circle village			1 year.	0.68
853	Shikaripura	DoRD-MORD	Convergence with MGNREGA	Construction of Bore well recharge pit at Nagihalli village			1 year.	0.68

854	Shikaripura	DoRD-MORD	Convergence with MGNREGA	Construction of Bore well recharge pit at Kuskuru Village			1 year.	0.68
855	Shikaripura	DoRD-MORD	Convergence with MGNREGA	Construction of Bore well recharge pit at Kuskuru Village			1 year.	0.68
856	Shikaripura	DoRD-MORD	Convergence with MGNREGA	Construction of Bore well recharge pit at Hirejamburu Village			1 year.	0.68
857	Shikaripura	DoRD-MORD	Convergence with MGNREGA	Construction of Bore well recharge pit at Hirejamburu Village			1 year.	0.68
858	Shikaripura	DoRD-MORD	Convergence with MGNREGA	Construction of Bore well recharge pit at Kodikoppa Village			1 year.	0.68
859	Shikaripura	DoRD-MORD	Convergence with MGNREGA	Construction of Bore well recharge pit at Bhogi Village			1 year.	0.68
860	Shikaripura	DoRD-MORD	Convergence with MGNREGA	Construction of Bore well recharge pit at Hithala Village			1 year.	0.68
861	Shikaripura	DoRD-MORD	Convergence with MGNREGA	Construction of Bore well recharge pit at Vittalanagara Village			1 year.	0.68
862	Shikaripura	DoRD-MORD	Convergence with MGNREGA	Construction of Bore well recharge pit at Vittalanagara Village			1 year.	0.68
863	Shikaripura	DoRD-MORD	Convergence with MGNREGA	Construction of Bore well recharge pit at Kenchigondanakoppa Village			1 year.	0.68

864	Shikaripura	DoRD-MORD	Convergence with MGNREGA	Construction of Bore well recharge pit at Hothanakatte Village			1 year.	0.68
865	Shikaripura	DoRD-MORD	Convergence with MGNREGA	Construction of Bore well recharge pit at Chunchinakoppa Village			1 year.	0.68
866	Shikaripura	DoRD-MORD	Convergence with MGNREGA	Construction of Bore well recharge pit at Chunchinakoppa Village			1 year.	0.68
867	Shikaripura	DoRD-MORD	Convergence with MGNREGA	Construction of Bore well recharge pit at Inam agrahara Muchadi Village			1 year.	0.68
868	Shikaripura	DoRD-MORD	Convergence with MGNREGA	Construction of Bore well recharge pit at Shirihalli Village			1 year.	0.68
869	Shikaripura	DoRD-MORD	Convergence with MGNREGA	Construction of Bore well recharge pit at Kanivemane Village			1 year.	0.68
870	Shikaripura	DoRD-MORD	Convergence with MGNREGA	Construction of Bore well recharge pit at Kanivemane Village			1 year.	0.68
871	Shikaripura	DoRD-MORD	Convergence with MGNREGA	Construction of Bore well recharge pit at Baluru Village			1 year.	0.68
872	Shikaripura	DoRD-MORD	Convergence with MGNREGA	Construction of Bore well recharge pit at Aralahalli Village			1 year.	0.68
873	Shikaripura	DoRD-MORD	Convergence with MGNREGA	Construction of Bore well recharge pit at Kaginalli Village			1 year.	0.68
874	Shikaripura	DoRD-MORD	Convergence with MGNREGA	Construction of Bore well recharge pit at C N koppa Village			1 year.	0.68

875	Shikaripura	DoRD-MORD	Convergence with MGNREGA	Construction of Bore well recharge pit at C N koppa Village			1 year.	0.68
876	Shikaripura	DoRD-MORD	Convergence with MGNREGA	Construction of Bore well recharge pit at Kattigehalla Village			1 year.	0.68
877	Shikaripura	DoRD-MORD	Convergence with MGNREGA	Construction of Bore well recharge pit at Marati camp Village			1 year.	0.68
878	Shikaripura	DoRD-MORD	Convergence with MGNREGA	Construction of Bore well recharge pit at Kappanahalli Village			1 year.	0.68
879	Shikaripura	DoRD-MORD	Convergence with MGNREGA	Construction of Bore well recharge pit at Kappanahalli Village			1 year.	0.68
880	Shikaripura	DoRD-MORD	Convergence with MGNREGA	Construction of Bore well recharge pit at Kotipura Village			1 year.	0.68
881	Shikaripura	DoRD-MORD	Convergence with MGNREGA	Construction of Bore well recharge pit at Kittadahalli Village			1 year.	0.68
882	Shikaripura	DoRD-MORD	Convergence with MGNREGA	Construction of Bore well recharge pit at Kittadahalli Village			1 year.	0.68
883	Shikaripura	DoRD-MORD	Convergence with MGNREGA	Construction of Bore well recharge pit at Dindahalli Village			1 year.	0.68
884	Shikaripura	DoRD-MORD	Convergence with MGNREGA	Construction of Bore well recharge pit at Mallenahalli Village			1 year.	0.68
885	Shikaripura	DoRD-MORD	Convergence with MGNREGA	Construction of Bore well recharge pit at Malavalli Thanda Village			1 year.	0.68

886	Shikaripura	DoRD-MORD	Convergence with MGNREGA	Construction of Bore well recharge pit at Malavalli Thanda Village			1 year.	0.68
887	Shikaripura	DoRD-MORD	Convergence with MGNREGA	Construction of Bore well recharge pit at Malavalli Village			1 year.	0.68
888	Shikaripura	DoRD-MORD	Convergence with MGNREGA	Construction of Bore well recharge pit at Machikoppa Village			1 year.	0.68
889	Shikaripura	DoRD-MORD	Convergence with MGNREGA	Construction of Bore well recharge pit at Machikoppa Village			1 year.	0.68
890	Shikaripura	DoRD-MORD	Convergence with MGNREGA	Construction of Bore well recharge pit at Machikoppa Village			1 year.	0.68
891	Shikaripura	DoRD-MORD	Convergence with MGNREGA	Construction of Bore well recharge pit at Mugalikoppa Village			1 year.	0.68
892	Shikaripura	DoRD-MORD	Convergence with MGNREGA	Construction of Bore well recharge pit at Basavanandihalli Village			1 year.	0.68
893	Shikaripura	DoRD-MORD	Convergence with MGNREGA	Construction of Bore well recharge pit at Maravalli Village			1 year.	0.68
894	Shikaripura	DoRD-MORD	Convergence with MGNREGA	Construction of Bore well recharge pit at Maravalli Village			1 year.	0.68
895	Shikaripura	DoRD-MORD	Convergence with MGNREGA	Construction of Bore well recharge pit at Maravalli Village			1 year.	0.68
896	Shikaripura	DoRD-MORD	Convergence with MGNREGA	Construction of Bore well recharge pit at Nimbegondi Village			1 year.	0.68

897	Shikaripura	DoRD-MORD	Convergence with MGNREGA	Construction of Bore well recharge pit at Nimbegondi Village			1 year.	0.68
898	Shikaripura	DoRD-MORD	Convergence with MGNREGA	Construction of Bore well recharge pit at Nimbegondi Village			1 year.	0.68
899	Shikaripura	DoRD-MORD	Convergence with MGNREGA	Construction of Bore well recharge pit at Mudubasiddapura Village			1 year.	0.68
900	Shikaripura	DoRD-MORD	Convergence with MGNREGA	Construction of Bore well recharge pit at Mudubasiddapura Village			1 year.	0.68
901	Shikaripura	DoRD-MORD	Convergence with MGNREGA	Construction of Bore well recharge pit at Narasapura Village			1 year.	0.68
902	Shikaripura	DoRD-MORD	Convergence with MGNREGA	Construction of Bore well recharge pit at Shankrikoppa Village			1 year.	0.68
903	Shikaripura	DoRD-MORD	Convergence with MGNREGA	Construction of Bore well recharge pit at Nelavagilu Village			1 year.	0.68
904	Shikaripura	DoRD-MORD	Convergence with MGNREGA	Construction of Bore well recharge pit at Saluru Village			1 year.	0.68
905	Shikaripura	DoRD-MORD	Convergence with MGNREGA	Construction of Bore well recharge pit at Chik Saluru Village			1 year.	0.68
906	Shikaripura	DoRD-MORD	Convergence with MGNREGA	Construction of Bore well recharge pit at Sunnadakoppa Village			1 year.	0.68
907	Shikaripura	DoRD-MORD	Convergence with MGNREGA	Construction of Bore well recharge pit at Sunnadakoppa Village			1 year.	0.68

908	Shikaripura	DoRD-MORD	Convergence with MGNREGA	Construction of Bore well recharge pit at Thadasanahalli Village			1 year.	0.68
909	Shikaripura	DoRD-MORD	Convergence with MGNREGA	Construction of Bore well recharge pit at Thadasanahalli Village			1 year.	0.68
910	Shikaripura	DoRD-MORD	Convergence with MGNREGA	Construction of Bore well recharge pit at Hosakoppa Village			1 year.	0.68
911	Shikaripura	DoRD-MORD	Convergence with MGNREGA	Construction of Bore well recharge pit at Neralagi Village			1 year.	0.68
912	Shikaripura	DoRD-MORD	Convergence with MGNREGA	Construction of Bore well recharge pit at Bisalahalli Village			1 year.	0.68
913	Shikaripura	DoRD-MORD	Convergence with MGNREGA	Construction of Bore well recharge pit at Thalagunda Village			1 year.	0.68
914	Shikaripura	DoRD-MORD	Convergence with MGNREGA	Construction of Bore well recharge pit at Malagondanakoppa Village			1 year.	0.68
915	Shikaripura	DoRD-MORD	Convergence with MGNREGA	Construction of Bore well recharge pit at Malagondanakoppa Village			1 year.	0.68
916	Shikaripura	DoRD-MORD	Convergence with MGNREGA	Construction of Bore well recharge pit at Shivapura Village			1 year.	0.68
917	Shikaripura	DoRD-MORD	Convergence with MGNREGA	Construction of Bore well recharge pit at Shivapura Village			1 year.	0.68
918	Shikaripura	DoRD-MORD	Convergence with MGNREGA	Construction of Bore well recharge pit at Tharalagatta Village			1 year.	0.68

919	Shikaripura	DoRD-MORD	Convergence with MGNREGA	Construction of Bore well recharge pit at Doddajogihalli Village			1 year.	0.68
920	Shikaripura	DoRD-MORD	Convergence with MGNREGA	Construction of Bore well recharge pit at Thimmalapura Village			1 year.	0.68
921	Shikaripura	DoRD-MORD	Convergence with MGNREGA	Construction of Bore well recharge pit at Thimmalapura Village			1 year.	0.68
922	Shikaripura	DoRD-MORD	Convergence with MGNREGA	Construction of Bore well recharge pit at Doopadahalli Village			1 year.	0.68
923	Shikaripura	DoRD-MORD	Convergence with MGNREGA	Construction of Bore well recharge pit at Doopadahalli Village			1 year.	0.68
924	Shikaripura	DoRD-MORD	Convergence with MGNREGA	Construction of Bore well recharge pit at Thogarsi Village			1 year.	0.68
925	Shikaripura	DoRD-MORD	Convergence with MGNREGA	Construction of Bore well recharge pit at Devikoppa Village			1 year.	0.68
926	Shikaripura	DoRD-MORD	Convergence with MGNREGA	Construction of Bore well recharge pit at Shiddihalli Village			1 year.	0.68
927	Shikaripura	DoRD-MORD	Convergence with MGNREGA	Desilting of Turubekatte tank at Gopalakaniya village	6		5 year	10.00
928	Shikaripura	DoRD-MORD	Convergence with MGNREGA	Desilting of Doddakere tank at chikkalavatti village	9		5 year	10.00
929	Shikaripura	DoRD-MORD	Convergence with MGNREGA	Desilting of karibharamanakatte tank at amatekoppa village	8		5 year	10.00

930	Shikaripura	DoRD-MORD	Convergence with MGNREGA	Desilting of Mattikatte tank at haraguvalli village	6		5 year	10.00
931	Shikaripura	DoRD-MORD	Convergence with MGNREGA	Desilting of Arakere tank at sivajikaniya village	7		5 year	10.00
932	Shikaripura	DoRD-MORD	Convergence with MGNREGA	Desilting of Kadlikatte tank at halekaniya village	9		5 year	10.00
933	Shikaripura	DoRD-MORD	Convergence with MGNREGA	Desilting of Bhimana tank at ambaragoppa village	5		5 year	10.00
934	Shikaripura	DoRD-MORD	Convergence with MGNREGA	Desilting of kutrahallikatte tank at Ambaragoppa village	8		5 year	10.00
935	Shikaripura	DoRD-MORD	Convergence with MGNREGA	Desilting of Vaddinakere tank at Arishinagere village	8		5 year	10.00
936	Shikaripura	DoRD-MORD	Convergence with MGNREGA	Desilting of kengalakatte tank at Arishinagere village	6		5 year	10.00
937	Shikaripura	DoRD-MORD	Convergence with MGNREGA	Desilting of Gokatte tank at Baganakatte village	4		5 year	10.00
938	Shikaripura	DoRD-MORD	Convergence with MGNREGA	Desilting of Gokatte tank at Sanklapura bhovi colony village	9		5 year	10.00
939	Shikaripura	DoRD-MORD	Convergence with MGNREGA	Desilting of Gaddikere tank at Baganakatte village	5		5 year	10.00
940	Shikaripura	DoRD-MORD	Convergence with MGNREGA	Desilting of sannakere tank at Baganakatte village	8		5 year	10.00

941	Shikaripura	DoRD-MORD	Convergence with MGNREGA	Desilting of kumbarakatte tank at Jalimaradi village	6		5 year	10.00
942	Shikaripura	DoRD-MORD	Convergence with MGNREGA	Desilting of gerukatte tank at Beguru village	6		5 year	10.00
943	Shikaripura	DoRD-MORD	Convergence with MGNREGA	Desilting of hosakere tank at Bendekatte village	7		5 year	10.00
944	Shikaripura	DoRD-MORD	Convergence with MGNREGA	Desilting of Neralakatte tank at Bendekatte village	8		5 year	10.00
945	Shikaripura	DoRD-MORD	Convergence with MGNREGA	Desilting of boranakatte tank at Maraditanda village	6		5 year	10.00
946	Shikaripura	DoRD-MORD	Convergence with MGNREGA	Desilting of macikatte tank at Beguru village	8		5 year	10.00
947	Shikaripura	DoRD-MORD	Convergence with MGNREGA	Desilting of thumbuhonda tank at Javagatti village	6		5 year	10.00
948	Shikaripura	DoRD-MORD	Convergence with MGNREGA	Desilting of Gosarakatte tank at Maluru village	5		5 year	10.00
949	Shikaripura	DoRD-MORD	Convergence with MGNREGA	Desilting of achalakatte tank at Biliki village	8		5 year	10.00
950	Shikaripura	DoRD-MORD	Convergence with MGNREGA	Desilting of thumbuhonda tank at Kanalli village	9		5 year	10.00
951	Shikaripura	DoRD-MORD	Convergence with MGNREGA	Desilting of gokatte tank at Bilki village	7		5 year	10.00

952	Shikaripura	DoRD-MORD	Convergence with MGNREGA	Desilting of uramundina tank at Kadettinahalli village	8		5 year	10.00
953	Shikaripura	DoRD-MORD	Convergence with MGNREGA	Desilting of thumbu honda tank at Biliki village	9		5 year	10.00
954	Shikaripura	DoRD-MORD	Convergence with MGNREGA	Desilting of hosakatte tank at Chikkajamburu village	6		5 year	10.00
955	Shikaripura	DoRD-MORD	Convergence with MGNREGA	Desilting of holakatte tank at Chikkajambur village	8		5 year	10.00
956	Shikaripura	DoRD-MORD	Convergence with MGNREGA	Desilting of hunasekatte tank at Chikkajambur village	9		5 year	10.00
957	Shikaripura	DoRD-MORD	Convergence with MGNREGA	Desilting of Uramundinakere tank at Chikkamagadi village	8		5 year	10.00
958	Shikaripura	DoRD-MORD	Convergence with MGNREGA	Desilting of hosakere tank at Kolagitanda village	5		5 year	10.00
959	Shikaripura	DoRD-MORD	Convergence with MGNREGA	Desilting of tarekatte tank at Chikkamagadi village	6		5 year	10.00
960	Shikaripura	DoRD-MORD	Convergence with MGNREGA	Desilting of narikatte tank at Churchigundi village	6		5 year	10.00
961	Shikaripura	DoRD-MORD	Convergence with MGNREGA	Desilting of hunasekatte tank at Churchigundi village	7		5 year	10.00
962	Shikaripura	DoRD-MORD	Convergence with MGNREGA	Desilting of churchikatte tank at Churchigundi village	8		5 year	10.00

963	Shikaripura	DoRD-MORD	Convergence with MGNREGA	Desilting of churchikatte tank at Churchigundi village	9		5 year	10.00
964	Shikaripura	DoRD-MORD	Convergence with MGNREGA	Desilting of Mallapanakatte tank at Esuru village	6		5 year	10.00
965	Shikaripura	DoRD-MORD	Convergence with MGNREGA	Desilting of jandlikatte tank at Esuru village	8		5 year	10.00
966	Shikaripura	DoRD-MORD	Convergence with MGNREGA	Desilting of heggari kere tank at Esuru village	8		5 year	10.00
967	Shikaripura	DoRD-MORD	Convergence with MGNREGA	Desilting of thavarakere tank at Gama Village	9		5 year	10.00
968	Shikaripura	DoRD-MORD	Convergence with MGNREGA	Desilting of Jendigundi tank at Hosamugulagere village	5		5 year	10.00
969	Shikaripura	DoRD-MORD	Convergence with MGNREGA	Desilting of Jendigundi tank at Hosamugulagere village	6		5 year	10.00
970	Shikaripura	DoRD-MORD	Convergence with MGNREGA	Desilting of Chikkakere tank at Halegoddanakoppa village	6		5 year	10.00
971	Shikaripura	DoRD-MORD	Convergence with MGNREGA	Desilting of Thumbuhonda tank at Hosagoddanakoppa Village	10		5 year	10.00
972	Shikaripura	DoRD-MORD	Convergence with MGNREGA	Desilting of Doddakere tank at Nallinakoppa village	9		5 year	10.00
973	Shikaripura	DoRD-MORD	Convergence with MGNREGA	Desilting of Ayyanakere tank at Nallinakoppa village	6		5 year	10.00

974	Shikaripura	DoRD-MORD	Convergence with MGNREGA	Desilting of Kulumagere tank at Nallinakoppa village	9		5 year	10.00
975	Shikaripura	DoRD-MORD	Convergence with MGNREGA	Desilting of maragihonda tank at Nallinakoppa village	9		5 year	10.00
976	Shikaripura	DoRD-MORD	Convergence with MGNREGA	Desilting of Hosakere tank at GT katte village	5		5 year	10.00
977	Shikaripura	DoRD-MORD	Convergence with MGNREGA	Desilting of Anehonda tank at GT katte village	10		5 year	10.00
978	Shikaripura	DoRD-MORD	Convergence with MGNREGA	Desilting of Chowdammanakere tank at GT katte village	8		5 year	10.00
979	Shikaripura	DoRD-MORD	Convergence with MGNREGA	Desilting of Doddakere tank at Kodihalli village	6		5 year	10.00
980	Shikaripura	DoRD-MORD	Convergence with MGNREGA	Desilting of uramundinakere tank at Mattighatta village	5		5 year	10.00
981	Shikaripura	DoRD-MORD	Convergence with MGNREGA	Desilting of Doddamangyanakatte tank at nagihalli village	9		5 year	10.00
982	Shikaripura	DoRD-MORD	Convergence with MGNREGA	Desilting of tumbuhonda tank at kodikoppa village	5		5 year	10.00
983	Shikaripura	DoRD-MORD	Convergence with MGNREGA	Desilting of hosakere tank at Nagihalli village	8		5 year	10.00
984	Shikaripura	DoRD-MORD	Convergence with MGNREGA	Desilting of Byadanakatte tank at Kuskuru village	8		5 year	10.00

985	Shikaripura	DoRD-MORD	Convergence with MGNREGA	Desilting of tumbuhonda tank at kuskuru village	6		5 year	10.00
986	Shikaripura	DoRD-MORD	Convergence with MGNREGA	Desilting of Chitrangikatte tank at Dasanapura village	7		5 year	10.00
987	Shikaripura	DoRD-MORD	Convergence with MGNREGA	Desilting of Hirekere tank at Kuskuru village	8		5 year	10.00
988	Shikaripura	DoRD-MORD	Convergence with MGNREGA	Desilting of halambiHonda tank at Kuskuru village	2		5 year	10.00
989	Shikaripura	DoRD-MORD	Convergence with MGNREGA	Desilting of kitchen duddakere tank at Hithala village	3		5 year	10.00
990	Shikaripura	DoRD-MORD	Convergence with MGNREGA	Desilting of chowdihonda tank at Hithala village	6		5 year	10.00
991	Shikaripura	DoRD-MORD	Convergence with MGNREGA	Desilting of Tumbehunda tank at Hunasekoppa village	5		5 year	10.00
992	Shikaripura	DoRD-MORD	Convergence with MGNREGA	Desilting of malalikatte tank at Hithala village	8		5 year	10.00
993	Shikaripura	DoRD-MORD	Convergence with MGNREGA	Desilting of Shyanabhoganakere tank at Hosuru village	9		5 year	10.00
994	Shikaripura	DoRD-MORD	Convergence with MGNREGA	Desilting of Saktikatte tank at Hosuru village	7		5 year	10.00
995	Shikaripura	DoRD-MORD	Convergence with MGNREGA	Desilting of kengaluhoddu tank at Hosuru village	8		5 year	10.00

996	Shikaripura	DoRD-MORD	Convergence with MGNREGA	Desilting of Nuchikatte tank at Vittalanagara village	9		5 year	10.00
997	Shikaripura	DoRD-MORD	Convergence with MGNREGA	Desilting of Doddakere tank at Halehotanakatte village	6		5 year	10.00
998	Shikaripura	DoRD-MORD	Convergence with MGNREGA	Desilting of ballakatte tank at Chunchinakoppa village	8		5 year	10.00
999	Shikaripura	DoRD-MORD	Convergence with MGNREGA	Desilting of malanakatte tank at Inammuttalli village	9		5 year	10.00
1000	Shikaripura	DoRD-MORD	Convergence with MGNREGA	Desilting of Balakatte tank at Shirihalli village	8		5 year	10.00
1001	Shikaripura	DoRD-MORD	Convergence with MGNREGA	Desilting of Madigeri tank at Agramucahdi village	5		5 year	10.00
1002	Shikaripura	DoRD-MORD	Convergence with MGNREGA	Desilting of thumbuhonda tank at Agramuchadi village	6		5 year	10.00
1003	Shikaripura	DoRD-MORD	Convergence with MGNREGA	Desilting of emmegundi tank at Kanivemane village	6		5 year	10.00
1004	Shikaripura	DoRD-MORD	Convergence with MGNREGA	Desilting of hindinakere tank at Kanivemane village	7		5 year	10.00
1005	Shikaripura	DoRD-MORD	Convergence with MGNREGA	Desilting of Bhavannakere tank at Baluru village	8		5 year	10.00
1006	Shikaripura	DoRD-MORD	Convergence with MGNREGA	Desilting of arasibuttappana tank at Jakkinakaoppa village	9		5 year	10.00

1007	Shikaripura	DoRD-MORD	Convergence with MGNREGA	Desilting of Keppajji tank at Baluru village	6		5 year	10.00
1008	Shikaripura	DoRD-MORD	Convergence with MGNREGA	Desilting of Giriyaappana tank at jakkinakoppa village	4		5 year	10.00
1009	Shikaripura	DoRD-MORD	Convergence with MGNREGA	Desilting of thumbuhonda tank at Baluru village	8		5 year	10.00
1010	Shikaripura	DoRD-MORD	Convergence with MGNREGA	Desilting of Katappana tank at Jakkinakoppa village	9		5 year	10.00
1011	Shikaripura	DoRD-MORD	Convergence with MGNREGA	Desilting of tumbekere tank at CN koppa	5		5 year	10.00
1012	Shikaripura	DoRD-MORD	Convergence with MGNREGA	Desilting of Hirekere tank at kaginalli village	6		5 year	10.00
1013	Shikaripura	DoRD-MORD	Convergence with MGNREGA	Desilting of Agasinakatte tank at kaginalli village	6		5 year	10.00
1014	Shikaripura	DoRD-MORD	Convergence with MGNREGA	Desilting of Eranagowdanakere tank at CN koppa village	8		5 year	10.00
1015	Shikaripura	DoRD-MORD	Convergence with MGNREGA	Desilting of Basalikere tank at kalmane village	9		5 year	10.00
1016	Shikaripura	DoRD-MORD	Convergence with MGNREGA	Desilting of Basalikere tank at kalmane village	6		5 year	10.00
1017	Shikaripura	DoRD-MORD	Convergence with MGNREGA	Desilting of Kengalu katte tank at kappanahalli village	7		5 year	10.00

1018	Shikaripura	DoRD-MORD	Convergence with MGNREGA	Desilting of Chigarikatte tank at Kalenahalli village	9		5 year	10.00
1019	Shikaripura	DoRD-MORD	Convergence with MGNREGA	Desilting of Uramundinakere tank at dindadahalli village	5		5 year	10.00
1020	Shikaripura	DoRD-MORD	Convergence with MGNREGA	Desilting of sudugadukattekere tank at kittadahalli village	8		5 year	10.00
1021	Shikaripura	DoRD-MORD	Convergence with MGNREGA	Desilting of Hunasekatte tank at Koratikere village	6		5 year	10.00
1022	Shikaripura	DoRD-MORD	Convergence with MGNREGA	Desilting of Kalanakatte tank at Koratikere village	6		5 year	10.00
1023	Shikaripura	DoRD-MORD	Convergence with MGNREGA	Desilting of Bendekatte tank at Koratikere village	5		5 year	10.00
1024	Shikaripura	DoRD-MORD	Convergence with MGNREGA	Desilting of Vadagattekere tank at Huluginakoppa village	9		5 year	10.00
1025	Shikaripura	DoRD-MORD	Convergence with MGNREGA	Desilting of Yallanakatte tank at Mallenahalli village	5		5 year	10.00
1026	Shikaripura	DoRD-MORD	Convergence with MGNREGA	Desilting of Thumbuhonda tank at Mallenahalli village	8		5 year	10.00
1027	Shikaripura	DoRD-MORD	Convergence with MGNREGA	Desilting of Majikatte tank at Malavalli village	6		5 year	10.00
1028	Shikaripura	DoRD-MORD	Convergence with MGNREGA	Desilting of Sidramanakatte tank at Karnalli village	6		5 year	10.00

1029	Shikaripura	DoRD-MORD	Convergence with MGNREGA	Desilting of Thumbuhonda tank at Mallenahalli village	7		5 year	10.00
1030	Shikaripura	DoRD-MORD	Convergence with MGNREGA	Desilting of Basavanakatte tank at Mallenahalli thanda village	8		5 year	10.00
1031	Shikaripura	DoRD-MORD	Convergence with MGNREGA	Desilting of Thumbuhonda tank at Manchikoppa village	6		5 year	10.00
1032	Shikaripura	DoRD-MORD	Convergence with MGNREGA	Desilting of Nanikere tank at Basavanandihalli village	7		5 year	10.00
1033	Shikaripura	DoRD-MORD	Convergence with MGNREGA	Desilting of Mariyappanakatte tank at Manchikoppa village	6		5 year	10.00
1034	Shikaripura	DoRD-MORD	Convergence with MGNREGA	Desilting of tharikatte tank at Basavanandihalli village	5		5 year	10.00
1035	Shikaripura	DoRD-MORD	Convergence with MGNREGA	Desilting of Adagatti tank at Mugalikoppa village	8		5 year	10.00
1036	Shikaripura	DoRD-MORD	Convergence with MGNREGA	Desilting of vaddinakere tank at Muthagi village	9		5 year	10.00
1037	Shikaripura	DoRD-MORD	Convergence with MGNREGA	Desilting of Honda tank at Muthagi village	7		5 year	10.00
1038	Shikaripura	DoRD-MORD	Convergence with MGNREGA	Desilting of Doddamallanakere tank at Maravalli village	8		5 year	10.00
1039	Shikaripura	DoRD-MORD	Convergence with MGNREGA	Desilting of Kittadakere tank at Maravalli village	9		5 year	10.00

1040	Shikaripura	DoRD-MORD	Convergence with MGNREGA	Desilting of Thammanakere tank at Maravalli village	6		5 year	10.00
1041	Shikaripura	DoRD-MORD	Convergence with MGNREGA	Desilting of Aralikattekere tank at Maravalli village	8		5 year	10.00
1042	Shikaripura	DoRD-MORD	Convergence with MGNREGA	Desilting of Thumbuhonda tank at Maravalli village	9		5 year	10.00
1043	Shikaripura	DoRD-MORD	Convergence with MGNREGA	Desilting of Aralikattekere tank at Haleguledahalli village	8		5 year	10.00
1044	Shikaripura	DoRD-MORD	Convergence with MGNREGA	Desilting of Doddakere tank at Mattikote village	5		5 year	10.00
1045	Shikaripura	DoRD-MORD	Convergence with MGNREGA	Desilting of Doddakere tank at Nimbegondi village	6		5 year	10.00
1046	Shikaripura	DoRD-MORD	Convergence with MGNREGA	Desilting of Belagattekere tank at Mattikote village	6		5 year	10.00
1047	Shikaripura	DoRD-MORD	Convergence with MGNREGA	Desilting of Sannakattekere tank at Mattikote village	7		5 year	10.00
1048	Shikaripura	DoRD-MORD	Convergence with MGNREGA	Desilting of Gochinagundi tank at Mattikote village	8		5 year	10.00
1049	Shikaripura	DoRD-MORD	Convergence with MGNREGA	Desilting of Doddakere tank at Nimbegondi village	9		5 year	10.00
1050	Shikaripura	DoRD-MORD	Convergence with MGNREGA	Desilting of Balannakere tank at Ettigehalli village	6		5 year	10.00

1051	Shikaripura	DoRD-MORD	Convergence with MGNREGA	Desilting of Balannakere tank at Ettigehalli village	6		5 year	10.00
1052	Shikaripura	DoRD-MORD	Convergence with MGNREGA	Desilting of Doddakere tank at Muddanahalli village	8		5 year	10.00
1053	Shikaripura	DoRD-MORD	Convergence with MGNREGA	Desilting of Devikere tank at Mudubasiddapura village	9		5 year	10.00
1054	Shikaripura	DoRD-MORD	Convergence with MGNREGA	Desilting of Aranakere tank at Mallapura village	5		5 year	10.00
1055	Shikaripura	DoRD-MORD	Convergence with MGNREGA	Desilting of Sathnallerkatte tank at Shankrikoppa village	6		5 year	10.00
1056	Shikaripura	DoRD-MORD	Convergence with MGNREGA	Desilting of Mundagatte tank at Shankrikoppa village	6		5 year	10.00
1057	Shikaripura	DoRD-MORD	Convergence with MGNREGA	Desilting of Kumbarakatte tank at Shankrikoppa village	4		5 year	10.00
1058	Shikaripura	DoRD-MORD	Convergence with MGNREGA	Desilting of Anerakatte tank at Kanasogi village	9		5 year	10.00
1059	Shikaripura	DoRD-MORD	Convergence with MGNREGA	Desilting of Mugalikatte tank at Shankrikoppa village	6		5 year	10.00
1060	Shikaripura	DoRD-MORD	Convergence with MGNREGA	Desilting of Doddakere tank at Nelavagilu village	8		5 year	10.00
1061	Shikaripura	DoRD-MORD	Convergence with MGNREGA	Desilting of Puradalukere tank at Channalli village	9		5 year	10.00

1062	Shikaripura	DoRD-MORD	Convergence with MGNREGA	Desilting of Doddakere tank at Nelavagilu village	5		5 year	10.00
1063	Shikaripura	DoRD-MORD	Convergence with MGNREGA	Desilting of Balikere tank at Channalli village	8		5 year	10.00
1064	Shikaripura	DoRD-MORD	Convergence with MGNREGA	Desilting of Hulikere tank at Ambligola village	6		5 year	10.00
1065	Shikaripura	DoRD-MORD	Convergence with MGNREGA	Desilting of Nagarakattekere tank at Chikkasaluru village	6		5 year	10.00
1066	Shikaripura	DoRD-MORD	Convergence with MGNREGA	Desilting of Ninganakattekere tank at Chikkapura village	5		5 year	10.00
1067	Shikaripura	DoRD-MORD	Convergence with MGNREGA	Desilting of Bhuthanakatte tank at Saluru village	9		5 year	10.00
1068	Shikaripura	DoRD-MORD	Convergence with MGNREGA	Desilting of Aladakatte tank at Saluru village	7		5 year	10.00
1069	Shikaripura	DoRD-MORD	Convergence with MGNREGA	Desilting of west side Bhuthanakatte tank at Saluru village	8		5 year	10.00
1070	Shikaripura	DoRD-MORD	Convergence with MGNREGA	Desilting of Gannigere tank at Tadasanahalli village	10		5 year	10.00
1071	Shikaripura	DoRD-MORD	Convergence with MGNREGA	Desilting of Kanagalikatte tank at Kadenandihalli village	6		5 year	10.00
1072	Shikaripura	DoRD-MORD	Convergence with MGNREGA	Desilting of Beeranakatte tank at Sunnadakoppa village	7		5 year	10.00

1073	Shikaripura	DoRD-MORD	Convergence with MGNREGA	Desilting of Annigere tank at Tadasanahalli village	8		5 year	10.00
1074	Shikaripura	DoRD-MORD	Convergence with MGNREGA	Desilting of Baladdikere tank at Sunnadakoppa village	6		5 year	10.00
1075	Shikaripura	DoRD-MORD	Convergence with MGNREGA	Desilting of Siddappanakatte tank at Kyadigekoppa village	8		5 year	10.00
1076	Shikaripura	DoRD-MORD	Convergence with MGNREGA	Desilting of Thumbuhonda tank at Tadagani village	6		5 year	10.00
1077	Shikaripura	DoRD-MORD	Convergence with MGNREGA	Desilting of Thotadakere tank at Tadagani village	5		5 year	10.00
1078	Shikaripura	DoRD-MORD	Convergence with MGNREGA	Desilting of Danadakatte tank at Neralagi village	8		5 year	10.00
1079	Shikaripura	DoRD-MORD	Convergence with MGNREGA	Desilting of Talavarakatte tank at Belavanthanakoppa village	9		5 year	10.00
1080	Shikaripura	DoRD-MORD	Convergence with MGNREGA	Desilting of Thumbuhonda tank at Jamburhosakoppa village	7		5 year	10.00
1081	Shikaripura	DoRD-MORD	Convergence with MGNREGA	Desilting of Eranakatte tank at Neralagi village	8		5 year	10.00
1082	Shikaripura	DoRD-MORD	Convergence with MGNREGA	Desilting of Thumbuhonda tank at Bisalahalli village	9		5 year	10.00
1083	Shikaripura	DoRD-MORD	Convergence with MGNREGA	Desilting of Hunasekatte tank at Talagunda village	6		5 year	10.00

1084	Shikaripura	DoRD-MORD	Convergence with MGNREGA	Desilting of Chowdikoppakere tank at Talagunda village	8		5 year	10.00
1085	Shikaripura	DoRD-MORD	Convergence with MGNREGA	Desilting of Gerukatte tank at Talagunda village	9		5 year	10.00
1086	Shikaripura	DoRD-MORD	Convergence with MGNREGA	Desilting of Pranavanakere tank at Talagunda village	8		5 year	10.00
1087	Shikaripura	DoRD-MORD	Convergence with MGNREGA	Desilting of Holagattekere tank at Malagondanakoppa village	5		5 year	10.00
1088	Shikaripura	DoRD-MORD	Convergence with MGNREGA	Desilting of Thalavarakatte tank at Bisalahalli village	6		5 year	10.00
1089	Shikaripura	DoRD-MORD	Convergence with MGNREGA	Desilting of Hosakere tank at Tharalagattacamp village	6		5 year	10.00
1090	Shikaripura	DoRD-MORD	Convergence with MGNREGA	Desilting of Gowrikere tank at Tharalagattacamp village	7		5 year	10.00
1091	Shikaripura	DoRD-MORD	Convergence with MGNREGA	Desilting of Uramundinakere tank at Thandagunda village	8		5 year	10.00
1092	Shikaripura	DoRD-MORD	Convergence with MGNREGA	Desilting of Thumbuhonda tank at Shiddihalli village	9		5 year	10.00
1093	Shikaripura	DoRD-MORD	Convergence with MGNREGA	Desilting of Thumbuhonda tank at Devikoppa village	6		5 year	10.00
1094	Shikaripura	DoRD-MORD	Convergence with MGNREGA	Desilting of Bhommannakattekere tank at Udugani village	6		5 year	10.00

1095	Shikaripura	DoRD-MORD	Convergence with MGNREGA	Desilting of Agaladakere tank at Udugani village	8		5 year	10.00
1096	Shikaripura	DORD-MORD	Convergence with MGNREGA	Repair to Irrigation canal at Haraguvalli Village	5		5 year	15.00
1097	Shikaripura	DORD-MORD	Convergence with MGNREGA	Repair to Irrigation canal at Ambaragoppa Village	5		5 year	15.00
1098	Shikaripura	DORD-MORD	Convergence with MGNREGA	Repair to Irrigation canal at Maluru Village	5		5 year	15.00
1099	Shikaripura	DORD-MORD	Convergence with MGNREGA	Repair to Irrigation canal at Halegoddanakoppa Village	5		5 year	15.00
1100	Shikaripura	DORD-MORD	Convergence with MGNREGA	Repair to Irrigation canal at Nallinakoppa Village	5		5 year	15.00
1101	Shikaripura	DORD-MORD	Convergence with MGNREGA	Repair to Irrigation canal at Hirejamburu Village	5		5 year	15.00
1102	Shikaripura	DORD-MORD	Convergence with MGNREGA	Repair to Irrigation canal at Mayatamma mucudi village .	5		5 year	15.00
1103	Shikaripura	DORD-MORD	Convergence with MGNREGA	Repair to Irrigation canal at Mayatamma Muchadi village	5		5 year	15.00
1104	Shikaripura	DORD-MORD	Convergence with MGNREGA	Repair to Irrigation canal at Mudubasiddapura Village	5		5 year	15.00

1105	Shikaripura	DORD-MORD	Convergence with MGNREGA	Repair to Irrigation canal at A annapura village	5		5 year	15.00
1106	Shikaripura	DORD-MORD	Convergence with MGNREGA	Repair to Irrigation canal at Mallapurada Village	5		5 year	15.00
1107	Shikaripura	DORD-MORD	Convergence with MGNREGA	Repair to Irrigation canal at Hariharapura Village	5		5 year	15.00
1108	Shikaripura	DORD-MORD	Convergence with MGNREGA	Repair to Irrigation canal at Neralagi Village	5		5 year	15.00
1109	Shimoga	DoRD-MORD	Convergence with MGNREGA	Borewell Recharge Pit work No.1 at Khajaanenagara village.			1 year.	0.68
1110	Shimoga	DoRD-MORD	Convergence with MGNREGA	Borewell Recharge Pit work near Ramappana Honda tank.			1 year.	0.68
1111	Shimoga	DoRD-MORD	Convergence with MGNREGA	Borewell Recharge Pit work near Jakathamma temple			1 year.	0.68
1112	Shimoga	DoRD-MORD	Convergence with MGNREGA	Borewell Recharge Pit work near Higher primary school at Gudrukoppa village			1 year.	0.68
1113	Shimoga	DoRD-MORD	Convergence with MGNREGA	Borewell Recharge Pit work near Tank bund at Gudrukoppa village			1 year.	0.68
1114	Shimoga	DoRD-MORD	Convergence with MGNREGA	Borewell Recharge Pit work near Higher primary school at Gudrukoppa village at Malenahalli village			1 year.	0.68

1115	Shimoga	DoRD-MORD	Convergence with MGNREGA	Borewell Recharge Pit work near Veerabhadreshwara temple at katikere village			1 year.	0.68
1116	Shimoga	DoRD-MORD	Convergence with MGNREGA	Borewell Recharge Pit work at Bannikere village			1 year.	0.68
1117	Shimoga	DoRD-MORD	Convergence with MGNREGA	Borewell Recharge Pit work No.2 at Khajaanenagara village.			1 year.	0.68
1118	Shimoga	DoRD-MORD	Convergence with MGNREGA	Borewell Recharge Pit work near Graveyard at Katikere village			1 year.	0.68
1119	Shimoga	DoRD-MORD	Convergence with MGNREGA	Borewell Recharge Pit work near School at Shettihalli village			1 year.	0.68
1120	Shimoga	DoRD-MORD	Convergence with MGNREGA	Borewell Recharge Pit work near Higher Primary School at Rattehalli village			1 year.	0.68
1121	Shimoga	DoRD-MORD	Convergence with MGNREGA	Borewell Recharge Pit work near Marikamba temple at Rattehalli village			1 year.	0.68
1122	Shimoga	DoRD-MORD	Convergence with MGNREGA	Borewell Recharge Pit work near A.K Nagappa house at Narayanapura village			1 year.	0.68
1123	Shimoga	DoRD-MORD	Convergence with MGNREGA	Borewell Recharge Pit work near Higher Primary School at Narayanapura village			1 year.	0.68
1124	Shimoga	DoRD-MORD	Convergence with MGNREGA	Borewell Recharge Pit work near Devaraja house at Kudli village			1 year.	0.68
1125	Shimoga	DoRD-MORD	Convergence with MGNREGA	Borewell Recharge Pit work near Main Road at Bhadrapura village			1 year.	0.68

1126	Shimoga	DoRD-MORD	Convergence with MGNREGA	Borewell Recharge Pit work near Biketaru colony at Hadonahalli village			1 year.	0.68
1127	Shimoga	DoRD-MORD	Convergence with MGNREGA	Borewell Recharge Pit work near rAshraya colony at Hadonahalli village			1 year.	0.68
1128	Shimoga	DoRD-MORD	Convergence with MGNREGA	Borewell Recharge Pit work near Overhead tank at Mattodu (ratnakara layout)-1 village			1 year.	0.68
1129	Shimoga	DoRD-MORD	Convergence with MGNREGA	Borewell Recharge Pit work near Overhead tank at Mattodu (ratnakara layout)-2 village			1 year.	0.68
1130	Shimoga	DoRD-MORD	Convergence with MGNREGA	Borewell Recharge Pit work near KP Parameshwarappa House at Yalavatti village			1 year.	0.68
1131	Shimoga	DoRD-MORD	Convergence with MGNREGA	Borewell Recharge Pit work near AK Colony temple at Yalavatti village			1 year.	0.68
1132	Shimoga	DoRD-MORD	Convergence with MGNREGA	Borewell Recharge Pit work near Udasamma temple at Bekkinakalmata village			1 year.	0.68
1133	Shimoga	DoRD-MORD	Convergence with MGNREGA	Borewell Recharge Pit work near high school at Yalavatti village			1 year.	0.68
1134	Shimoga	DoRD-MORD	Convergence with MGNREGA	Borewell Recharge Pit work near Sevala temple at sidlipura village			1 year.	0.68
1135	Shimoga	DoRD-MORD	Convergence with MGNREGA	Borewell Recharge Pit work near Timmanaik land at Doddatanda village			1 year.	0.68
1136	Shimoga	DoRD-MORD	Convergence with MGNREGA	Borewell Recharge Pit work near Higher Primary school at Doddatanda village			1 year.	0.68

1137	Shimoga	DoRD-MORD	Convergence with MGNREGA	Borewell Recharge Pit work near Kubendranaik House at Hosamanetanda village			1 year.	0.68
1138	Shimoga	DoRD-MORD	Convergence with MGNREGA	Borewell Recharge Pit work near velu House at Hosamanetanda village			1 year.	0.68
1139	Shimoga	DoRD-MORD	Convergence with MGNREGA	Borewell Recharge Pit work near Sevala temple at Hosamanetanda village			1 year.	0.68
1140	Shimoga	DoRD-MORD	Convergence with MGNREGA	Borewell Recharge Pit work near Anjaneya Temple at Hosamanetanda village			1 year.	0.68
1141	Shimoga	DoRD-MORD	Convergence with MGNREGA	Borewell Recharge Pit work near AK Ningappa House at Holebenavalli village			1 year.	0.68
1142	Shimoga	DoRD-MORD	Convergence with MGNREGA	Borewell Recharge Pit work near Shadaksharappa House at Holebenavalli village			1 year.	0.68
1143	Shimoga	DoRD-MORD	Convergence with MGNREGA	Borewell Recharge Pit work near Giryappa Land at Tammadihalli village			1 year.	0.68
1144	Shimoga	DoRD-MORD	Convergence with MGNREGA	Borewell Recharge Pit work at chilumejeddu village			1 year.	0.68
1145	Shimoga	DoRD-MORD	Convergence with MGNREGA	Borewell Recharge Pit work near Beerappa House at Adinakottige village			1 year.	0.68
1146	Shimoga	DoRD-MORD	Convergence with MGNREGA	Borewell Recharge Pit at Doddamatli village			1 year.	0.68
1147	Shimoga	DoRD-MORD	Convergence with MGNREGA	Borewell Recharge Pit work at Sampigehalla village			1 year.	0.68

1148	Shimoga	DoRD-MORD	Convergence with MGNREGA	Borewell Recharge Pit work near kudi Road at Tammadihalli village			1 year.	0.68
1149	Shimoga	DoRD-MORD	Convergence with MGNREGA	Borewell Recharge Pit work near Shivappa House at Adinakottige village			1 year.	0.68
1150	Shimoga	DoRD-MORD	Convergence with MGNREGA	Borewell Recharge Pit work near Greviyard at Maleshankara village			1 year.	0.68
1151	Shimoga	DoRD-MORD	Convergence with MGNREGA	Borewell Recharge Pit work near Bennakki Ganapati House at Majarikoppa village			1 year.	0.68
1152	Shimoga	DoRD-MORD	Convergence with MGNREGA	Borewell Recharge Pit work near Kumar House at Manjarikoppa village			1 year.	0.68
1153	Shimoga	DoRD-MORD	Convergence with MGNREGA	Borewell Recharge Pit work near Maleshankara Road at Sirigere village			1 year.	0.68
1154	Shimoga	DoRD-MORD	Convergence with MGNREGA	Borewell Recharge Pit work near Hostel at Sirigere village			1 year.	0.68
1155	Shimoga	DoRD-MORD	Convergence with MGNREGA	Borewell Recharge Pit work at Dyavinakere village			1 year.	0.68
1156	Shimoga	DoRD-MORD	Convergence with MGNREGA	Borewell Recharge Pit work at Adagadi village			1 year.	0.68
1157	Shimoga	DoRD-MORD	Convergence with MGNREGA	Borewell Recharge Pit work at Rechikoppa village			1 year.	0.68
1158	Shimoga	DoRD-MORD	Convergence with MGNREGA	Borewell Recharge Pit work at Ragihosahalli village			1 year.	0.68

1159	Shimoga	DoRD-MORD	Convergence with MGNREGA	Borewell Recharge Pit work at Kachikoppa village			1 year.	0.68
1160	Shimoga	DoRD-MORD	Convergence with MGNREGA	Borewell Recharge Pit work at Chinmane village			1 year.	0.68
1161	Shimoga	DoRD-MORD	Convergence with MGNREGA	Borewell Recharge Pit work at Mandaghatta village			1 year.	0.68
1162	Shimoga	DoRD-MORD	Convergence with MGNREGA	Borewell Recharge Pit work near Busstand at Shettihalli village			1 year.	0.68
1163	Shimoga	DoRD-MORD	Convergence with MGNREGA	Borewell Recharge Pit work near Aremalleshwara TEMPLE at Malenahalli village			1 year.	0.68
1164	Shimoga	DoRD-MORD	Convergence with MGNREGA	Borewell Recharge Pit work near Veerabhadreshwara TEMPLE at Katikere village			1 year.	0.68
1165	Shimoga	DoRD-MORD	Convergence with MGNREGA	Borewell Recharge Pit work at B.Bereanahalli village			1 year.	0.68
1166	Shimoga	DoRD-MORD	Convergence with MGNREGA	Borewell Recharge Pit work near High school at Kachinakatte village			1 year.	0.68
1167	Shimoga	DoRD-MORD	Convergence with MGNREGA	Borewell Recharge Pit work near High school at Koralahalli village			1 year.	0.68
1168	Shimoga	DoRD-MORD	Convergence with MGNREGA	Borewell Recharge Pit work near Gravyard at Koralahalli village			1 year.	0.68
1169	Shimoga	DoRD-MORD	Convergence with MGNREGA	Borewell Recharge Pit work near Overhead tank at Lekkinakoppa village			1 year.	0.68

1170	Shimoga	DoRD-MORD	Convergence with MGNREGA	Borewell Recharge Pit work near Ashraya colony at Koralahalli village			1 year.	0.68
1171	Shimoga	DoRD-MORD	Convergence with MGNREGA	Borewell Recharge Pit work near Ashraya colony at Koralahalli village			1 year.	0.68
1172	Shimoga	DoRD-MORD	Convergence with MGNREGA	Borewell Recharge Pit work near School at Luingapura village			1 year.	0.68
1173	Shimoga	DoRD-MORD	Convergence with MGNREGA	Borewell Recharge Pit work near tank bund at Kakanahasudi village			1 year.	0.68
1174	Shimoga	DoRD-MORD	Convergence with MGNREGA	Borewell Recharge Pit work near high school at Umblebylu village			1 year.	0.68
1175	Shimoga	DoRD-MORD	Convergence with MGNREGA	Borewell Recharge Pit work near high school at Kanagalasara village			1 year.	0.68
1176	Shimoga	DoRD-MORD	Convergence with MGNREGA	Borewell Recharge Pit work near Doddakere at Kanagalasara village			1 year.	0.68
1177	Shimoga	DoRD-MORD	Convergence with MGNREGA	Borewell Recharge Pit work near Oddarahatti at Umblebylu village			1 year.	0.68
1178	Shimoga	DoRD-MORD	Convergence with MGNREGA	Borewell Recharge Pit work near Main road at Ganedaalu village			1 year.	0.68
1179	Shimoga	DoRD-MORD	Convergence with MGNREGA	Borewell Recharge Pit work near Pandavara temple at Ganedaalu village			1 year.	0.68
1180	Shimoga	DoRD-MORD	Convergence with MGNREGA	Borewell Recharge Pit work near Doddakere at Saarigere village			1 year.	0.68

1181	Shimoga	DoRD-MORD	Convergence with MGNREGA	Borewell Recharge Pit work near Govt.A School-(No.1) at Holaluru village			1 year.	0.68
1182	Shimoga	DoRD-MORD	Convergence with MGNREGA	Borewell Recharge Pit work near Govt.A School-(No.2) at Holaluru village			1 year.	0.68
1183	Shimoga	DORD-MORD	Convergence with MGNREGA	Desilting of Danavandi tank at Kohalli village.	9.6		5 year	10.00
1184	Shimoga	DORD-MORD	Convergence with MGNREGA	Desilting of Balasuva tank at Kohalli village.	9.7		5 year	10.00
1185	Shimoga	DORD-MORD	Convergence with MGNREGA	Desilting of tank at Veeragarana koppa village.	8.5		5 year	10.00
1186	Shimoga	DORD-MORD	Convergence with MGNREGA	Desilting of Hirekere 1 tank at Haranahalli village.	7.6		5 year	10.00
1187	Shimoga	DORD-MORD	Convergence with MGNREGA	Desilting of tank at Kohalli village.	7.8		5 year	10.00
1188	Shimoga	DORD-MORD	Convergence with MGNREGA	Desilting of Jiganekatte tank at Sidlipura village.	7.9		5 year	10.00
1189	Shimoga	DORD-MORD	Convergence with MGNREGA	Desilting of Doddakere tank at Mandaghatta village.	8.5		5 year	10.00
1190	Shimoga	DORD-MORD	Convergence with MGNREGA	Desilting of Rangappanakatte tank at Bannikere village.	10.2		5 year	10.00
1191	Shimoga	DORD-MORD	Convergence with MGNREGA	Desilting of hirekere 2 tank at Haranahalli village.	12.3		5 year	10.00

1192	Shimoga	DORD-MORD	Convergence with MGNREGA	Desilting of Mallappana tank at Kudli village.	15.3		5 year	10.00
1193	Shimoga	DORD-MORD	Convergence with MGNREGA	Desilting of tank at Halekalluru village.	12.3		5 year	10.00
1194	Shimoga	DORD-MORD	Convergence with MGNREGA	Desilting of Sunkada katte tank at Ramenakoppa village.	11.2		5 year	10.00
1195	Shimoga	DORD-MORD	Convergence with MGNREGA	Desilting of Danamma tank at Govindapura village.	12.3		5 year	10.00
1196	Shimoga	DORD-MORD	Convergence with MGNREGA	Desilting of Gowdanakatte tank at Bannikere village.	12.3		5 year	10.00
1197	Shimoga	DORD-MORD	Convergence with MGNREGA	Desilting of hirekere 3 tank at Haranahalli village.	11.2		5 year	10.00
1198	Shimoga	DORD-MORD	Convergence with MGNREGA	Desilting of Kadlekatte tank at Kesavinakatte village.	14.5		5 year	10.00
1199	Shimoga	DORD-MORD	Convergence with MGNREGA	Desilting of Pujarikatte tank at Katikere village.	15.5		5 year	10.00
1200	Shimoga	DORD-MORD	Convergence with MGNREGA	Desilting of Atthikatte tank at Sirigere village.	14.5		5 year	10.00
1201	Shimoga	DORD-MORD	Convergence with MGNREGA	Desilting of Aralivaddu tank at Sirigere village.	12.3		5 year	10.00
1202	Shimoga	DORD-MORD	Convergence with MGNREGA	Desilting of Oddinakere tank at Koralahalli village.	17.3		5 year	10.00

1203	Shimoga	DORD-MORD	Convergence with MGNREGA	Desilting of hirekere 4 tank at Haranahalli village.	11.2		5 year	10.00
1204	Shimoga	DORD-MORD	Convergence with MGNREGA	Desilting of hirekere 5 tank at Haranahalli village.	8.5		5 year	10.00
1205	Shimoga	DORD-MORD	Convergence with MGNREGA	Desilting of Doddakere tank at Kunchenahalli village.	5.6		5 year	10.00
1206	Shimoga	DORD-MORD	Convergence with MGNREGA	Desilting of Jiganekatte tank 1 at Sidlipura village.	5.8		5 year	10.00
1207	Shimoga	DORD-MORD	Convergence with MGNREGA	Desilting of Hulikatte tank at Muddinakoppa village.	7.5		5 year	10.00
1208	Shimoga	DORD-MORD	Convergence with MGNREGA	Desilting of Kengalakere tank at Gejjenahalli village.	9.2		5 year	10.00
1209	Shimoga	DORD-MORD	Convergence with MGNREGA	Desilting of Belalakatte tank at village.	8.5		5 year	10.00
1210	Shimoga	DORD-MORD	Convergence with MGNREGA	Desilting of Kasabikatte tank at Kumsi village.	8.5		5 year	10.00
1211	Shimoga	DORD-MORD	Convergence with MGNREGA	Desilting of Balasuva tank at Shettihalli village.	5.8		5 year	10.00
1212	Shimoga	DORD-MORD	Convergence with MGNREGA	Desilting of Majjanakere tank at Kadekal village.	11.5		5 year	10.00
1213	Shimoga	DORD-MORD	Convergence with MGNREGA	Desilting of Hulikatte tank at Channahalli village.	132		5 year	10.00

1214	Shimoga	DORD-MORD	Convergence with MGNREGA	Desilting of tank at Ragihosalli village.	15.2		5 year	10.00
1215	Shimoga	DORD-MORD	Convergence with MGNREGA	Desilting of Doddakere tank at Mandagahtta village.	14.5		5 year	10.00
1216	Shimoga	DORD-MORD	Convergence with MGNREGA	Desilting of tank at Kachikoppa village.	12.3		5 year	10.00
1217	Shimoga	DORD-MORD	Convergence with MGNREGA	Desilting of Gullayyanakatte tank at Mandagahtta village.	8.5		5 year	10.00
1218	Shimoga	DORD-MORD	Convergence with MGNREGA	Desilting of Rangappanakatte tank near chikkabasappana land at Bannikere village.	9.6		5 year	10.00
1219	Shimoga	DORD-MORD	Convergence with MGNREGA	Desilting of Kengalkere tank at Narayanapura village.	9.7		5 year	10.00
1220	Shimoga	DORD-MORD	Convergence with MGNREGA	Desilting of Hirekere tank at Kumsi village.	8.5		5 year	10.00
1221	Shimoga	DORD-MORD	Convergence with MGNREGA	Desilting of Timmanakatte tank at Hosuru village.	7.6		5 year	10.00
1222	Shimoga	DORD-MORD	Convergence with MGNREGA	Desilting of Hulikatte Public tank at Basavapura village.	7.8		5 year	10.00
1223	Shimoga	DORD-MORD	Convergence with MGNREGA	Desilting of Huramundina tank at Gunduru village.	7.9		5 year	10.00
1224	Shimoga	DORD-MORD	Convergence with MGNREGA	Formation of new tank at behind Go shale at mandenakoppa village.	8.5		5 year	10.00

1225	Shimoga	DORD-MORD	Convergence with MGNREGA	Desilting of Pujarikatte tank at Katikere village.	10.2		5 year	10.00
1226	Shimoga	DORD-MORD	Convergence with MGNREGA	Desilting of Doddakere (Continued work) tank at Mandaghatta village.	12.3		5 year	10.00
1227	Shimoga	DORD-MORD	Convergence with MGNREGA	Desilting of Ramanakatte tank at Dyavinakere village.	15.3		5 year	10.00
1228	Shimoga	DORD-MORD	Convergence with MGNREGA	Desilting of Dollanakatte tank at Mandaghatta village.	12.3		5 year	10.00
1229	Shimoga	DORD-MORD	Convergence with MGNREGA	Desilting of Rayara tank at horabylu village.	11.2		5 year	10.00
1230	Shimoga	DORD-MORD	Convergence with MGNREGA	Desilting of Krishnappana tank at Chikkamatli village.	12.3		5 year	10.00
1231	Shimoga	DORD-MORD	Convergence with MGNREGA	Desilting of Jandlakere tank at tammadihalli village.	12.3		5 year	10.00
1232	Shimoga	DORD-MORD	Convergence with MGNREGA	Desilting of Tavarekere tank at Tammadihalli village.	11.2		5 year	10.00
1233	Shimoga	DORD-MORD	Convergence with MGNREGA	Desilting of Doddakere tank at Yaraganalu village.	14.5		5 year	10.00
1234	Shimoga	DORD-MORD	Convergence with MGNREGA	Desilting of Majjanakere tank at Kadekal village.	15.5		5 year	10.00
1235	Shimoga	DORD-MORD	Convergence with MGNREGA	Desilting of Kumbarakatte tank at Haranahalli village.	14.5		5 year	10.00

1236	Shimoga	DORD-MORD	Convergence with MGNREGA	Desilting of Chittihal tank at Sirigere village.	12.3		5 year	10.00
1237	Shimoga	DORD-MORD	Convergence with MGNREGA	Desilting of Hattikattekere tank at Sirigere village.	17.3		5 year	10.00
1238	Shimoga	DORD-MORD	Convergence with MGNREGA	Desilting of Marikatte tank at Bilvaderakoppa village.	11.2		5 year	10.00
1239	Shimoga	DORD-MORD	Convergence with MGNREGA	Desilting of tank at Suguru village.	8.5		5 year	10.00
1240	Shimoga	DORD-MORD	Convergence with MGNREGA	Desilting of Doddakere tank near (west side) Mallayya land at holehatti village.	5.6		5 year	10.00
1241	Shimoga	DORD-MORD	Convergence with MGNREGA	Desilting of Doddakere tank at holehatti village.	5.8		5 year	10.00
1242	Shimoga	DORD-MORD	Convergence with MGNREGA	Desilting of Doddakere tank near (South side) Hanumantappa land at holehatti village.	7.5		5 year	10.00
1243	Soraba	DoRD-MORD	Convergence with MGNREGA	construction of recharge pit agasanahalli villege near kolgunusi			1 year.	0.68
1244	Soraba	DoRD-MORD	Convergence with MGNREGA	construction of recharge pit dwarahalli villege near kotepp house recharge pit			1 year.	0.68
1245	Soraba	DoRD-MORD	Convergence with MGNREGA	construction of recharge pit ennekoppa villege near ashreynear kaloni			1 year.	0.68
1246	Soraba	DoRD-MORD	Convergence with MGNREGA	construction of recharge pit rhurulikoppa villege gomala near recharge pit			1 year.	0.68

1247	Soraba	DoRD-MORD	Convergence with MGNREGA	construction of recharge pithirechouti villege near hanumanth temple			1 year.	0.68
1248	Soraba	DoRD-MORD	Convergence with MGNREGA	construction of recharge pit malalekoppa villege near at opposit murugesh house recharge pit			1 year.	0.68
1249	Soraba	DoRD-MORD	Convergence with MGNREGA	construction of recharge pit kavadi villege kanalli krishnappa house			1 year.	0.68
1250	Soraba	DoRD-MORD	Convergence with MGNREGA	construction of recharge pit kavadi villege near anganavadi opposite recharge pit			1 year.	0.68
1251	Soraba	DoRD-MORD	Convergence with MGNREGA	construction of recharge pit kavadi villegenear opposite poojari eshwarappa house			1 year.	0.68
1252	Soraba	DoRD-MORD	Convergence with MGNREGA	construction of recharge pit charanthikoppa villege			1 year.	0.68
1253	Soraba	DoRD-MORD	Convergence with MGNREGA	construction of recharge pit banadakoppa villege			1 year.	0.68
1254	Soraba	DoRD-MORD	Convergence with MGNREGA	construction of recharge pit near gudavi abmedker town bore vell			1 year.	0.68
1255	Soraba	DoRD-MORD	Convergence with MGNREGA	construction of recharge pit toragondanakoppa villege krishnappa s/o pakkirappa housenear bore velle to			1 year.	0.68
1256	Soraba	DoRD-MORD	Convergence with MGNREGA	construction of recharge pit toudatti village near rural boravell			1 year.	0.68

1257	Soraba	DoRD-MORD	Convergence with MGNREGA	construction of recharge pit harishi villege near vetanoryhospital bore well			1 year.	0.68
1258	Soraba	DORD-MORD	Convergence with MGNREGA	Desilting of mugulikatte kere tanks at agasanahalli villege	0.5		5 year	10.00
1259	Soraba	DORD-MORD	Convergence with MGNREGA	Desilting of hosakere tank at dwarahalli villege	0.5		5 year	10.00
1260	Soraba	DORD-MORD	Convergence with MGNREGA	Desilting of muddina honda tank at muguru villege	0.4		5 year	10.00
1261	Soraba	DORD-MORD	Convergence with MGNREGA	Desilting of kumbara katte tank at huruli villege	0.4		5 year	10.00
1262	Soraba	DORD-MORD	Convergence with MGNREGA	Desilting of dyavara katte tank at huruli villege	0,3		5 year	10.00
1263	Soraba	DORD-MORD	Convergence with MGNREGA	Desilting of kanakere east side at neralige villege	0,8		5 year	10.00
1264	Soraba	DORD-MORD	Convergence with MGNREGA	Desilting of kanagatte tank at kubaturu villege	0.5		5 year	10.00
1265	Soraba	DORD-MORD	Convergence with MGNREGA	Desilting of honkamana tanks at tyavagodu villege.	0.6		5 year	10.00
1266	Soraba	DORD-MORD	Convergence with MGNREGA	desilting of front of villege tank at tyavagodu villege	1.5		5 year	10.00
1267	Soraba	DORD-MORD	Convergence with MGNREGA	Desilting of kovina tank at haralige villege	4.5		5 year	10.00

1268	Soraba	DORD-MORD	Convergence with MGNREGA	Desilting of mundige tank at abasi village	0.8		5 year	10.00
1269	Soraba	DORD-MORD	Convergence with MGNREGA	Desilting of tank in bandige village	0.9		5 year	10.00
1270	Soraba	DORD-MORD	Convergence with MGNREGA	Desilting of Totada melina tanks at narchi village.	0.4		5 year	10.00
1271	Soraba	DORD-MORD	Convergence with MGNREGA	Desilting of chillakatte tanks at dettadakeerli village.	2.5		5 year	10.00
1272	Soraba	DORD-MORD	Convergence with MGNREGA	Desilting of front villagea tank at hasli village	2.15		5 year	10.00
1273	Soraba	DORD-MORD	Convergence with MGNREGA	Desilting of jaddinaluve tank at vhikkavali village	1.8		5 year	10.00
1274	Soraba	DORD-MORD	Convergence with MGNREGA	Desilting of tumbuhonda tank in talebailu village	2		5 year	10.00
1275	Soraba	DORD-MORD	Convergence with MGNREGA	Desilting of dodda tanks at hesarii village.	3.5		5 year	10.00
1276	Soraba	DORD-MORD	Convergence with MGNREGA	Desilting of mavina katte tanks at kolgunisi villege	0.4		5 year	10.00
1277	Soraba	DORD-MORD	Convergence with MGNREGA	Desilting of halakatte tank at chathrada halli villege	0.6		5 year	10.00
1278	Soraba	DORD-MORD	Convergence with MGNREGA	Desilting of urchikatte tank at biluvani villege	0.4		5 year	10.00

1279	Soraba	DORD-MORD	Convergence with MGNREGA	Desilting of siddanakatte tank at bedavatti villege	0.3		5 year	10.00
1280	Soraba	DORD-MORD	Convergence with MGNREGA	Desilting of joger honda tank at induvalli villege	0.5		5 year	10.00
1281	Soraba	DORD-MORD	Convergence with MGNREGA	Desilting of bayalu kere at kavadi villege	0.7		5 year	10.00
1282	Soraba	DORD-MORD	Convergence with MGNREGA	Desilting of BHARANGI tanks at KAMBALAKATTE villege.	0.9		5 year	10.00
1283	Soraba	DORD-MORD	Convergence with MGNREGA	DESILTING OF BENNEGERE TANKS AT LAALIKATTE VILLAGE	0.4		5 year	10.00
1284	Soraba	DORD-MORD	Convergence with MGNREGA	DESILTING OF JOGIHALLI TANKS AT AMRUDODDU VILLAGE	0.2		5 year	10.00
1285	Soraba	DORD-MORD	Convergence with MGNREGA	DESILTING OF KUNITHEPPA TANKS AT KELAGINAKERE VILLAGE	1.3		5 year	10.00
1286	Soraba	DORD-MORD	Convergence with MGNREGA	DESILTING OF GINIVALA TANKS AT DEVANAKATTE VILLAGE	0.4		5 year	10.00
1287	Soraba	DORD-MORD	Convergence with MGNREGA	DESILTING OF GINIVALA TANKS AT HULUBASSAPANAKATTE VILLAGE	0.4		5 year	10.00
1288	Soraba	DORD-MORD	Convergence with MGNREGA	construction of shallow well badrapura villege keriyappa s/o kannappa s.no.7	2.5		1year	0.82

1289	Soraba	DORD-MORD	Convergence with MGNREGA	construction of shallow well badrapura villege seethamma w/o maryappa s.no.6	2.5		1year	0.82
1290	Soraba	DORD-MORD	Convergence with MGNREGA	construction of shallow well barige villege manjamma w/o choudappa s.no.88	2.5		1year	0.82
1291	Soraba	DORD-MORD	Convergence with MGNREGA	construction of shallow well hodabatte villege jayanth s/o gopala bat s.no.120	2.5		1year	0.82
1292	Soraba	DORD-MORD	Convergence with MGNREGA	construction of shallow well magadi villege mariyappa s/o nagappa s.no.33	2.5		1year	0.82
1293	Soraba	DORD-MORD	Convergence with MGNREGA	construction of shallow well kargigi villege ravi s/o narayanappa s.no.06	2.5		1year	0.82
1294	Thirthahalli	DoRD-MORD	Convergence with MGNREGA	Construction of Recharge pit AT G.H.S BORE WELL			1 year.	0.68
1295	Thirthahalli	DoRD-MORD	Convergence with MGNREGA	Construction of Recharge pit AT SHIVACHAR KANNANGI BORE WELL			1 year.	0.68
1296	Thirthahalli	DoRD-MORD	Convergence with MGNREGA	Construction of Recharge pit AT EDEHADLU BORE WELL			1 year.	0.68
1297	Thirthahalli	DoRD-MORD	Convergence with MGNREGA				1 year.	0.68
1298	Thirthahalli	DoRD-MORD	Convergence with MGNREGA	Construction of Recharge pit AT ARAGA PUBLIC BOR WELL			1 year.	0.68
1299	Thirthahalli	DoRD-MORD	Convergence with MGNREGA				1 year.	0.68

1300	Thirthahalli	DoRD-MORD	Convergence with MGNREGA	Constuction of recharge pit in UDUKERE vilege in hosalli			1 year.	0.68
1301	Thirthahalli	DoRD-MORD	Convergence with MGNREGA	Constuction of recharge pit in BANDYA GRAMA PANCHYATH			1 year.	0.68
1302	Thirthahalli	DoRD-MORD	Convergence with MGNREGA	Constuction of school recharge pit in BANDYA VILLEGE IN KONNADURU GP			1 year.	0.68
1303	Thirthahalli	DoRD-MORD	Convergence with MGNREGA	construction of recharge pit AT HEMMANE PUBLIC HAND PUMP			1 year.	0.68
1304	Thirthahalli	DoRD-MORD	Convergence with MGNREGA	construction of recharge pit AT HALLI BIDARAGODU HAND PUMP			1 year.	0.68
1305	Thirthahalli	DoRD-MORD	Convergence with MGNREGA	construction of recharge pit AT HEMMANE PUBLIC HAND PUMP			1 year.	0.68
1306	Thirthahalli	DoRD-MORD	Convergence with MGNREGA	construction of recharge pit AT HALLI BIDARAGODU HAND PUMP			1 year.	0.68
1307	Thirthahalli	DoRD-MORD	Convergence with MGNREGA	construction of recharge pit AT HOSURU SC COLONY			1 year.	0.68
1308	Thirthahalli	DoRD-MORD	Convergence with MGNREGA	construction of recharge pit AT KOURIHAKLU BORE WELL			1 year.	0.68
1309	Thirthahalli	DoRD-MORD	Convergence with MGNREGA	construction of recharge pit AT KELAGINA ANNUVALLI BORE WELL			1 year.	0.68
1310	Thirthahalli	DoRD-MORD	Convergence with MGNREGA	construction of recharge pit AT MARKET BORE WELL			1 year.	0.68

1311	Thirthahalli	DoRD-MORD	Convergence with MGNREGA	construction of recharge pit AT K.P ROAD BORE WELL			1 year.	0.68
1312	Thirthahalli	DoRD-MORD	Convergence with MGNREGA	construction of recharge pit AT BYARALI LWS BORE WELL			1 year.	0.68
1313	Thirthahalli	DoRD-MORD	Convergence with MGNREGA	Constuction of kuruvathi recharge pit in hedduru			1 year.	0.68
1314	Thirthahalli	DoRD-MORD	Convergence with MGNREGA	Constuction of near grish home recharge pit in muruvhalli			1 year.	0.68
1315	Thirthahalli	DoRD-MORD	Convergence with MGNREGA	Constuction of Nellikukke school recharge pit in muruvhalli			1 year.	0.68
1316	Thirthahalli	DoRD-MORD	Convergence with MGNREGA	Constuction of recharge pit in guruvalli basavani taluk			1 year.	0.68
1317	Thirthahalli	DoRD-MORD	Convergence with MGNREGA	Constuction of recharge pit in anchikoppa villege. thirthalli taluk			1 year.	0.68
1318	Thirthahalli	DoRD-MORD	Convergence with MGNREGA	Constuction of recharge pit in ahlmane villege. thirthalli taluk			1 year.	0.68
1319	Thirthahalli	DoRD-MORD	Convergence with MGNREGA	Constuction of recharge pit in mulugodhu temple. thirthalli taluk			1 year.	0.68
1320	Thirthahalli	DoRD-MORD	Convergence with MGNREGA	Constuction of recharge pit in kaligaru villege . thirthalli taluk			1 year.	0.68
1321	Thirthahalli	DoRD-MORD	Convergence with MGNREGA	Constuction of recharge pit harogolige . thirthalli taluk			1 year.	0.68

1322	Thirthahalli	DoRD-MORD	Convergence with MGNREGA	Constuction of recharge pit in lakundha village in hosalli			1 year.	0.68
1323	Thirthahalli	DoRD-MORD	Convergence with MGNREGA	Constuction of recharge pit in GOVINAHALLI VILLAGE			1 year.	0.68
1324	Thirthahalli	DoRD-MORD	Convergence with MGNREGA	Constuction of school recharge pit in HALESARA VILLAGE IN KONNADURU GP			1 year.	0.68
1325	Thirthahalli	DoRD-MORD	Convergence with MGNREGA	Constuction of recharge pit in HALESARA VILLAGE IN KONNADURU GP			1 year.	0.68
1326	Thirthahalli	DoRD-MORD	Convergence with MGNREGA	Constuction of recharge pit in Davane byalu village. gudhekoppa gp			1 year.	0.68
1327	Thirthahalli	DoRD-MORD	Convergence with MGNREGA	Constuction of recharge pit in Jatagaru village. Gudhekoppa gp			1 year.	0.68
1328	Thirthahalli	DORD-MORD	Convergence with MGNREGA	Desilting of BHADEGUNDHE tanks at HALUMHAISHI villege	7.3		5 year	10.00
1329	Thirthahalli	DORD-MORD	Convergence with MGNREGA	Desilting of Thenkabyala tanks at MALURU villege	7.9		5 year	10.00
1330	Thirthahalli	DORD-MORD	Convergence with MGNREGA	Desilting of Bhlethotada tanks at lingapura villege	7.6		5 year	10.00
1331	Thirthahalli	DORD-MORD	Convergence with MGNREGA	Desilting of kyadhige tanks at bhide villege	8.3		5 year	10.00
1332	Thirthahalli	DORD-MORD	Convergence with MGNREGA	Desilting of tanks at Muthuvalli villege	8.9		5 year	10.00

1333	Thirthahalli	DORD-MORD	Convergence with MGNREGA	Desilting of Hanagoppe tanks at nonbhuru villege	8.2		5 year	10.00
1334	Thirthahalli	DORD-MORD	Convergence with MGNREGA	Desilting of KANCHGARANA tanks at shirigaru villege	9.3		5 year	10.00
1335	Thirthahalli	DORD-MORD	Convergence with MGNREGA	Desilting of GANIGA tanks at THUDURU villege	8.5		5 year	10.00
1336	Thirthahalli	DORD-MORD	Convergence with MGNREGA	Desilting of BEGUVALLI tanks at THUDUR villege	10.2		5 year	10.00
1337	Thirthahalli	DORD-MORD	Convergence with MGNREGA	Desilting of UBHRU ADHIGUNDHE tanks at THUDHR villege	15.2		5 year	10.00
1338	Thirthahalli	DORD-MORD	Convergence with MGNREGA	Desilting of MALIGA tanks at Aralaurali villege	14.2		5 year	10.00
1339	Thirthahalli	DORD-MORD	Convergence with MGNREGA	Desilting of CHIKODDI tanks at shanakarapura villege	11.5		5 year	10.00
1340	Thirthahalli	DORD-MORD	Convergence with MGNREGA	Desilting of vijayapura tanks at aralauralli villege	14.5		5 year	10.00
1341	Thirthahalli	DORD-MORD	Convergence with MGNREGA	Desilting of samakani pilpina tanks at bandya villege	15.2		5 year	10.00
1342	Thirthahalli	DORD-MORD	Convergence with MGNREGA	Desilting of saruvinakoppa tanks at kukke villege	14.2		5 year	10.00
1343	Thirthahalli	DORD-MORD	Convergence with MGNREGA	Desilting of salejanagal tanks at bandya villege	17		5 year	10.00

1344	Thirthahalli	DORD-MORD	Convergence with MGNREGA	Desilting of HALUSALE tanks at THYAMBKAPURA villege	15.8		5 year	10.00
1345	Thirthahalli	DORD-MORD	Convergence with MGNREGA	Desilting of GHABADI tanks at KODIGE villege	17.2		5 year	10.00
1346	Thirthahalli	DORD-MORD	Convergence with MGNREGA	DESILTING OF CAMANAGADDE TANK AT KESLURU VILLAGE	18.2		5 year	10.00
1347	Thirthahalli	DORD-MORD	Convergence with MGNREGA	DESILTING OF KALLASURALI TANK AT AREHALLI VILLAGE	11.5		5 year	10.00
1348	Thirthahalli	DORD-MORD	Convergence with MGNREGA	DESILTING OF KEREMANE TANK AT AREHALLI VILLAGE	132		5 year	10.00
1349	Thirthahalli	DORD-MORD	Convergence with MGNREGA	DESILTING OF HASANGI TANK AT KESLURU VILLAGE	15.2		5 year	10.00
1350	Thirthahalli	DORD-MORD	Convergence with MGNREGA	DESILTING OF KADTURU TANK AT KESLURU VILLAGE	14.5		5 year	10.00
1351	Thirthahalli	DORD-MORD	Convergence with MGNREGA	DESILTING OF MEEGERI TANK AT KESLURU VILLAGE	12.3		5 year	10.00
1352	Thirthahalli	DORD-MORD	Convergence with MGNREGA	DESILTING OF HADLUGADDE TANK AT KESLURU VILLAGE	8.5		5 year	10.00
1353	Thirthahalli	DORD-MORD	Convergence with MGNREGA	DESILTING OF MEKERI TANK AT KESLURU VILLAGE	9.6		5 year	10.00
1354	Thirthahalli	DORD-MORD	Convergence with MGNREGA	DESILTING OF BAGGODIGE TANK AT BAGGODIGE VILLAGE(S R NO28)	9.7		5 year	10.00

1355	Thirthahalli	DORD-MORD	Convergence with MGNREGA	DESILTING OF BAGGODIGE TANK AT BAGGODIGE VILLAGE(S R NO23)	8.5		5 year	10.00
1356	Thirthahalli	DORD-MORD	Convergence with MGNREGA	DESILTING OF BOBBI TANK AT SHUNTIHAKLU VILLAGE	7.6		5 year	10.00
1357	Thirthahalli	DORD-MORD	Convergence with MGNREGA	DESILTING OF KUNDA TANK AT KUNDA VILLAGE	7.8		5 year	10.00
1358	Thirthahalli	DORD-MORD	Convergence with MGNREGA	DESILTING OF NIRUGUNI TANK AT SHERURU VILLAGE	7.9		5 year	10.00
1359	Thirthahalli	DORD-MORD	Convergence with MGNREGA	DESILTING OF KOLAGARU TANK AT HONNETHALU VILLAGE	8.5		5 year	10.00
1360	Thirthahalli	DORD-MORD	Convergence with MGNREGA	DESILTING OF BAGALURU TANK AT NANTURU VILLAGE	10.2		5 year	10.00
1361	Thirthahalli	DORD-MORD	Convergence with MGNREGA	DESILTING OF HOSAKOPPA TANK ATCHANGARU VILLAGE	12.3		5 year	10.00
1362	Thirthahalli	DORD-MORD	Convergence with MGNREGA	DESILTING OF KODAGITHOTA TANK AT THALLURU VILLAGE	15.3		5 year	10.00
1363	Thirthahalli	DORD-MORD	Convergence with MGNREGA	DESILTING OF RAYARA KERI TANK AT THALLURU VILLAGE	12.3		5 year	10.00
1364	Thirthahalli	DORD-MORD	Convergence with MGNREGA	DESILTING OF KODAGINA MANE TANK AT THALLURU VILLAGE	11.2		5 year	10.00
1365	Thirthahalli	DORD-MORD	Convergence with MGNREGA	DESILTING OF HANDALASU TANK AT THALLURU VILLAGE	12.3		5 year	10.00

1366	Thirthahalli	DORD-MORD	Convergence with MGNREGA		12.3		5 year	10.00
1367	Thirthahalli	DORD-MORD	Convergence with MGNREGA	DESILTING OF THALLURANGADI TANK AT BALEHALLI VILLAGE	11.2		5 year	10.00
1368	Thirthahalli	DORD-MORD	Convergence with MGNREGA		14.5		5 year	10.00
1369	Thirthahalli	DORD-MORD	Convergence with MGNREGA	DESILTING OF HURULIKERE TANK AT BALEHALLI VILLAGE	15.5		5 year	10.00
1370	Thirthahalli	DORD-MORD	Convergence with MGNREGA		14.5		5 year	10.00
1371	Thirthahalli	DORD-MORD	Convergence with MGNREGA	DESILTING OF CHIMBRI TANK AT BALEHALLI VILLAGE	12.3		5 year	10.00
1372	Thirthahalli	DORD-MORD	Convergence with MGNREGA		17.3		5 year	10.00
1373	Thirthahalli	DORD-MORD	Convergence with MGNREGA	DESILTING OF PANATHAGADDE GUBBIGA TANK AT BALEHALLI VILLAGE	11.2		5 year	10.00
1374	Thirthahalli	DORD-MORD	Convergence with MGNREGA		8.5		5 year	10.00
1375	Thirthahalli	DORD-MORD	Convergence with MGNREGA	DESILTING OF CHIMATAGINDI TANK AT BIDARAGODU VILLAGE	5.6		5 year	10.00

1376	Thirthahalli	DORD-MORD	Convergence with MGNREGA		5.8		5 year	10.00
1377	Thirthahalli	DORD-MORD	Convergence with MGNREGA	DESILTING OF MUTTHOLLI AT BALEHALLI VILLAGE	7.5		5 year	10.00
1378	Thirthahalli	DORD-MORD	Convergence with MGNREGA		9.2		5 year	10.00
1379	Thirthahalli	DORD-MORD	Convergence with MGNREGA	DESILTING OF MUTTHANA DOGRA TANK AT MEGARAVALLI VILLAGE	8.5		5 year	10.00
1380	Thirthahalli	DORD-MORD	Convergence with MGNREGA		8.5		5 year	10.00
1381	Thirthahalli	DORD-MORD	Convergence with MGNREGA	DESILTING OF KUMRIGADDE TANK AT MEGARAVALLI VILLAGE	5.8		5 year	10.00
1382	Thirthahalli	DORD-MORD	Convergence with MGNREGA		11.5		5 year	10.00
1383	Thirthahalli	DORD-MORD	Convergence with MGNREGA	DESILTING OF ANNUVALLI TANK AT MEGARAVALLI VILLAGE	132		5 year	10.00
1384	Thirthahalli	DORD-MORD	Convergence with MGNREGA		15.2		5 year	10.00
1385	Thirthahalli	DORD-MORD	Convergence with MGNREGA	Desilting of Kalsadi tanks at munuvalli village.	14.5		5 year	10.00
1386	Thirthahalli	DORD-MORD	Convergence with MGNREGA	Desilting of dyavana tanks at holekoppa village.	12.3		5 year	10.00

1387	Thirthahalli	DORD-MORD	Convergence with MGNREGA	Desilting of dyavana tanks at holekoppa village.	8.5		5 year	10.00
1388	Thirthahalli	DORD-MORD	Convergence with MGNREGA	Desilting of jayanna mane hathirada govt at mrugavadhe village.	9.6		5 year	10.00
1389	Thirthahalli	DORD-MORD	Convergence with MGNREGA	Desilting of Thotadha melina govt tank at aramane keru village.	9.7		5 year	10.00
1390	Thirthahalli	DORD-MORD	Convergence with MGNREGA	Desilting of patlemanu tank at salagadi village.	8.5		5 year	10.00
1391	Thirthahalli	DORD-MORD	Convergence with MGNREGA	Desilting of nagavali tank at salagadi village.	7.6		5 year	10.00
1392	Thirthahalli	DORD-MORD	Convergence with MGNREGA	Desilting of mattagaru tank at salagadi village.	7.8		5 year	10.00
1393	Thirthahalli	DORD-MORD	Convergence with MGNREGA	Desilting of guthigeretank at salagadi village.	7.9		5 year	10.00
1394	Thirthahalli	DORD-MORD	Convergence with MGNREGA	Desilting of dhuranagodige at salagadi village.	8.5		5 year	10.00
1395	Thirthahalli	DORD-MORD	Convergence with MGNREGA	Desilting of gudhemelina tank at halavani village.	10.2		5 year	10.00
1396	Thirthahalli	DORD-MORD	Convergence with MGNREGA	Desilting of Gwori tank at egladhi village.	12.3		5 year	10.00
1397	Thirthahalli	DORD-MORD	Convergence with MGNREGA	Desilting of so no 64 tank at devangi village.	15.3		5 year	10.00

1398	Thirthahalli	DORD-MORD	Convergence with MGNREGA	Desilting of s. no.52tank at shivanakodhi village.	12.3		5 year	10.00
1399	Thirthahalli	DORD-MORD	Convergence with MGNREGA	Desilting of s.no 28 taNK at Hosthota village.	11.2		5 year	10.00
1400	Thirthahalli	DORD-MORD	Convergence with MGNREGA	Desilting of thattapura s. no 34 tank at devangi village.	12.3		5 year	10.00
1401	Thirthahalli	DORD-MORD	Convergence with MGNREGA	Desilting of Bhughipura tank at melinakuruvalli village.	12.3		5 year	10.00
1402	Thirthahalli	DORD-MORD	Convergence with MGNREGA	Desilting of horabylu varthitank at melinakuruvalli village.	11.2		5 year	10.00
1403	Thirthahalli	DORD-MORD	Convergence with MGNREGA	Desilting of hennagi tank at hennaghi village.	14.5		5 year	10.00
1404	Thirthahalli	DORD-MORD	Convergence with MGNREGA	Desilting of KUTADHA KOPPA tank at HARALIMATA village.	15.5		5 year	10.00
1405	Thirthahalli	DORD-MORD	Convergence with MGNREGA	Desilting of PRIVATE BHANADHA taNK at HAROGOLIGE village.	14.5		5 year	10.00
1406	Thirthahalli	DORD-MORD	Convergence with MGNREGA	Desilting of KODAGINA MAKKI tank at HARALIBHUKA village.	12.3		5 year	10.00
1407	Thirthahalli	DORD-MORD	Convergence with MGNREGA	Desilting of S.NO 112 taNK at KELAKERE village.	17.3		5 year	10.00
1408	Thirthahalli	DORD-MORD	Convergence with MGNREGA	Desilting of s. no.65.62tank at NABHALA village.	11.2		5 year	10.00

1409	Thirthahalli	DORD-MORD	Convergence with MGNREGA	Desilting of s.no 105 taNK at NABHALA village.	8.5		5 year	10.00
1410	Thirthahalli	DORD-MORD	Convergence with MGNREGA	Desilting of Dyana taNK at nabhala village.	5.6		5 year	10.00
1411	Thirthahalli	DORD-MORD	Convergence with MGNREGA	Desilting of BHILUKOPPA tanks at mulubhagilu villege	5.8		5 year	10.00
1412	Thirthahalli	DORD-MORD	Convergence with MGNREGA	Desilting of sulugaru tanks at suralibhalebylu villege	7.5		5 year	10.00
1413	Thirthahalli	DORD-MORD	Convergence with MGNREGA	Desilting of KOLADHAKERE tanks at HULKODHU villege	9.2		5 year	10.00
1414	Thirthahalli	DORD-MORD	Convergence with MGNREGA	Desilting of kyadhige tanks at bhide villege	8.5		5 year	10.00
1415	Thirthahalli	DORD-MORD	Convergence with MGNREGA	Desilting of so.no 13 tanks at hulkodhu villege	8.5		5 year	10.00
1416	Thirthahalli	DORD-MORD	Convergence with MGNREGA	Desilting of kyadhige tanks at bhide villege	5.8		5 year	10.00
1417	Thirthahalli	DORD-MORD	Convergence with MGNREGA	Desilting of Chawdhi tanks at tyarranduru villege	11.5		5 year	10.00
1418	Thirthahalli	DORD-MORD	Convergence with MGNREGA	Desilting of govt tanks at gudhekoppa villege	132		5 year	10.00
1419	Thirthahalli	DORD-MORD	Convergence with MGNREGA	Desilting of kokkodhu tanks at maragalele villege	15.2		5 year	10.00

1420	Thirthahalli	DORD-MORD	Convergence with MGNREGA	Desilting of gudhada tanks at tyrandhuru villege	14.5		5 year	10.00
1421	Thirthahalli	DORD-MORD	Convergence with MGNREGA	Desilting of so. No 129 tanks at jabhethaluru villege	12.3		5 year	10.00
1422	Thirthahalli	DORD-MORD	Convergence with MGNREGA	Desilting of NAKASHEKANDHA tanks at KAI villege	8.5		5 year	10.00
1423	Thirthahalli	DORD-MORD	Convergence with MGNREGA	Desilting of GOVT tanks at KOGRE villege	9.6		5 year	10.00
1424	Thirthahalli	DORD-MORD	Convergence with MGNREGA	Desilting of KANDAKADHE tanks at NERALAMANE villege	9.7		5 year	10.00
1425	Thirthahalli	DORD-MORD	Convergence with MGNREGA	Desilting of ADHAGUDHADA tanks at MARIGUNI villege	8.5		5 year	10.00
1426	Thirthahalli	DORD-MORD	Convergence with MGNREGA	Desilting of DODHA tanks at Melinakadagodhu villege	7.6		5 year	10.00
1427	Thirthahalli	DORD-MORD	Convergence with MGNREGA	Desilting of kankalli tanks at demlapura villege	7.8		5 year	10.00
1428	Thirthahalli	DORD-MORD	Convergence with MGNREGA	Desilting of bhiganamane tanks at demlapura villege	7.9		5 year	10.00
1429	Thirthahalli	DORD-MORD	Convergence with MGNREGA	Desilting of niravadalu tanks at huthalli villege	8.5		5 year	10.00
1430	Thirthahalli	DORD-MORD	Convergence with MGNREGA	Desilting of gworu tanks at kesare villege	10.2		5 year	10.00

1431	Thirthahalli	DORD-MORD	Convergence with MGNREGA	Desilting of chawdi bhanda kere tanks at kolige villege	12.3		5 year	10.00
1432	Thirthahalli	DORD-MORD	Convergence with MGNREGA	Desilting of rajsab tanks at kolige villege	15.3		5 year	10.00
1433	Thirthahalli	DORD-MORD	Convergence with MGNREGA	Desilting of bhuthrayana tanks at konnaduru villege	12.3		5 year	10.00
1434	Thirthahalli	DORD-MORD	Convergence with MGNREGA	Desilting of jodhi tanks at konnaduru villege	11.2		5 year	10.00
1435	Thirthahalli	DORD-MORD	Convergence with MGNREGA	Repair to Irrigation canal at HOSAKERE Village in THUDUR gp	5		5 year	15.00
1436	Thirthahalli	DORD-MORD	Convergence with MGNREGA	Repair to Irrigation canal at BEGUVALLI Village	5		5 year	15.00
1437	Thirthahalli	DORD-MORD	Convergence with MGNREGA	Repair to Irrigation canal at BEGUVALLI GP	5		5 year	15.00
1438	Thirthahalli	DORD-MORD	Convergence with MGNREGA	Repair to Irrigation canal at KELAGINAKOPPA Village	5		5 year	15.00
1439	Thirthahalli	DORD-MORD	Convergence with MGNREGA	Repair to Irrigation canal at SHANKRAPURA Village	5		5 year	15.00
1440	Thirthahalli	DORD-MORD	Convergence with MGNREGA	BALEHALLI VILLAGE S.R NO 54 PANATHAGADDE FEEDER CANAL	5		5 year	15.00
1441	Thirthahalli	DORD-MORD	Convergence with MGNREGA	DODMAKKI FEEDER CANAL	5		5 year	15.00

1442	Thirthahalli	DORD-MORD	Convergence with MGNREGA	s. no 14to s.no 15 Repair to Irrigation canal at Guruvalli Village	5		5 year	15.00
1443	Thirthahalli	DORD-MORD	Convergence with MGNREGA	s.no 28 tos.no 36 Repair to Irrigation canal at Bhandigada Village	5		5 year	15.00
1444	Thirthahalli	DORD-MORD	Convergence with MGNREGA	near krishna shetty home Repair to Irrigation canal at guruvalli Village	5		5 year	15.00
1445	Thirthahalli	DORD-MORD	Convergence with MGNREGA	Repair to Irrigation canal at melinakuruvalli Village at rajshekar home	5		5 year	15.00
1446	Thirthahalli	DORD-MORD	Convergence with MGNREGA	Repair to Irrigation canal at bhilukoppa Village in mulubhagilu gp	5		5 year	15.00
1447	Thirthahalli	DORD-MORD	Convergence with MGNREGA	Repair to Irrigation canal at VATAGARU Village	5		5 year	15.00
1448	Thirthahalli	DORD-MORD	Convergence with MGNREGA	Repair to Irrigation canal at hadigallu GP	5		5 year	15.00
1449	Thirthahalli	DORD-MORD	Convergence with MGNREGA	Repair to Irrigation canal at hosahalli Village	5		5 year	15.00
1450	Thirthahalli	DORD-MORD	Convergence with MGNREGA	Repair to Irrigation canal at KUMBHARAKOPPA Village	5		5 year	15.00
1451	Thirthahalli	DORD-MORD	Convergence with MGNREGA	Repair to Irrigation canal at MUNIYURU Village	5		5 year	15.00
1452	Thirthahalli	DORD-MORD	Convergence with MGNREGA	Repair to Irrigation canal at MUNIYURU Village	5		5 year	15.00

1453	Thirthahalli	DORD-MORD	Convergence with MGNREGA	NEAR TO GAYATHRI HOME AT KOLAGI VLLAGE	2.5		1year	0.82
1454	Thirthahalli	DORD-MORD	Convergence with MGNREGA	NEAR TO DEVENDRA VENKATESH HOME AT MEGARAVALLI VILLEGE	2.5		1year	0.82
1455	Thirthahalli	DORD-MORD	Convergence with MGNREGA	NEAR TO APPAYA GOWDA HOME AT AGALABAILU VILLEGE	2.5		1year	0.82
1456	Thirthahalli	DORD-MORD	Convergence with MGNREGA	NEAR TOKUMARACHARI RAMESH HOME AT KAINALLI VILLEGE	2.5		1year	0.82
1457	Thirthahalli	DORD-MORD	Convergence with MGNREGA	AT MADYA PADUVALLI SHERURU VILLAGE	2.5		1year	0.82
1458	Thirthahalli	DORD-MORD	Convergence with MGNREGA	construction of well suvarna w/o ramesh kyadhigere villege. Thirthalli thaluk	2.5		1year	0.82
1459	Thirthahalli	DORD-MORD	Convergence with MGNREGA	construction of well ashok bin thamnaik kyadhigere villege. Thirthalli thaluk	2.5		1year	0.82
1460	Thirthahalli	DORD-MORD	Convergence with MGNREGA	construction of well shanthamma w/o satyanarayana kyadhigere villege. Thirthalli thaluk	2.5		1year	0.82
1461	Thirthahalli	DORD-MORD	Convergence with MGNREGA	construction of well guruvalli villege. Thirthalli thaluk	2.5		1year	0.82
1462	Thirthahalli	DORD-MORD	Convergence with MGNREGA	construction of well Sankralli ramaik shankralli villege. Thirthalli thaluk	2.5		1year	0.82
1463	Thirthahalli	DORD-MORD	Convergence with MGNREGA	construction of well karidiga villege. HADIGALLU GP Thirthalli thaluk	2.5		1year	0.82

1464	Thirthahalli	DORD-MORD	Convergence with MGNREGA	construction of well Hosahalli villege. Thirthalli thaluk	2.5		1year	0.82
1465	Thirthahalli	DORD-MORD	Convergence with MGNREGA	construction of well mundakodhu villege. Thirthalli thaluk	2.5		1year	0.82
1466	Thirthahalli	DORD-MORD	Convergence with MGNREGA	construction of well SOLADHAMAKKI villege. Thirthalli thaluk	2.5		1year	0.82
1467	Thirthahalli	DORD-MORD	Convergence with MGNREGA	construction of well Bidhe villege. Thirthalli thaluk	2.5		1year	0.82
1468	Thirthahalli	DORD-MORD	Convergence with MGNREGA	construction of well thorebylu villege. Thirthalli thaluk	2.5		1year	0.82
1469	Thirthahalli	DORD-MORD	Convergence with MGNREGA	construction of well yogimalali villege. Thirthalli thaluk	2.5		1year	0.82
1470	Thirthahalli	DORD-MORD	Convergence with MGNREGA	construction of well kesinamane villege. Thirthalli thaluk	2.5		1year	0.82
1471	Thirthahalli	DORD-MORD	Convergence with MGNREGA	construction of well HUCHADAKATTEvillege. Thirthalli thaluk	2.5		1year	0.82
1472	Thirthahalli	DORD-MORD	Convergence with MGNREGA	construction of well HALAVANAHLI villege. Thirthalli thaluk	2.5		1year	0.82
1473	Thirthahalli	DORD-MORD	Convergence with MGNREGA	construction of well KALLGADHE villege. Thirthalli thaluk	2.5		1year	0.82
1474	Shimoga	DORD-MORD	Convergence with MGNREGA	Desiltation, Construction of field canals, weist weirs and bund improvement	847.96		1year	650.00

1475	Bhadravathi	DORD-MORD	Convergence with MGNREGA	Desiltation, Construction of field canals, weist weirs and bund improvement	875.74		1year	473.00
1476	Sagara	DORD-MORD	Convergence with MGNREGA	Desiltation, Construction of field canals, weist weirs and bund improvement	640.61		1year	1471.25
1477	Hosanagara	DORD-MORD	Convergence with MGNREGA	Desiltation, Construction of field canals, weist weirs and bund improvement	1430.73		1year	1189.50
1478	Soraba	DORD-MORD	Convergence with MGNREGA	Desiltation, Construction of field canals, weist weirs and bund improvement	9489.5		1year	4036.00
1479	Shikaripura	DORD-MORD	Convergence with MGNREGA	Desiltation, Construction of field canals, weist weirs and bund improvement	5350.12		1year	13383.30
1480	Thirthahalli	DORD-MORD	Convergence with MGNREGA	Desiltation, Construction of field canals, weist weirs and bund improvement	3485		1year	2660.00
TOTAL GRANTS REQUIRED								96732.011

Implimenting Agency wise Action Plan for Disrtict Irrigation Paln								
Rs in lkahs								
SI No	IMPLEMENTING AGENCY	Works (No/Ha)	Year wise financial allocation					Total
			2016-17	2017-18	2018-19	2019-20	2020-2021	
1	Karnataka Niravary Nigama Ltd., Bhadra Project	179	1291.070	1056.330	1173.700	1760.550	586.850	5868.500
2	Karnataka Niravary Nigama Ltd., Upper Tunga Project	6	1649.732	1649.732	1649.732	1649.732	2261.072	8860.000
3	Karnataka Niravary Nigama Ltd., Dandavathi Project	9	249.260	203.940	226.600	339.900	113.300	1133.000
4	C A D A	8	459.901	376.283	418.092	627.138	209.046	2090.460
5	Minor Irrigation	284	4350.000	4515.000	4250.000	3620.000	2810.000	19545.000
6	Horticulture - Drip irrigation	5919	746.646	610.892	678.769	1018.154	339.385	3393.845
7	Agriculture - Micro Irrigation	33660	1552.858	1270.520	1411.689	2117.534	705.845	7058.445
8	Agriculture - Watershed activities	9369	3662.111	2996.273	3329.192	4993.788	1664.596	16645.959
9	Forest- Bhadravathi Division	6	16.500	13.500	15.000	22.500	7.500	75.000
10	Forest- Shimoga Division	145	31.621	25.872	28.746	43.119	14.373	143.731
11	Forest- Sagar Division	31	34.100	27.900	31.000	46.500	15.500	155.000
12	Panchayat Raj Engineering Department	842	5249.871	4295.349	4772.610	7158.915	2386.305	23863.050
13	Zilla Panchayat MGNREGA works	802	1320.004	1080.004	1200.004	1800.006	600.002	6000.020

14	Karnataka State Urban Water Supply and Drinage Board	4	418.000	342.000	380.000	570.000	190.000	1900.000
Total			21281.042	17411.762	19346.402	29019.603	9673.201	96732.011

OUT COME OF THE PROJECT

- ➡ **By siltation of tanks (MI) an additional area of 8748 ha can be brought under irrigation**
- ➡ **By development of tanks (desiltation, repair of weist weir, strengthening of existing bund) with MGNREGA convergence an additional area of 27414.75 ha can be put under irrigation**
- ➡ **By creating 9177 Water Harvesting Structures 0.0184311 BCM of rain water can be harvested and utilized for protective irrigation**
- ➡ **Through Micro irrigation activities viz., Drip and Sprinkler an area of 38579 ha can be put under protective irrigation**
- ➡ **Construction and Lining of 96450 meter field canals reduces conveyance loss thereby increase water use efficiency which can be used for irrigation of crops**
- ➡ **Modernization of existing 14031 meter of field irrigation canal (CADA) favors tail end farmers.**
- ➡ **Through Lift irrigation an area of 1033 ha can be brought under irrigation**
- ➡ **Through setting up of Sewage treatment plants 58.25 MLD water available for reuse.**

Executive summary

Shimoga district has total geographical area of 8,47,700 ha. of which net sown cropped area In *kharif* is 2,28,410 ha. Area under agriculture crops grown during kharif and summer is 1,95,378 ha and horticulture crops grown in an area of 77,636 ha. The major crops of the district are Paddy, Maize and Areca.

Total irrigated area in the district is 1,43,639 ha, of which 44,350 ha irrigated through canal and 53,570 ha irrigated through tank/pond. Area irrigated through bore well and open well is 37,084 ha.

At present water demand by various sector like Domestic (0.0601779 BCM), Agriculture (3.9782045 BCM), Live stock (0.0000249 BCM), Industry (0.0260299 BCM) and Power generation (4.8347621 BCM) is 8.8991992 BCM. By the end of 2020 water demand go up to 9.07409614 BCM. To meet out the present and future demand, there is need to create additional water potentiality of 2.903277819 BCM and 3.078174727 BCM respectively.

The Pradhan Mantri Krishi Sinchayee Yojane - District Irrigation Plan (PMKSY- DIP) has emphasized to ensure the water potential of the district by creating diversified water sources by promotion of water harvesting structure, lift irrigation, open wells, farm pond, cement lining, canal system & encouraging Micro irrigation.

To achieve these goals, proposal have been submitted by the development Departments like Water resource Departments (Major Irrigation, Minor Irrigation, CADA), Agriculture, Horticulture, Forest, Panchayat Raj Engineering and Zilla Panchayat considering the activities under PMKSY components like AIBP, “Har Khet ko pani”, “Per Drop More Crop”, Watershed development and MGNREGA. The total outlay of DIP is Rs. **96732.011** lakhs from 2016 to 2020.

The district irrigation plan has included all the courses of actions to accommodate the future water requirements of the different sectors. The document can provide working solutions to the local water management and planning for the long term sustainable water requirement potential and development of the district.

ANNEXURES

Annexure-1 Area, Production and Productivity of Crops (2014-15)

S. No.		Kharif									RABI			SUMMER			Total Production
		Irrigated			Rainfed			Total			Area	Production	Productivity	Area	Production	Productivity	
		Area	Production	Productivity	Area	Production	Productivity	Area	Production	Productivity							
	CEREALS																
1	Paddy	40167	158659	3950	66166	223601	3379	106333	382260	3595				16380	68769	4198	451029
2	Jowar				371	812	2187	371	812	2187							812
3	Maize				60163	270422	4495	60163	270422	4495	215	1118	5200	3312	16306	4923	287846
4	Ragi				790	854	1081	790	854	1081				66	107	1627	961
	TOTAL cereals	40167	158659	3950	127490	495689	3888	167657	495689	2957	215	1118	5200	19758	85182	4311	581989
	PULSES																0
5	Tur				808	558	690	808	558	690							558
6	Cowpea							0	0	0	65	22	338	459	244	532	266
7	Green gram				4	2	475	4	2	475	220	116	525	752	375	499	493
8	Horse gram							0	0	0	70	32	450				32
9	Bengal gram							0	0	0							0
10	Black gram				2	1	450	2	1	450	35	16	450	70	26	369	43
	Avare							0	0	0							0
	TOTAL Pulses				814	561	689	814	561	689	390	186	477	1281	645	504	1392
9	Total Food Production	40167	158659	3950	128304	496250	3868	168471	496250	2946	605	1304	2155	21039	85827	4079	583381
10	Dil Seeds				358	267	746	358	267	746	358	350	978	2165	2239	1034	2856
	COMMERCIAL							0	0	0							0
11	Cotton				1029	7247	390	1029	7247	390							7247
12	Sugarcane				4193	412700	98	4193	412700	98				575	60615	105	473315

Annexure -2 Taluika wise Demography

SI No	Name of the Block	Name of the Gram Panchayath	Name of the villages covered	Code of the villages covered	Population				SC	ST	General	Total	
					M	F	CH *	Total	No. of Members	No. of Members	No. of Members	Number of Household	No. of Members
1	Sagara	Banukuli	Urulagallu	607130	67	66	6	133	0	3	130	41	133
2	Sagara	Banukuli	Kanuru	607131	135	137	32	272	31	13	228	69	272
3	Sagara	Banukuli	Nagavalli	607132	524	515	105	1039	4	189	846	231	9
4	Sagara	Banukuli	Nelahari	607133	226	186	40	412	84	5	323	56	412
5	Sagara	Channgonda	Balige	607134	209	226	43	435	1	111	323	92	435
6	Sagara	Banukuli	Gudihithalu	607135	96	103	19	199	0	0	199	59	199
7	Sagara	Banukuli	Bhanukuli	607136	284	259	50	543	33	2	508	133	543
8	Sagara	Banukuli	Kanapagaru	607137	378	362	56	740	18	0	722	184	740
9	Sagara	Aralagodu	Brahmana Ilakalale	607140	199	193	44	392	11	186	195	91	392
10	Sagara	Aralagodu	Muppane	607141	120	115	18	235	1	25	209	51	235
11	Sagara	Aralagodu	Aravade	607142	59	59	17	118	0	0	118	25	118
12	Sagara	Aralagodu	Mandavalli	607143	185	197	29	382	47	33	302	95	382
13	Sagara	Aralagodu	Bidarur	607144	186	196	33	382	2	3	377	103	382
14	Sagara	Talavata	Iduvani	607145	337	323	81	660	0	18	642	158	660
15	Sagara	Talavata	Kanuthota	607146	37	38	9	75	0	3	72	17	75
16	Sagara	Talavata	Heravale	607147	213	253	22	466	0	0	466	112	466
17	Sagara	Aralagodu	Karumane	607148	177	181	31	358	9	143	206	95	358
18	Sagara	Aralagodu	Aralagodu	607149	175	178	31	353	30	1	322	86	353
19	Sagara	Aralagodu	Kopparige	607150	79	84	16	163	13	2	148	36	163
20	Sagara	Aralagodu	Banumane	607151	159	163	26	322	95	53	174	70	322
21	Sagara	Talavata	Honnemaradu	607152	74	86	9	160	0	0	160	40	160
22	Sagara	Yadajigalemane	Baligere	607154	72	72	16	144	0	0	144	32	144
23	Sagara	Yadajigalemane	Nitlihaethota	607155	78	94	8	172	0	62	110	43	172
24	Sagara	Talavata	Talavata	607156	279	295	46	574	100	41	433	152	574
25	Sagara	Talavata	Hiremane	607157	381	407	45	788	21	101	666	208	788

26	Sagara	Talaguppa	Talaguppa	607158	1875	1734	341	3609	398	61	3150	888	360
													9
27	Sagara	Marthuru	Marthur	607159	637	616	128	1253	8	38	1207	292	125
28	Sagara	Talaguppa	Bellanne	607160	213	239	34	452	2	109	341	120	3
29	Sagara	Kandika	Hosahalli	607161	294	333	43	627	162	16	449	164	452
30	Sagara	Kandika	Arehada	607162	156	162	20	318	0	102	216	80	627
31	Sagara	Kandika	Sasaravalli	607163	290	320	45	610	76	59	475	166	318
32	Sagara	Kandika	Kibbachalu	607164	32	34	3	66	0	0	66	18	610
33	Sagara	Marthuru	Hunasuru	607165	409	441	86	850	8	0	842	200	66
34	Sagara	Marthuru	Balegaru	607166	255	247	44	502	22	0	480	113	850
													502
35	Sagara	Kanle	Kanle	607167	1832	1958	405	3790	231	2	3557	882	379
													0
36	Sagara	Syduru	Sydur	607168	1149	1147	274	2296	126	10	2160	518	229
													6
37	Sagara	Syduru	Tadagalale	607169	885	930	230	1815	109	24	1682	407	181
													5
38	Sagara	Hirenelluru	Shuntikoppa	607170	1129	1196	246	2325	101	9	2215	544	232
													5
39	Sagara	Hirenelluru	Hirenellur	607171	1363	1439	309	2802	295	0	2507	630	280
													2
40	Sagara	Marthuru	Shiruru	607172	395	376	72	771	38	0	733	182	771
41	Sagara	Shiravanthe	Sunkadevarakoppa	607173	106	107	25	213	47	0	166	41	213
42	Sagara	Kandika	Hulegaru	607174	267	286	36	553	28	43	482	140	553
43	Sagara	Kandika	Khandika	607175	342	370	54	712	100	160	452	177	712
44	Sagara	Shiravanthe	Kelaginagolagodu	607176	117	126	12	243	1	127	115	59	243
45	Sagara	Shiravanthe	Hosakoppa	607177	434	441	87	875	9	3	863	198	875
													115
46	Sagara	Shiravanthe	Shiravanthe	607178	598	558	116	1156	81	5	1070	249	6
													131
47	Sagara	Shiravanthe	Baradavalli	607179	654	660	119	1314	79	0	1235	301	4
													133
48	Sagara	Kandika	Kugve	607180	626	704	138	1330	95	1	1234	288	0
49	Sagara	Kandika	Dombe	607181	153	166	29	319	0	0	319	73	319
50	Sagara	Kandika	Nadahalli Kai	607182	38	20	8	58	2	0	56	10	58
51	Sagara	Kandika	Shettisara	607183	211	216	37	427	0	17	410	98	427
													108
52	Sagara	Keldi	Adaranthe	607184	531	549	75	1080	1	0	1079	243	0

53	Sagara	Masuru	Masuru	607185	655	710	97	1365	158	5	1202	331	136
													5
													211
54	Sagara	Masuru	Chikkanellur	607186	1052	1062	205	2114	146	61	1907	492	4
55	Sagara	Malve'	Beluru	607187	406	410	56	816	70	86	660	198	816
													240
56	Sagara	Keldi	Keladi	607188	1171	1233	267	2404	371	8	2025	568	4
													133
57	Sagara	Bhimaneri	Shiravala	607189	653	680	98	1333	3	1	1329	292	3
58	Sagara	Bhimaneri	Analekoppa	607190	12	22	3	34	0	0	34	9	34
59	Sagara	Bhimaneri	Sangala	607191	142	164	47	306	45	0	261	71	306
60	Sagara	Malve	Eli	607192	200	205	48	405	107	1	297	94	405
													144
61	Sagara	Malve	Malve	607193	713	734	132	1447	10	26	1411	325	7
62	Sagara	Malve	Sulagodu	607194	90	87	18	177	2	0	175	41	177
													141
63	Sagara	Bhimaneri	Bhimaneri	607195	691	723	143	1414	7	0	1407	334	4
64	Sagara	Bhimaneri	Kambalikoppa	607197	180	212	50	392	19	0	373	90	392
65	Sagara	Bhimaneri	Yalagalale	607198	359	354	60	713	34	3	676	168	713
66	Sagara	Bhimaneri	Balasagodu	607199	250	240	49	490	13	7	470	119	490
67	Sagara	Nadakalasi	Yalavarsi	607200	109	122	17	231	8	0	223	55	231
68	Sagara	Nadakalasi	Jambagar	607201	107	114	38	221	8	0	213	48	221
69	Sagara	Nadakalasi	Balagodu	607202	125	128	24	253	92	0	161	52	253
70	Sagara	Nadakalasi	Marasa	607203	447	450	84	897	38	5	854	195	897
71	Sagara	Malve	Madasuru	607204	386	436	83	822	61	0	761	204	822
72	Sagara	Padavagodu	Padavagodu	607205	293	326	48	619	62	0	557	160	619
73	Sagara	Padavagodu	Marur	607206	283	302	66	585	1	1	583	147	585
74	Sagara	Nadakalasi	Kerodi	607207	94	127	9	221	11	4	206	59	221
													144
75	Sagara	Nadakalasi	Nadakalasi	607208	720	726	141	1446	135	0	1311	324	6
76	Sagara	Ulluru	Brahmanamanchale	607209	471	497	104	968	741	0	227	214	968
77	Sagara	Ulluru	Nadamanchale	607210	288	310	61	598	146	0	452	149	598
78	Sagara	Ulluru	Harogoppa	607211	23	19	5	42	2	0	40	11	42
79	Sagara	Ulluru	Banadakoppa	607212	65	68	7	133	0	51	82	32	133
80	Sagara	Ulluru	Puradasara	607213	9	10	1	19	0	0	19	5	19
81	Sagara	Ulluru	Hotalasara	607214	49	51	4	100	13	0	87	28	100
82	Sagara	Ulluru	Brahmanachitratte	607215	77	86	22	163	0	0	163	35	163
83	Sagara	Ulluru	Hakkarekoppa	607216	123	120	16	243	3	0	240	60	243

84	Sagara	Ulluru	Ulluru	607217	307	290	45	597	31	85	481	126	597
85	Sagara	Ulluru	Balegundi	607218	202	213	47	415	7	0	408	100	415
86	Sagara	Ulluru	Shiraguppe	607219	219	230	33	449	3	0	446	100	449
87	Sagara	Ulluru	Naragodu	607220	77	87	14	164	0	0	164	42	164
88	Sagara	Padavagodu	Bilisiri	607221	537	579	132	1116	2	0	1114	261	1116
89	Sagara	Padavagodu	Halavagodu	607222	52	49	12	101	0	0	101	26	101
90	Sagara	Baruru	Jambani	607223	276	289	49	565	50	0	515	119	565
91	Sagara	Baruru	Mullakere	607224	185	180	40	365	0	0	365	72	365
92	Sagara	Baruru	Barur	607225	300	302	68	602	48	4	550	151	602
93	Sagara	Baruru	Guthanahalli	607226	168	164	44	332	47	0	285	74	332
94	Sagara	Baruru	Korlikoppa	607227	900	904	232	1804	263	22	1519	410	1804
95	Sagara	Baruru	Theppagodu	607228	228	236	52	464	23	1	440	116	464
96	Sagara	Baruru	Laviggere	607229	340	364	58	704	65	13	626	140	704
97	Sagara	Hirebilagunji	Malla	607230	313	326	62	639	85	3	551	153	639
98	Sagara	Hirebilagunji	Neechadi	607231	362	366	50	728	109	0	619	173	728
99	Sagara	Hirebilagunji	Kelaginamane	607232	184	187	41	371	41	0	330	97	371
100	Sagara	Bimanakone	Shedtikere	607233	178	199	25	377	14	0	363	95	377
101	Sagara	Bimanakone	Kerekoppa	607234	426	455	59	881	51	2	828	216	881
102	Sagara	Bimanakone	Henagere	607235	198	195	34	393	5	0	388	91	393
103	Sagara	Bimanakone	Mathikoppa	607236	164	161	33	325	45	2	278	91	325
104	Sagara	Bimanakone	Bhimanakone	607237	475	350	45	825	131	3	691	145	825
105	Sagara	Heggodu	Mavinasara	607238	306	323	44	629	11	3	615	156	629
106	Sagara	Heggodu	Athavadi	607239	294	311	68	605	9	5	591	138	605
107	Sagara	Heggodu	Channiganathota	607240	123	126	22	249	16	0	233	56	249
108	Sagara	Heggodu	Heggodu	607241	220	201	37	421	83	0	338	121	421
109	Sagara	Heggodu	Honnesara	607242	490	489	97	979	201	1	777	251	979
110	Sagara	Heggodu	Mundigesara	607243	105	136	12	241	16	0	225	67	241
111	Sagara	Heggodu	Hythuru	607244	165	166	31	331	0	0	331	74	331
112	Sagara	Heggodu	Heggattu	607245	69	83	17	152	14	0	138	34	152
113	Sagara	Heggodu	Hebbarige	607246	190	200	35	390	27	9	354	84	390
114	Sagara	Heggodu	Gijaga	607247	52	44	17	96	14	14	68	18	96
115	Sagara	Heggodu	Bilagodi	607248	240	237	44	477	23	0	454	93	477
116	Sagara	Heggodu	Hiremane	607249	36	43	9	79	29	0	50	21	79
117	Sagara	Hosuru	Malali	607250	153	163	40	316	32	32	252	75	316
118	Sagara	Hosuru	Kanumane	607251	35	30	6	65	0	16	49	17	65

119	Sagara	Hosuru	Hongodu	607252	13	18	3	31	0	0	31	6	31
120	Sagara	Hosuru	Nanditale	607253	128	158	24	286	27	0	259	75	286
121	Sagara	Hosuru	Kaspadi	607254	125	136	37	261	60	0	201	65	261
122	Sagara	Hosuru	Nedaravalli	607255	160	170	31	330	53	0	277	67	330
123	Sagara	Hosuru	Jambekoppa	607256	126	116	29	242	26	0	216	55	242
124	Sagara	Hosuru	Madarasanakoppa	607257	94	92	14	186	0	0	186	42	186
125	Sagara	Hosuru	Ballibylu	607258	295	284	60	579	6	0	573	130	579
126	Sagara	Hosuru	Hosagunda	607259	171	174	30	345	23	14	308	75	345
127	Sagara	Hosuru	Iginabylu	607260	217	211	41	428	0	0	428	92	428
128	Sagara	Hosuru	Chipli	607261	47	49	6	96	0	0	96	26	96
129	Sagara	Hosuru	Byadarakoppa	607262	88	82	17	170	10	0	160	41	170
130	Sagara	Hirebilagunji	Chikkabilagunji	607263	163	167	35	330	30	0	300	78	330
131	Sagara	Hirebilagunji	Hirebilagunji	607264	450	403	90	853	441	0	412	199	853
													312
132	Sagara	Thygarthi	Thygarthi	607265	1545	1579	409	3124	405	140	2579	750	4
133	Sagara	Thygarthi	Belandur	607268	471	450	101	921	27	4	890	216	921
134	Sagara	Thygarthi	Kudigere	607269	241	231	45	472	145	0	327	122	472
135	Sagara	Thygarthi	Sampalli	607270	81	75	12	156	0	0	156	36	156
136	Sagara	Thygarthi	Kotekoppa	607271	201	194	50	395	73	0	322	92	395
137	Sagara	Hosuru	Channashettikoppa	607272	456	425	89	881	17	0	864	175	881
138	Sagara	Hosuru	Hosur	607273	434	476	105	910	46	0	864	217	910
139	Sagara	Yadehalli	Adur	607274	439	443	86	882	148	0	734	191	882
140	Sagara	Yadehalli	Tumari Koppa	607275	34	40	11	74	9	0	65	9	74
141	Sagara	Yadehalli	Saragunda	607276	119	106	22	225	45	0	180	50	225
142	Sagara	Yadehalli	Gantinakoppa	607277	196	215	50	411	73	0	338	95	411
143	Sagara	Yadehalli	Yebbodi	607278	158	177	34	335	11	0	324	73	335
													111
144	Sagara	Annandhapura	Tavarehalli	607279	478	641	132	1119	328	6	785	238	9
145	Sagara	Annandhapura	Mumbalu	607280	268	285	65	553	78	0	475	129	553
146	Sagara	Gowthampura	Narasipura	607281	329	338	73	667	16	0	651	155	667
													193
147	Sagara	Gowthampura	Gowthampura	607283	938	999	151	1937	239	23	1675	421	7
148	Sagara	Gowthampura	Gowja Sarkari	607284	11	12	4	23	0	0	23	6	23
149	Sagara	Thygarthi	Nadavalli	607285	330	318	81	648	0	0	648	134	648
													111
150	Sagara	Gowthampura	Bhyrapura	607286	541	569	125	1110	41	16	1053	256	0
151	Sagara	Gowthampura	Hireharaka	607287	536	545	119	1081	56	0	1025	256	108

													1
152	Sagara	Gowthampura	Danandur	607288	32	37	13	69	0	0	69	18	69
153	Sagara	Gowthampura	Kannur Sarkari	607289	148	152	32	300	87	0	213	63	300
154	Sagara	Gowthampura	Kannur Inam	607290	595	573	120	1168	105	0	1063	268	1168
155	Sagara	Annandhapura	Malanduru	607291	1277	1154	251	2431	674	25	1732	548	2431
156	Sagara	Annandhapura	Anandapuram	607292	1211	1178	271	2389	316	27	2046	550	2389
157	Sagara	Yadehalli	Yadehalli	607293	1223	1242	319	2465	546	4	1915	592	2465
158	Sagara	Yadehalli	Iruvakki	607294	257	250	73	507	0	0	507	108	507
159	Sagara	Achapura	Achapura	607295	969	896	203	1865	594	7	1264	380	1865
160	Sagara	Achapura	Khyra	607296	215	236	46	451	199	0	252	106	451
161	Sagara	Achapura	Tangalavadi	607297	117	116	18	233	0	2	231	50	233
162	Sagara	Achapura	Gilalagundi	607298	318	309	60	627	30	1	596	139	627
163	Sagara	Achapura	Kerehithalu	607299	192	188	41	380	107	0	273	84	380
164	Sagara	Achapura	Lakkavalli	607300	346	313	73	659	77	3	579	156	659
165	Sagara	Yadajigalemane	Devasa	607301	44	59	1	103	27	5	71	26	103
166	Sagara	Yadajigalemane	Maradavalli	607302	243	260	35	503	4	61	438	120	503
167	Sagara	Kudaruru	Kesavinamane	607303	17	15	3	32	0	0	32	10	32
168	Sagara	Kudaruru	Hedatri	607305	8	8	0	16	11	0	5	4	16
169	Sagara	Koluru	Kagarasu	607306	11	9	1	20	2	0	18	5	20
170	Sagara	Koluru	Seetur	607307	50	63	16	113	24	0	89	21	113
171	Sagara	Koluru	Hebbase	607308	37	24	6	61	0	4	57	11	61
172	Sagara	Koluru	Kippadi	607309	46	56	15	102	0	0	102	23	102
173	Sagara	Koluru	Ambaragodlu	607310	83	92	11	175	83	0	92	47	175
174	Sagara	Yadajigalemane	Hulakodu	607311	73	70	14	143	0	5	138	34	143
175	Sagara	Yadajigalemane	Benkatavalli	607312	243	274	24	517	11	1	505	112	517
176	Sagara	Yadajigalemane	Nadavaddalli	607313	166	162	31	328	24	17	287	73	328
177	Sagara	Avinahalli	Chikkamattur	607314	326	302	65	628	73	1	554	138	628
178	Sagara	Avinahalli	Hunalamadike	607315	24	19	1	43	0	0	43	8	43
179	Sagara	Avinahalli	Mattikoppa	607316	148	153	33	301	53	0	248	68	301
180	Sagara	Koluru	Besur	607317	320	350	87	670	132	0	538	148	670
181	Sagara	Koluru	Kolur	607318	204	201	40	405	51	0	354	89	405

182	Sagara	Koluru	Kanike	607319	83	80	14	163	9	0	154	28	163
183	Sagara	Koluru	Kabbanadakoppa	607320	140	133	26	273	94	0	179	55	273
184	Sagara	Koluru	Ginivara	607321	202	179	38	381	27	0	354	79	381
185	Sagara	Avinahalli	Gulehalli	607322	282	290	52	572	127	8	437	137	572
186	Sagara	Avinahalli	Kuruva Ri	607323	77	86	25	163	8	0	155	30	163
187	Sagara	Avinahalli	Avinahalli	607324	1037	1010	198	2047	90	74	1883	445	2047
188	Sagara	Kalmane	Udri	607325	83	79	7	162	0	0	162	42	162
189	Sagara	Kalmane	Brahmana Bedur	607326	175	178	23	353	24	3	326	93	353
190	Sagara	Yadajigalemane	Yadajigalemane	607327	377	341	45	718	57	61	600	177	718
191	Sagara	Yadajigalemane	Mankalale	607328	400	397	56	797	29	4	764	167	797
192	Sagara	Kalmane	Neerakodu	607329	27	23	4	50	0	0	50	12	50
193	Sagara	Kalmane	Aralikoppa	607330	288	309	53	597	42	0	555	140	597
194	Sagara	Kalmane	Kalmane	607331	276	259	48	535	118	0	417	145	535
195	Sagara	Kalmane	Haleikkeri	607332	228	231	29	459	47	0	412	104	459
196	Sagara	Kalmane	Koppalagadde	607333	19	23	4	42	0	0	42	9	42
197	Sagara	Kalmane	Lingadahalli	607334	422	432	70	854	117	0	737	205	854
198	Sagara	Kalmane	Thirtha	607335	97	117	18	214	1	0	213	48	214
199	Sagara	Kalmane	Hosur	607336	395	432	70	827	106	60	661	197	827
200	Sagara	Avinahalli	Genasinakuni	607337	344	362	54	706	110	7	589	170	706
201	Sagara	Avinahalli	Godekoppa	607338	82	100	14	182	30	0	152	32	182
202	Sagara	Avinahalli	Satalalu	607339	243	243	65	486	158	0	328	105	486
203	Sagara	Avinahalli	Kaptemane	607340	47	47	10	94	0	0	94	21	94
204	Sagara	Avinahalli	Induvalli	607341	17	13	0	30	15	0	15	6	30
205	Sagara	Channgonda	Kattinakaru	607342	476	471	104	947	87	0	860	210	947
206	Sagara	Channgonda	Channagonda	607343	562	548	120	1110	17	0	1093	260	1110
207	Sagara	Tumari	Kaluru	607344	282	313	82	595	22	0	573	133	595
208	Sagara	Tumari	Valagere	607345	294	274	55	568	28	70	470	136	568
209	Sagara	Tumari	Chadaravalli	607346	142	187	31	329	0	0	329	73	329
210	Sagara	Kudaruru	Honagallu	607347	293	292	74	585	18	0	567	133	585
211	Sagara	Kudaruru	Bobbige	607348	303	333	74	636	28	11	597	147	636
212	Sagara	Channgonda	Karani	607349	270	273	63	543	0	0	543	132	543
213	Sagara	Kudaruru	Kodanavalli	607350	512	475	101	987	20	6	961	237	987
214	Sagara	Kudaruru	Kudaruru	607351	1018	1099	235	2117	135	1	1981	450	2117
215	Sagara	Tumari	Tumari	607352	320	288	58	608	64	47	497	155	608

216	Sagara	Tumari	Kalasavalli	607353	122	119	27	241	51	56	134	54	241
217	Sagara	Tumari	Hosahalli	607354	93	93	15	186	5	92	89	48	186
218	Sagara	Tumari	Avade	607355	19	19	3	38	4	0	34	9	38
219	Sagara	Tumari	Araballi	607356	71	73	9	144	5	37	102	39	144
220	Sagara	Tumari	Brahmana Keppige	607357	235	286	34	521	92	9	420	138	521
221	Sagara	Shankanna Shanubhog	Maluru	607358	624	637	146	1261	21	82	1158	298	126
222	Sagara	Shankanna Shanubhog	Adagalale	607359	230	244	54	474	0	0	474	115	474
223	Sagara	Shankanna Shanubhog	Marati	607360	479	466	109	945	51	0	894	228	945
224	Sagara	Shankanna Shanubhog	Valur	607361	71	78	12	149	0	0	149	31	149
225	Sagara	Shankanna Shanubhog	Shanubhog	607362	255	253	44	508	55	2	451	133	508
226	Sagara	Tumari	Talagodu	607363	43	38	8	81	0	46	35	20	81
227	Sagara	Tumari	Chimale	607364	177	180	45	357	13	30	314	83	357
228	Sagara	Tumari	Nadakeppige	607365	22	25	3	47	11	0	36	11	47
229	Sagara	Tumari	Kiruvase	607366	81	74	19	155	5	0	150	31	155
230	Sagara	Tumari	Baruve	607367	105	114	12	219	109	0	110	65	219
231	Sagara	Jog Kargal (TP)	Jog Kargal (TP)	803130	5374	5473	106	10847	1875	422	8550	2649	108
232	Sagara	Sagar (CMC)	Sagar (CMC)	803131	27101	27449	526	54550	4000	664	49886	13087	545
							203				18199		206
Sagar taluka Total					102273	104046	84	206319	19908	4412	9	48396	319
233	Soraba	Telagunda	Suranagi	607368	505	484	129	989	351	166	472	200	989
234	Soraba	Thalagadde	Bankavalli	607369	199	179	42	378	8	50	320	93	378
235	Soraba	Shakunvalli	Bilagali	607371	660	612	164	1272	393	298	581	275	127
236	Soraba	Thalagadde	Alahalli	607372	396	349	73	745	26	3	716	166	745
237	Soraba	Telagunda	Kamaruru	607374	325	317	88	642	142	0	500	147	642
238	Soraba	Jade	Kalkoppa	607375	301	288	70	589	0	0	589	130	589
239	Soraba	Jade	Jade	607376	1256	1229	329	2485	350	145	1990	577	248
240	Soraba	Telagunda	Mangapura	607377	111	106	17	217	0	4	213	54	217
241	Soraba	Jade	Makoppa	607378	151	140	54	291	61	0	230	63	291

													122
242	Soraba	Telagunda	Thelagunda	607379	610	618	143	1228	199	0	1029	318	8
243	Soraba	Thalagadde	Shanthapura	607381	8	4	2	12	0	0	12	4	12
244	Soraba	Thalagadde	Kodikoppa	607382	436	412	71	848	506	0	342	186	848
245	Soraba	Thalagadde	Arethelagadde	607384	305	272	43	577	184	0	393	131	577
246	Soraba	Shakunvalli	Devarahosakoppa	607385	111	104	26	215	94	0	121	49	215
													229
247	Soraba	Shakunvalli	Shakunavalli	607386	1187	1104	237	2291	562	140	1589	530	1
248	Soraba	Shakunvalli	Shankrikoppa	607387	340	315	77	655	20	0	635	144	655
249	Soraba	Shakunvalli	Sabara	607388	290	309	89	599	366	0	233	140	599
250	Soraba	Shakunvalli	Thuilikoppa	607389	181	162	32	343	68	0	275	85	343
													194
251	Soraba	Thalagadde	Telagadde	607391	998	944	233	1942	161	9	1772	431	2
252	Soraba	Telagunda	Kachavi	607392	137	136	42	273	46	0	227	67	273
253	Soraba	Telagunda	Shanuvalli	607393	311	315	88	626	273	0	353	150	626
254	Soraba	Jade	Bankasana	607394	347	353	85	700	235	0	465	164	700
													103
255	Soraba	Jade	Salige	607395	527	509	116	1036	401	10	625	249	6
256	Soraba	Jade	Kaliggeri	607396	350	330	48	680	44	22	614	176	680
257	Soraba	Jade	Jigarikoppa	607397	119	125	32	244	28	0	216	61	244
258	Soraba	Jade	Chagaturu	607400	379	388	76	767	288	0	479	189	767
259	Soraba	Jade	Hanaji	607402	302	281	66	583	156	0	427	138	583
260	Soraba	Jade	Hosakoppa	607403	197	190	39	387	238	0	149	94	387
261	Soraba	Kathuvalli	Tumarikoppa	607404	356	387	77	743	285	0	458	158	743
													121
262	Soraba	Agasanahalli	Muguru	607405	611	599	192	1210	372	21	817	266	0
263	Soraba	Agasanahalli	Dwarahalli	607406	470	473	97	943	170	0	773	221	943
													121
264	Soraba	Agasanahalli	Agasanahalli	607408	600	611	160	1211	134	154	923	281	1
													138
265	Soraba	Agasanahalli	Thoravanda Mudidoddikoppa	607409	688	692	121	1380	38	155	1187	304	0
													306
266	Soraba	Mudi	(Mudi)	607410	1559	1510	374	3069	338	533	2198	711	9
267	Soraba	Huruli	Ujjanipura	607411	10	9	4	19	0	0	19	4	19
268	Soraba	Huruli	Kodihalli	607412	368	376	94	744	124	172	448	167	744
													117
269	Soraba	Kubaturu	Neralige	607413	567	607	123	1174	233	116	825	288	4
270	Soraba	Kubaturu	Mallapura	607414	523	574	113	1097	173	43	881	290	109

													7
													168
271	Soraba	Kubaturu	Kubaturu	607415	836	846	164	1682	430	21	1231	428	2
272	Soraba	Kubaturu	Vittalapura	607416	121	105	32	226	105	0	121	45	226
													123
273	Soraba	Kubaturu	Lakkavalli	607417	610	628	131	1238	33	9	1196	270	8
274	Soraba	Kathuvalli	Bennuru	607418	482	438	103	920	204	0	716	227	920
													187
275	Soraba	Kathuvalli	Kathuvalli	607419	930	944	230	1874	395	0	1479	417	4
276	Soraba	Kathuvalli	Kotekoppa	607420	131	134	27	265	20	5	240	59	265
277	Soraba	Samanavalli	Haralikoppa	607421	2	2	0	4	0	0	4	1	4
													154
278	Soraba	Samanavalli	Samanavalli	607422	774	770	179	1544	383	16	1145	395	4
279	Soraba	Samanavalli	Hosahalli	607423	317	342	86	659	363	0	296	144	659
280	Soraba	Samanavalli	Kodikoppa	607424	2	1	0	3	0	0	3	1	3
													879
281	Soraba	Anavatti	Anavatti	607425	4323	4472	2	8795	1163	549	7083	2107	5
			Devasthanadahakkal										105
282	Soraba	Kubaturu	u (Kotipura)	607426	517	540	115	1057	717	44	296	260	7
													128
283	Soraba	Huruli	Hurali	607427	632	655	183	1287	311	0	976	281	7
284	Soraba	Huruli	Hurali Koppa	607428	466	472	123	938	137	144	657	251	938
285	Soraba	Huruli	Chikkachowti	607429	240	232	54	472	116	75	281	117	472
													192
286	Soraba	Thalluru	Thalluru	607430	994	931	216	1925	822	116	987	403	5
287	Soraba	Thalluru	Hireidagodu	607431	421	458	101	879	216	174	489	200	879
288	Soraba	Thalluru	Hunsavalli	607432	212	196	43	408	29	0	379	84	408
													167
289	Soraba	Yennekoppa	Yennekoppa	607433	848	831	223	1679	990	103	586	401	9
													154
290	Soraba	Yennekoppa	Kamanavalli	607434	790	753	178	1543	667	121	755	355	3
291	Soraba	Huruli	Hirechowti	607435	509	469	125	978	358	9	611	242	978
292	Soraba	Yennekoppa	Belavantanakoppa	607436	271	255	60	526	296	75	155	124	526
293	Soraba	Hanchi	Kuniteppa	607437	308	306	66	614	104	65	445	148	614
294	Soraba	Hanchi	Tevarteppa	607438	300	292	76	592	233	187	172	149	592
295	Soraba	Hanchi	Vrithikoppa	607439	317	301	79	618	170	124	324	145	618
													120
296	Soraba	Hanchi	Chikkadagodu	607440	614	590	134	1204	472	82	650	252	4

297	Soraba	Hanchi	Nellikoppa	607441	23	22	4	45	0	0	45	9	45
													299
298	Soraba	Thathuru	Thathuru	607442	1565	1432	313	2997	2058	84	855	640	7
299	Soraba	Thathuru	Gangavalli	607443	311	287	64	598	104	3	491	145	598
													170
300	Soraba	Thathuru	Hiremagadi	607444	811	896	160	1707	1281	20	406	353	7
													108
301	Soraba	Hanchi	Hanchi	607445	568	518	105	1086	403	134	549	240	6
													155
302	Soraba	Bharangi	Bharangi	607446	803	753	149	1556	46	177	1333	361	6
													122
303	Soraba	Bharangi	Bennigere	607447	619	601	160	1220	266	282	672	285	0
304	Soraba	Bharangi	Yalavala	607449	449	410	100	859	171	184	504	204	859
305	Soraba	Bharangi	Jogihalli	607450	213	214	54	427	17	43	367	85	427
													154
306	Soraba	Bharangi	Ginivala	607451	817	729	209	1546	1060	97	389	366	6
307	Soraba	Bharangi	Gummanalu	607452	14	16	6	30	0	18	12	5	30
308	Soraba	Dyavanahalli	Haralikoppa	607453	221	207	47	428	285	0	143	91	428
													143
309	Soraba	Kathuvalli	Kerehalli	607454	719	715	137	1434	9	14	1411	334	4
310	Soraba	Dyavanahalli	Basuru	607455	467	446	87	913	148	0	765	228	913
311	Soraba	Dyavanahalli	Jaddihalli	607456	198	182	57	380	12	0	368	72	380
312	Soraba	Dyavanahalli	Hunsekoppa	607457	12	10	2	22	0	0	22	5	22
313	Soraba	Dyavanahalli	Sampagodu	607458	197	199	38	396	22	0	374	75	396
314	Soraba	Thavanandi	Thekkuru	607459	221	207	40	428	20	44	364	102	428
315	Soraba	Dyavanahalli	Kulaga	607460	212	210	43	422	0	0	422	86	422
316	Soraba	Dyavanahalli	Dyavanahalli	607461	230	224	52	454	133	0	321	102	454
317	Soraba	Dyavanahalli	Puttanahalli	607462	407	391	88	798	57	0	741	169	798
318	Soraba	Gendla	Thalaguppa	607463	342	330	82	672	171	4	497	146	672
			Siddihalli State										
319	Soraba	Gendla	Forest	607464	180	169	63	349	10	31	308	73	349
320	Soraba	Gendla	Siddihalli	607465	216	198	53	414	86	0	328	104	414
321	Soraba	Samanavalli	Hasavi	607466	227	217	55	444	115	0	329	104	444
322	Soraba	Gendla	Kathuru	607467	9	5	0	14	0	0	14	4	14
323	Soraba	Gendla	Gendla	607468	459	434	91	893	135	13	745	189	893
324	Soraba	Gendla	Nittakki	607469	170	179	42	349	80	0	269	86	349
325	Soraba	Dyavanahalli	Bommanahalli	607470	335	322	62	657	0	15	642	152	657
326	Soraba	Thavanandi	Kerekoppa	607472	336	313	72	649	2	0	647	141	649

327	Soraba	Guduvu	Sarekoppa	607473	435	415	89	850	13	0	837	197	850
328	Soraba	Thavanandi	Bilavagodu	607474	172	186	40	358	29	0	329	85	358
329	Soraba	Thavanandi	Thavanandi	607476	723	734	160	1457	145	0	1312	318	1457
330	Soraba	Kuppagadde	Thotlagondanakoppa	607478	202	204	51	406	66	0	340	94	406
331	Soraba	Kuppagadde	Malagikurli	607479	45	39	9	84	6	0	78	17	84
332	Soraba	Udri	Bilagi	607480	126	120	34	246	13	0	233	55	246
333	Soraba	Udri	Kummuru	607481	226	223	56	449	19	0	430	99	449
334	Soraba	Kuppagadde	Malekoppa	607482	156	173	33	329	13	0	316	78	329
335	Soraba	Kuppagadde	Korakodu	607483	336	348	61	684	34	0	650	157	684
336	Soraba	Kuppagadde	Kuppagadde	607484	1788	1753	400	3541	195	27	3319	780	3541
337	Soraba	Gendla	Haya	607485	357	367	85	724	117	97	510	169	724
338	Soraba	Samanavalli	Thudanuru	607488	436	396	110	832	301	144	387	201	832
339	Soraba	Samanavalli	Badanakatte	607489	8	12	3	20	0	0	20	5	20
340	Soraba	Gendla	Bettadakurli	607490	362	338	77	700	300	15	385	183	700
341	Soraba	Udri	Guddekoppa	607491	463	455	118	918	646	24	248	196	918
342	Soraba	Udri	Kanthanahalli	607492	3	1	2	4	0	0	4	1	4
343	Soraba	Thathuru	Negavadi	607493	1047	954	230	2001	451	181	1369	492	2001
344	Soraba	Thathuru	Balekoppa	607494	1	2	0	3	3	0	0	1	3
345	Soraba	Thathuru	Chikkabburu	607495	287	277	55	564	280	0	284	129	564
346	Soraba	Thathuru	KanakOPpa	607496	149	160	41	309	210	12	87	74	309
347	Soraba	Thathuru	Guduginakoppa	607497	347	354	71	701	395	4	302	172	701
348	Soraba	Harishi	Telagundli	607498	426	428	104	854	3	4	847	190	854
349	Soraba	Harishi	Chikkalagodu	607499	162	146	32	308	1	0	307	74	308
350	Soraba	Harishi	Hirekalagodu	607500	85	74	15	159	33	0	126	32	159
351	Soraba	Harishi	Kenchikoppa	607501	64	67	21	131	0	0	131	22	131
352	Soraba	Harishi	Eduru	607502	81	85	16	166	7	0	159	32	166
353	Soraba	Harishi	Kamaruru	607503	690	660	213	1350	111	0	1239	292	1350
354	Soraba	Harishi	Mangarshikoppa	607504	129	124	22	253	0	0	253	55	253
355	Soraba	Harishi	Harishi	607505	632	537	109	1169	134	6	1029	269	1169
356	Soraba	Harishi	Shindli	607506	120	122	24	242	57	0	185	62	242
357	Soraba	Harishi	Kuntagalale	607507	250	250	47	500	0	0	500	118	500
358	Soraba	Harishi	Nalluru	607508	199	220	41	419	0	0	419	93	419

359	Soraba	Harishi	Narchi	607509	114	124	26	238	0	0	238	53	238
360	Soraba	Harishi	Horabylu	607510	188	173	31	361	112	0	249	83	361
361	Soraba	Harishi	Mangalore	607511	205	228	43	433	6	0	427	101	433
362	Soraba	Bennuru	Bennuru	607512	622	594	112	1216	229	0	987	300	6
363	Soraba	Bennuru	Sambapura	607513	57	56	6	113	0	0	113	24	113
364	Soraba	Bennuru	Hosabale	607514	53	59	7	112	15	0	97	27	112
365	Soraba	Bennuru	Mannathi	607515	50	41	8	91	0	0	91	23	91
366	Soraba	Bennuru	Kundagodu	607516	12	12	2	24	0	0	24	6	24
367	Soraba	Bennuru	Baragavalli	607517	95	84	20	179	69	0	110	44	179
368	Soraba	Bennuru	Mavinaballikoppa	607518	104	122	23	226	1	0	225	51	226
369	Soraba	Harishi	Kodambi	607519	319	309	62	628	14	0	614	144	628
370	Soraba	Nyarshi	Kamalapura	607521	63	70	16	133	38	0	95	32	133
371	Soraba	Nyarshi	Nyarshi	607522	786	754	182	1540	218	15	1307	359	0
372	Soraba	Nyarshi	Pura	607523	195	205	51	400	15	0	385	90	400
373	Soraba	Nyarshi	Hiremakoppa	607524	1	1	0	2	0	0	2	1	2
374	Soraba	Nyarshi	Chikkamakoppa	607525	396	369	106	765	36	144	585	181	765
375	Soraba	Chandragutti	Chandraguthi	607526	1617	1466	356	3083	480	13	2590	701	3
376	Soraba	Chandragutti	Kathavai	607527	109	127	20	236	0	0	236	59	236
377	Soraba	Chandragutti	Basthikoppa	607528	88	103	18	191	0	0	191	46	191
378	Soraba	Chandragutti	Thoragondanakoppa	607529	106	85	9	191	40	0	151	50	191
379	Soraba	Chandragutti	Holemaruru	607530	207	191	35	398	233	2	163	100	398
380	Soraba	Chandragutti	Andavalli	607531	562	583	129	1145	95	0	1050	275	5
381	Soraba	Heche	Heche	607532	1123	1084	215	2207	153	4	2050	537	7
382	Soraba	Heche	Kadasuru	607533	301	290	57	591	85	0	506	135	591
383	Soraba	Heche	Kakkarasi	607534	207	211	58	418	25	0	393	92	418
384	Soraba	Heche	Abasi	607535	390	413	86	803	40	0	763	167	803
385	Soraba	Heche	Haralige	607536	105	92	23	197	21	0	176	42	197
386	Soraba	Mutuguppe	Mutaguppe	607537	496	494	88	990	113	27	850	247	990
387	Soraba	Mutuguppe	Goggehalli	607538	8	7	3	15	3	0	12	4	15
388	Soraba	Guduvi	Hosuru	607540	432	432	88	864	0	119	745	212	864
389	Soraba	Guduvi	Gudavi	607541	779	757	140	1536	302	0	1234	374	6

390	Soraba	Guduvi	Kallambi	607542	178	181	32	359	14	21	324	77	359
													106
391	Soraba	Guduvi	Gunjanur	607543	548	514	127	1062	228	1	833	262	2
392	Soraba	Heche	Ankaravalli	607544	452	438	110	890	73	1	816	187	890
393	Soraba	Heche	Chowdikoppa	607545	81	81	14	162	0	0	162	43	162
394	Soraba	Guduvi	Kanthanahalli	607546	99	93	18	192	116	0	76	45	192
395	Soraba	Guduvi	Saremaruru	607547	205	182	42	387	68	0	319	87	387
396	Soraba	Guduvi	Thyavagodu	607548	156	171	37	327	0	0	327	70	327
397	Soraba	Halesoraba	Kuduregani	607549	214	207	42	421	0	0	421	94	421
398	Soraba	Halesoraba	Jambehalli	607550	243	212	60	455	133	0	322	109	455
399	Soraba	Halesoraba	Thandige	607551	237	240	38	477	11	0	466	120	477
400	Soraba	Halesoraba	Yelasi	607553	359	340	65	699	19	0	680	157	699
401	Soraba	Halesoraba	Thavarehalli	607554	125	123	32	248	0	0	248	63	248
402	Soraba	Halesoraba	Chitrahattihalli	607556	146	140	31	286	14	0	272	56	286
403	Soraba	Halesoraba	Oturu	607557	476	448	119	924	54	8	862	237	924
													351
404	Soraba	Halesoraba	Halesoraba	607558	1675	1840	404	3515	538	57	2920	794	5
405	Soraba	Halesoraba	Karadigere	607559	103	96	22	199	20	0	179	45	199
406	Soraba	Halesoraba	Gunda Setti Koppa	607560	167	164	36	331	1	0	330	73	331
407	Soraba	Halesoraba	Nadahalli	607561	472	467	87	939	106	0	833	205	939
408	Soraba	Halesoraba	Maruru	607562	170	176	33	346	13	0	333	92	346
409	Soraba	Halesoraba	Tirumalapura	607563	4	2	1	6	0	0	6	1	6
410	Soraba	Soraba (TP)	Hire Shakuna	607564	85	86	13	171	4	0	167	39	171
411	Soraba	Kodakani	Chikkashakuna	607565	280	280	47	560	129	9	422	110	560
412	Soraba	Kodakani	Uppalli	607566	117	114	15	231	22	0	209	51	231
413	Soraba	Kodakani	Kanukoppa	607567	69	54	9	123	5	4	114	31	123
													327
414	Soraba	Kodakani	Kodakani	607568	1661	1613	384	3274	369	45	2860	755	4
415	Soraba	Kodakani	Kunaji	607569	13	10	0	23	0	0	23	5	23
416	Soraba	Andige	Shanthagere	607570	199	193	47	392	2	54	336	87	392
417	Soraba	Andige	Andige	607571	377	437	72	814	76	0	738	165	814
418	Soraba	Andige	Urganahalli	607572	323	284	74	607	5	0	602	127	607
419	Soraba	Andige	Hiriyavali	607573	201	197	38	398	102	39	257	96	398
420	Soraba	Andige	Chikkavali	607574	231	245	39	476	29	23	424	107	476
													436
421	Soraba	Udri	Udri	607575	2224	2138	548	4362	1749	36	2577	1014	2
422	Soraba	Kodakani	Devathikoppa	607576	228	222	36	450	5	0	445	113	450

423	Soraba	Mavali	Channapura	607577	315	330	85	645	6	0	639	148	645
424	Soraba	Mavali	Mavali	607578	461	451	93	912	125	8	779	229	912
425	Soraba	Mavali	Thavarekoppa	607579	138	126	14	264	0	0	264	62	264
426	Soraba	Mavali	Haruru	607580	199	229	44	428	0	0	428	100	428
427	Soraba	Mavali	Kaspadikoppa	607581	210	189	26	399	13	37	349	94	399
428	Soraba	Mavali	Yalavalli	607582	420	438	93	858	188	0	670	200	858
429	Soraba	Mavali	Bedavatti	607583	444	452	136	896	635	36	225	225	896
430	Soraba	Mavali	Kumsi	607584	240	224	46	464	35	112	317	100	464
431	Soraba	Mavali	Gerukoppa	607585	129	131	34	260	29	0	231	49	260
432	Soraba	Mavali	Boppagondanakoppa	607586	82	82	32	164	0	0	164	29	164
433	Soraba	Biluvani	Biluvani	607587	375	386	96	761	452	67	242	189	761
434	Soraba	Biluvani	Suthukote	607588	391	408	101	799	613	0	186	198	799
435	Soraba	Biluvani	Chatradahalli	607589	220	211	48	431	39	0	392	93	431
436	Soraba	Biluvani	Kolgunisi	607590	254	257	68	511	127	28	356	120	511
437	Soraba	Biluvani	Arekoppa	607591	207	210	49	417	5	0	412	110	417
438	Soraba	Biluvani	Manamane	607592	255	289	53	544	7	33	504	137	544
439	Soraba	Biluvani	Jiralekoppa	607593	143	161	25	304	22	0	282	84	304
440	Soraba	Hosabale	Kasaraguppe	607594	254	245	58	499	123	0	376	117	499
441	Soraba	Hosabale	Shanthakoppa	607595	4	2	2	6	0	0	6	1	6
442	Soraba	Hosabale	Kelaginakiragunasi	607597	61	54	5	115	0	0	115	27	115
443	Soraba	Nisarani	Halaghatta	607598	9	8	3	17	0	0	17	4	17
444	Soraba	Nisarani	Chilanuru	607599	158	155	29	313	0	0	313	81	313
445	Soraba	Nisarani	Kanagodu	607600	93	87	15	180	0	0	180	47	180
446	Soraba	Nisarani	Nisarani	607601	453	434	91	887	16	60	811	228	887
447	Soraba	Nisarani	Melinakiragunasi	607602	52	46	5	98	1	0	97	25	98
448	Soraba	Nisarani	Hirale	607603	59	75	9	134	56	0	78	40	134
449	Soraba	Hosabale	Hosabale	607604	494	454	89	948	196	5	747	226	948
450	Soraba	Hosabale	Kodanakatte	607606	93	83	11	176	0	0	176	43	176
451	Soraba	Hosabale	Nadavadadodderi	607607	243	270	60	513	23	0	490	120	513
452	Soraba	Hosabale	Magadi	607608	169	196	39	365	67	0	298	82	365
453	Soraba	Hosabale	Mudagodu	607609	223	240	55	463	78	0	385	126	463
454	Soraba	Hosabale	Ramagondanakoppa	607610	98	105	16	203	2	0	201	52	203
455	Soraba	Nisarani	Nandigudde	607612	5	8	2	13	0	0	13	3	13
456	Soraba	Nisarani	Kyasanuru	607613	387	457	94	844	18	0	826	240	844
457	Soraba	Nisarani	Thalakalakoppa	607614	187	209	29	396	200	0	196	100	396
458	Soraba	Nisarani	Banadakoppa	607615	259	268	43	527	83	6	438	124	527

459	Soraba	Nisarani	Siravanthi	607616	3	3	2	6	0	0	6	1	6
460	Soraba	Ulavi	Avalagodu	607617	55	65	14	120	30	8	82	35	120
461	Soraba	Heggodu	Kuppe	607618	103	113	20	216	0	0	216	54	216
462	Soraba	Heggodu	Byrekoppa	607619	210	216	43	426	104	0	322	109	426
463	Soraba	Heggodu	Kappagalale	607620	159	159	46	318	0	0	318	77	318
464	Soraba	Heggodu	Halagalale	607621	196	205	42	401	22	0	379	97	401
465	Soraba	Heggodu	Heggodu	607622	176	187	54	363	55	6	302	84	363
466	Soraba	Heggodu	Chimanuru	607623	179	175	44	354	28	0	326	80	354
467	Soraba	Heggodu	Kondagalale	607624	23	20	4	43	0	0	43	9	43
468	Soraba	Heggodu	Pura	607625	250	243	68	493	146	0	347	111	493
469	Soraba	Ulavi	Kolisalu	607626	99	99	18	198	1	0	197	44	198
470	Soraba	Ulavi	Malalagadde	607627	473	457	97	930	41	0	889	220	930
471	Soraba	Nisarani	Kerekoppa	607628	162	167	18	329	0	0	329	73	329
472	Soraba	Nisarani	Charanthihosakoppa	607629	37	39	10	76	19	0	57	23	76
473	Soraba	Duguru	Dalavaihosakoppa	607630	44	50	6	94	3	0	91	28	94
474	Soraba	Duguru	Brahmanavadadodd eri	607631	64	75	10	139	8	0	131	36	139
475	Soraba	Duguru	Sannamane	607632	8	4	0	12	0	0	12	4	12
476	Soraba	Duguru	Horabailukoppa	607633	36	35	11	71	0	0	71	17	71
477	Soraba	Duguru	Halasinakoppa	607634	76	77	15	153	0	0	153	36	153
478	Soraba	Duguru	Holekoppa	607636	117	107	40	224	1	0	223	46	224
479	Soraba	Duguru	Amachi	607637	89	83	12	172	23	0	149	45	172
480	Soraba	Duguru	Bhadrapura	607638	23	21	2	44	0	0	44	10	44
481	Soraba	Duguru	Duguru	607639	725	736	168	1461	115	0	1346	339	1461
482	Soraba	Duguru	Barige	607640	223	248	46	471	41	0	430	114	471
483	Soraba	Duguru	Horabailu	607641	81	98	7	179	91	0	88	52	179
484	Soraba	Duguru	Hodabatte	607642	70	87	9	157	72	0	85	47	157
485	Soraba	Ulavi	Ulavi	607643	707	698	163	1405	250	0	1155	329	1405
486	Soraba	Ulavi	Karjikoppa	607644	79	82	18	161	8	0	153	39	161
487	Soraba	Shigga	N.Sagadde	607645	144	153	21	297	6	0	291	66	297
488	Soraba	Shigga	Brahmanavadasagad de	607646	48	48	5	96	0	0	96	24	96
489	Soraba	Heggodu	Ammagondanakoppa	607647	48	48	17	96	0	0	96	21	96
490	Soraba	Heggodu	Kumbathi	607648	148	153	44	301	63	0	238	73	301
491	Soraba	Heggodu	Kulavalli	607649	231	215	43	446	19	57	370	104	446

492	Soraba	Shigga	Talebylu Brahmanavadaholek	607650	208	205	49	413	48	0	365	98	413	
493	Soraba	Shigga	atte	607652	14	16	3	30	0	0	30	5	30	
494	Soraba	Ulavi	Kannuru	607653	119	112	33	231	0	0	231	41	231	
495	Soraba	Ulavi	Kanahalli	607654	322	330	76	652	61	0	591	143	652	
496	Soraba	Ulavi	Kaisodi	607655	263	252	39	515	2	0	513	128	515	
497	Soraba	Ulavi	Maisavi	607656	196	162	45	358	0	0	358	85	358	
498	Soraba	Induvalli	Hunavalli	607657	210	227	46	437	151	0	286	111	437	
499	Soraba	Shigga	Nadavadaholekatte	607658	175	173	31	348	19	0	329	86	348	
500	Soraba	Shigga	Shigga	607659	778	781	122	1559	70	6	1483	393	9	
501	Soraba	Chitturu	Kundagasavi	607661	171	179	43	350	47	0	303	90	350	
502	Soraba	Chitturu	Chikkasavi	607662	273	258	70	531	133	139	259	122	531	
503	Soraba	Chitturu	Hirekasavi	607663	525	511	145	1036	92	264	680	230	6	
504	Soraba	Chitturu	Kavadi Brahamanavadaindu	607664	287	256	72	543	66	237	240	110	543	
505	Soraba	Chitturu	valli	607665	219	181	48	400	37	23	340	98	400	
506	Soraba	Induvalli	Induvalli	607666	226	241	45	467	0	0	467	138	467	
507	Soraba	Induvalli	Hesarikoppa	607667	24	24	2	48	0	0	48	10	48	
508	Soraba	Induvalli	Hesari	607668	341	330	64	671	59	0	612	163	671	
509	Soraba	Chitturu	Karekoppa	607669	239	245	61	484	82	0	402	108	484	
510	Soraba	Chitturu	Chittur	607670	594	536	133	1130	121	32	977	236	0	
511	Soraba	Chitturu	Malalikoppa	607671	263	248	70	511	99	122	290	119	511	
512	Soraba	Chitturu	Indihalli	607672	598	545	140	1143	137	0	1006	270	3	
513	Soraba	Chitturu	Shadalakoppa	607673	68	62	12	130	0	0	130	34	130	
514	Soraba	Soraba (TP)	Sorab (TP)	803132	5623	5709	8	11332	1194	205	9933	2558	32	
Soraba taluka Total					101130	99679	226	200809	39045	7750	15401	4	46658	200
515	Shikaripura	Chikkamagadi	Yelagere	607674	285	271	53	556	28	13	515	121	556	
516	Shikaripura	Chikkamagadi Inam Agrahara	Chikkamagadi Inam Agrahara	607675	788	740	197	1528	682	145	701	351	8	
517	Shikaripura	Muchadi	Muchadi	607677	665	642	141	1307	141	39	1127	272	7	

518	Shikaripura	Malavalli	Mallenahalli	607678	1058	991	208	2049	188	133	1728	466	204
													9
519	Shikaripura	Malavalli	Malavalli	607679	841	794	164	1635	533	51	1051	398	163
		Inam Agrahara											5
520	Shikaripura	Muchadi	Inam Muthalli	607681	396	415	98	811	603	147	61	209	811
		Inam Agrahara											106
521	Shikaripura	Muchadi	Sheerihalli	607682	543	520	113	1063	511	167	385	264	3
													175
522	Shikaripura	Narasapura	Narasapura	607683	900	853	237	1753	118	110	1525	375	3
523	Shikaripura	Narasapura	Shankrikoppa	607685	245	210	43	455	0	20	435	87	455
524	Shikaripura	Narasapura	Channapura	607686	39	32	4	71	6	0	65	16	71
													154
525	Shikaripura	Chikkamagadi	Kolagi	607687	769	780	189	1549	45	61	1443	351	9
526	Shikaripura	Thogarsi	Thandagunda	607688	161	142	39	303	10	5	288	87	303
527	Shikaripura	Thogarsi	Siddihalli	607689	109	122	38	231	128	0	103	54	231
													140
528	Shikaripura	Narasapura	Kanas0Gi	607690	716	688	159	1404	484	0	920	345	4
													285
529	Shikaripura	Bilaki	Bilaki	607691	1499	1354	365	2853	1082	56	1715	601	3
530	Shikaripura	Koratigere	Mulakoppa	607692	287	267	63	554	267	40	247	126	554
531	Shikaripura	Koratigere	Ragikoppa	607693	379	364	102	743	636	73	34	187	743
532	Shikaripura	Malavalli	Karnelli	607694	486	428	72	914	36	122	756	217	914
			Mayathammana										
533	Shikaripura	Koratigere	Muchadi	607695	394	368	54	762	104	11	647	177	762
													121
534	Shikaripura	Sunnadakoppa	Sunnadakoppa	607696	628	588	145	1216	343	208	665	319	6
													148
535	Shikaripura	Koratigere	Koratigere	607697	729	759	188	1488	416	14	1058	307	8
536	Shikaripura	Thalagunda	Donanagudde	607698	39	33	5	72	4	4	64	17	72
537	Shikaripura	Thalagunda	Bisalahalli	607699	294	291	51	585	62	135	388	158	585
538	Shikaripura	Bilaki	Kanahalli	607700	232	246	55	478	81	3	394	116	478
539	Shikaripura	Bilaki	Kadethinahalli	607701	102	102	25	204	68	0	136	49	204
													107
540	Shikaripura	Thogarsi	Kawli	607702	544	526	133	1070	45	171	854	241	0
													208
541	Shikaripura	Thogarsi	Thogarsi	607703	1041	1040	252	2081	666	39	1376	498	1
542	Shikaripura	Haragi	Kodihalli	607704	346	396	92	742	0	23	719	177	742
543	Shikaripura	Haragi	Haragi	607705	636	662	158	1298	70	0	1228	294	129

													8
544	Shikaripura	Haragi	Sahasravalli	607706	213	240	40	453	25	0	428	96	453
545	Shikaripura	Haragi	Hunsekatte	607707	269	258	42	527	25	4	498	119	527
546	Shikaripura	Haragi	Guddadahosalli	607708	255	219	62	474	4	234	236	111	474
													220
547	Shikaripura	Belagavi	Malooru	607709	1060	1145	231	2205	906	52	1247	459	5
548	Shikaripura	Thogarsi	Idukinahosakoppa	607710	85	99	25	184	11	0	173	38	184
549	Shikaripura	Thogarsi	Devikoppa	607711	190	188	56	378	27	19	332	68	378
550	Shikaripura	Thalagunda	Shivapura	607713	331	328	91	659	506	0	153	151	659
													189
551	Shikaripura	Thalagunda	Thalagunda	607714	986	906	186	1892	1110	68	714	428	2
552	Shikaripura	Thalagunda	Malagondanakoppa	607715	232	221	41	453	30	0	423	119	453
													392
553	Shikaripura	Belagavi	Belagavi	607716	2002	1918	507	3920	1825	195	1900	824	0
554	Shikaripura	Manchikoppa	Basavanandihalli	607718	463	446	95	909	321	17	571	213	909
													110
555	Shikaripura	Koratigere	Huluginakoppa	607719	568	534	115	1102	125	46	931	247	2
													138
556	Shikaripura	Sunnadakoppa	Thadasanahalli	607720	722	659	114	1381	145	19	1217	317	1
													184
557	Shikaripura	Sunnadakoppa	Kadenandihalli	607721	924	924	195	1848	220	248	1380	427	8
558	Shikaripura	Sunnadakoppa	Sadapura	607722	71	78	16	149	57	40	52	35	149
559	Shikaripura	Sunnadakoppa	Bidarikoppa	607723	345	347	92	692	684	0	8	157	692
													118
560	Shikaripura	Manchikoppa	Muthagi	607724	599	582	146	1181	565	156	460	275	1
561	Shikaripura	Manchikoppa	Mugalikoppa	607725	202	206	66	408	148	0	260	97	408
562	Shikaripura	Manchikoppa	Hakkali	607726	17	20	8	37	35	0	2	7	37
													103
563	Shikaripura	Thadagani	Belavanthanakoppa	607728	495	536	122	1031	292	34	705	276	1
													241
564	Shikaripura	Manchikoppa	Manchikoppa	607729	1222	1193	292	2415	1932	58	425	513	5
													127
565	Shikaripura	Chikkajamburu	Adaganti	607731	649	629	139	1278	268	279	731	310	8
566	Shikaripura	Chikkajamburu	Bhakthanakoppa	607732	2	3	0	5	0	0	5	1	5
													149
567	Shikaripura	thumminakatte	Thumminakatte	607734	739	751	202	1490	212	123	1155	315	0
													342
568	Shikaripura	Chikkajamburu	Chikkajamburu	607735	1820	1609	472	3429	460	28	2941	545	9
569	Shikaripura	Thadagani	Neralagi	607738	410	392	129	802	482	31	289	182	802

570	Shikaripura	Thadagani	Thadagani	607739	802	802	162	1604	93	201	1310	339	160
571	Shikaripura	Thadagani	Jamburuhosakoppa	607740	37	38	11	75	0	0	75	17	4
572	Shikaripura	Thadagani	Kyadigikoppa	607741	248	250	72	498	25	14	459	91	75
573	Shikaripura	Udugani	Udugani	607742	1702	1630	443	3332	419	136	2777	640	498
574	Shikaripura	Udugani	Bhadrapura	607743	127	121	50	248	191	9	48	59	333
575	Shikaripura	Hirejamburu	Kuskuru	607744	721	750	165	1471	537	67	867	321	2
576	Shikaripura	Hirejamburu	Dasanapura	607745	171	139	33	310	251	13	46	66	248
577	Shikaripura	Hirejamburu	Hirejamburu	607746	881	877	202	1758	724	54	980	392	147
578	Shikaripura	Hirejamburu	Kodikoppa	607747	199	200	47	399	127	0	272	81	1
579	Shikaripura	Hirejamburu	Ujjanipura	607748	3	2	0	5	5	0	0	1	5
580	Shikaripura	Hirejamburu	Bhogi	607750	534	521	159	1055	576	0	479	213	105
581	Shikaripura	Hirejamburu	Nagihalli	607751	533	531	146	1064	290	148	626	222	5
582	Shikaripura	Ambaragoppa	Kutrahalli	607752	3	4	0	7	0	0	7	2	106
583	Shikaripura	Ambaragoppa	Ambaragoppa	607753	1547	1465	377	3012	1336	563	1113	644	4
584	Shikaripura	Ambaragoppa	Seelavanthanakoppa	607754	323	316	76	639	181	222	236	124	7
585	Shikaripura	Ambaragoppa	Thumrihosuru	607755	403	410	93	813	178	63	572	167	301
586	Shikaripura	Jakkanahalli	Punedahalli	607756	788	812	246	1600	712	43	845	336	2
587	Shikaripura	Jakkanahalli	Jakkanahalli	607757	747	726	200	1473	699	7	767	325	147
588	Shikaripura	Jakkanahalli	Sanda	607758	471	492	144	963	547	47	369	187	3
589	Shikaripura	Amtekoppa	Haraguvalli	607760	803	801	196	1604	245	18	1341	351	160
590	Shikaripura	Amtekoppa	Kaniya	607761	345	336	103	681	18	1	662	146	4
591	Shikaripura	Amtekoppa	Chikkalavathi	607762	345	347	83	692	123	21	548	145	681
592	Shikaripura	Amtekoppa	Amtekoppa	607763	619	603	145	1222	498	67	657	277	122
593	Shikaripura	Amtekoppa	Shettihalli	607764	289	236	72	525	365	3	157	127	2
594	Shikaripura	Kappanahalli	Kotta	607765	346	347	82	693	17	0	676	133	525
595	Shikaripura	Nelavagilu	Sadashivapura	607766	215	180	39	395	393	0	2	82	693
596	Shikaripura	Kappanahalli	Kalenahalli	607767	431	432	123	863	125	13	725	180	395

													256
597	Shikaripura	Kappanahalli	Kappanahalli	607768	1282	1283	276	2565	681	70	1814	569	5
598	Shikaripura	Kappanahalli	Kotipura	607769	451	443	118	894	224	124	546	219	894
599	Shikaripura	Kappanahalli	Hirekalavathi	607770	228	222	48	450	64	56	330	102	450
600	Shikaripura	Mudubasiddapura	Mallapura	607771	534	464	132	998	570	83	345	220	998
													116
601	Shikaripura	Mudubasiddapura	Mudubasiddapura	607772	556	608	152	1164	171	8	985	234	4
602	Shikaripura	Mudubasiddapura	A. Annapura	607773	306	309	51	615	1	0	614	129	615
603	Shikaripura	Saluru	Ambiligola	607774	318	309	68	627	127	1	499	127	627
604	Shikaripura	Saluru	Hariharapura	607775	334	343	68	677	154	0	523	145	677
605	Shikaripura	Arasinagere	Yarekoppa	607776	239	253	69	492	0	0	492	94	492
606	Shikaripura	Mudubasiddapura	Bannuru	607777	473	444	95	917	192	38	687	193	917
607	Shikaripura	Mudubasiddapura	Ramapura	607778	13	9	1	22	0	0	22	6	22
													128
608	Shikaripura	Saluru	Hothanakatte	607779	649	635	135	1284	351	131	802	276	4
609	Shikaripura	Saluru	Chunchinakoppa	607780	374	376	91	750	664	0	86	172	750
		Guddada											153
610	Shikaripura	thumminakatte	Suragihalli	607781	764	770	174	1534	99	4	1431	327	4
													148
611	Shikaripura	Mattikote	Nimbegondi	607782	751	737	180	1488	40	592	856	313	8
		Guddada											101
612	Shikaripura	thumminakatte	Harnahalli	607783	523	493	131	1016	44	53	919	210	6
													300
613	Shikaripura	Nimbegondi	Mattikote	607784	1541	1459	351	3000	229	42	2729	674	0
													207
614	Shikaripura	Goddanakoppa	Mugalagere	607785	1064	1011	212	2075	161	223	1691	463	5
													158
615	Shikaripura	Goddanakoppa	Goddanakoppa	607786	790	796	183	1586	547	55	984	382	6
616	Shikaripura	Nelavagilu	Channahalli	607788	389	386	98	775	115	24	636	162	775
													213
617	Shikaripura	Nelavagilu	Nelavagilu	607789	1073	1066	219	2139	60	627	1452	504	9
			Beguru Dodda										336
618	Shikaripura	Beguru	Thanda	607790	1732	1632	488	3364	2365	23	976	775	4
													253
619	Shikaripura	Beguru	Beguru	607791	1279	1258	279	2537	510	33	1994	546	7
													142
620	Shikaripura	Baganakatte	Baganakatte	607792	706	720	181	1426	164	335	927	320	6
													221
621	Shikaripura	Kittadalli	Kittadahalli	607793	1137	1073	264	2210	71	142	1997	473	0

													3
645	Shikaripura	Muddanahalli	Gungarakatte	607818	19	17	3	36	16	11	9	9	36
646	Shikaripura	Saluru	Saluru	607819	1919	1823	416	3742	1875	43	1824	850	374
647	Shikaripura	Gama	Gama	607820	1828	1791	360	3619	526	46	3047	818	361
648	Shikaripura	Tharalaghatta	Bhadrapura	607821	978	970	247	1948	713	703	532	432	9
649	Shikaripura	Churchugundi	Chikkajogihalli	607822	493	533	83	1026	120	36	870	262	194
650	Shikaripura	Issuru	Issuru	607823	2371	2303	450	4674	571	331	3772	1082	102
651	Shikaripura	Arasinagere	Arasinagere	607825	1087	1009	272	2096	269	223	1604	429	467
652	Shikaripura	Arasinagere	Anaginabylu	607826	13	9	3	22	0	22	0	3	209
653	Shikaripura	Arasinagere	Madravalli	607827	119	131	34	250	128	17	105	67	22
654	Shikaripura	Kalmane	Kalmane	607828	2077	2008	520	4085	575	834	2676	894	250
655	Shikaripura	Hithala	Hunsekoppa	607829	335	320	70	655	47	51	557	159	408
656	Shikaripura	Hithala	Hithala	607830	1349	1295	290	2644	356	60	2228	605	5
657	Shikaripura	Churchugundi	Sanyasikoppa	607831	121	128	1	249	53	7	189	6	655
658	Shikaripura	Churchugundi	Churchugundi	607832	1028	1039	182	2067	429	45	1593	485	264
659	Shikaripura	Tharalaghatta	Doddajogihalli	607833	444	468	128	912	549	0	363	222	249
660	Shikaripura	Tharalaghatta	Tharalaghatta	607834	718	730	177	1448	1013	150	285	338	206
661	Shikaripura	Tharalaghatta	Nandihalli	607835	151	130	27	281	15	37	229	65	7
662	Shikaripura	Harogoppa	Yerekatte	607836	260	221	77	481	94	140	247	98	912
663	Shikaripura	Harogoppa	Mathighatta	607840	137	148	39	285	92	150	43	69	144
664	Shikaripura	Harogoppa	Thattihalli	607841	417	472	103	889	496	23	370	223	8
665	Shikaripura	Harogoppa	Hirekoralahalli	607843	484	485	139	969	337	0	632	215	281
666	Shikaripura	Harogoppa	Harogoppa	607846	905	869	235	1774	1030	81	663	387	481
667	Shikaripura	Harogoppa	Sidiginahalu	607847	175	171	74	346	0	0	346	58	285
668	Shikaripura	Harogoppa	Athibylu	607848	198	191	51	389	302	34	53	92	889
669	Shikaripura	Harogoppa	Yalaneerakoppa	607849	172	146	37	318	282	0	36	73	969
							218						177
670	Shikaripura	Shiralkoppa (TP)	Siralkoppa (TP)	803133	8490	8374	4	16864	2043	341	14480	3499	4

671	Shikaripura	Shikarpur (TMC)	Shikarpur (TMC)	803134	18048	17967	381	2	36015	3209	1160	31646	7465	360
							279				1440	16505		238
Shikaripura taluka Total					120487	117742	31	238229	58775	2	2	51798	229	
672	Hosanagara	Nittur	Nagodi	607850	937	1026	179	1963	139	93	1731	494	3	196
673	Hosanagara	Nittur	Hebbige	607851	221	207	35	428	10	31	387	113	428	
674	Hosanagara	Nittur	Kotes Shirur	607852	125	125	23	250	0	11	239	59	250	
675	Hosanagara	Nittur	Kallodi	607853	4	7	0	11	0	0	11	3	11	
676	Hosanagara	Nittur	Bydur	607854	35	35	7	70	0	0	70	17	70	
677	Hosanagara	Nittur	Jala	607856	32	46	9	78	0	0	78	19	78	
678	Hosanagara	Nittur	Hosanadu	607857	382	380	67	762	85	1	676	180	762	
679	Hosanagara	Nittur	Kesare	607858	129	134	25	263	0	0	263	53	263	
680	Hosanagara	Nittur	Andagoli	607859	11	7	2	18	0	0	18	4	18	
681	Hosanagara	Nittur	Horoyathige	607860	38	30	6	68	0	0	68	13	68	
682	Hosanagara	Nittur	Hosakoppa	607861	30	36	4	66	26	32	8	14	66	
683	Hosanagara	Jeni	Churda	607862	5	5	0	10	0	0	10	3	10	
684	Hosanagara	Jeni	Veerabhadrapura	607863	61	61	16	122	14	0	108	22	122	
685	Hosanagara	Jeni	Halethota	607864	54	50	11	104	48	9	47	24	104	
686	Hosanagara	Jeni	Neelakantanathota	607865	9	15	1	24	0	0	24	5	24	
687	Hosanagara	Jeni	K.Honnekoppa	607866	35	32	7	67	0	0	67	14	67	
688	Hosanagara	Jeni	Dumma	607867	285	278	48	563	41	0	522	116	563	
689	Hosanagara	Jeni	Mulagadde	607868	155	140	35	295	96	21	178	65	295	
690	Hosanagara	Melinabesige	Malali	607869	145	145	26	290	82	0	208	73	290	
691	Hosanagara	Melinabesige	Manasette	607870	129	145	28	274	86	0	188	64	274	
692	Hosanagara	Melinabesige	L.Guddekoppa	607871	146	133	32	279	11	0	268	56	279	
693	Hosanagara	Melinabesige	Tenkabylu	607872	35	33	3	68	0	0	68	12	68	
694	Hosanagara	Melinabesige	Sutha	607873	282	281	62	563	237	1	325	127	563	
695	Hosanagara	Melinabesige	Salageri	607874	367	356	74	723	131	0	592	170	723	
696	Hosanagara	Jeni	H.Honne Koppa	607875	9	11	3	20	0	0	20	4	20	125
697	Hosanagara	M Guddekoppa	Ganganakoppa	607876	589	662	145	1251	172	7	1072	296	1	
698	Hosanagara	M Guddekoppa	Varakodu	607877	229	231	60	460	0	23	437	100	460	
699	Hosanagara	M Guddekoppa	Mavinakoppa	607878	293	284	57	577	0	0	577	126	577	
700	Hosanagara	M Guddekoppa	Gerupura	607879	98	98	17	196	17	0	179	43	196	
701	Hosanagara	M Guddekoppa	Kalur	607880	763	568	113	1331	165	2	1164	229	133	

													1
702	Hosanagara	Jeni	Masagalli	607881	386	399	88	785	111	11	663	161	785
703	Hosanagara	Jeni	Kalikapura	607882	41	39	6	80	0	0	80	18	80
704	Hosanagara	Jeni	Jeni	607883	306	303	53	609	32	3	574	123	609
705	Hosanagara	Jeni	Holagodu	607884	72	57	16	129	0	0	129	27	129
706	Hosanagara	Jeni	Basavapura	607885	115	125	31	240	0	0	240	44	240
707	Hosanagara	Jeni	Kanagodu	607886	2	2	0	4	0	0	4	1	4
708	Hosanagara	Maratipura	Nelagalale	607887	120	103	12	223	0	0	223	49	223
709	Hosanagara	Maratipura	Gudodi	607888	14	15	3	29	0	0	29	3	29
710	Hosanagara	Maratipura	Thotada Koppa	607889	134	162	29	296	26	0	270	57	296
711	Hosanagara	Maratipura	Amachi	607890	5	5	4	10	0	0	10	2	10
712	Hosanagara	Maratipura	Melina Sampalli	607891	242	243	46	485	104	0	381	116	485
713	Hosanagara	Chikajeni	Sidiyapura	607892	39	43	9	82	0	0	82	17	82
													118
714	Hosanagara	Maratipura	Punaje	607893	598	582	100	1180	153	0	1027	245	0
													130
715	Hosanagara	M.Guddekoppa	M.Guddekoppa	607894	641	660	153	1301	331	4	966	314	1
													129
716	Hosanagara	Mumbaru	Mumbaru	607895	624	667	141	1291	41	0	1250	289	1
717	Hosanagara	Mumbaru	Muthur	607896	199	212	41	411	0	0	411	99	411
718	Hosanagara	Maratipura	Aragodi	607897	114	98	25	212	67	0	145	54	212
719	Hosanagara	Maratipura	Kachigebylu	607898	274	268	45	542	67	10	465	107	542
720	Hosanagara	Jeni	Gubbiga	607899	136	157	28	293	13	0	280	63	293
721	Hosanagara	Maratipura	Baniga	607900	275	268	54	543	4	0	539	120	543
													116
722	Hosanagara	Maratipura	Maruthipura	607901	600	566	134	1166	182	8	976	256	6
													111
723	Hosanagara	Maratipura	Hosakesare	607902	553	561	127	1114	94	2	1018	246	4
724	Hosanagara	Maratipura	Majavana	607903	270	267	58	537	74	0	463	128	537
725	Hosanagara	Haridravathi	Hulusale Malavalli	607904	238	257	44	495	17	0	478	103	495
726	Hosanagara	Purappe Mane	Echala Koppa	607905	10	20	3	30	0	0	30	7	30
727	Hosanagara	Purappe Mane	H.Kallukoppa	607906	95	95	15	190	14	4	172	46	190
728	Hosanagara	Purappe Mane	Purappe Mane	607907	398	403	77	801	119	1	681	191	801
729	Hosanagara	Purappe Mane	Dodda Bilagodu	607908	95	118	19	213	0	20	193	49	213
730	Hosanagara	Purappe Mane	Nandri	607909	55	67	8	122	22	5	95	30	122
731	Hosanagara	Purappe Mane	Chikkabilagodu	607910	18	12	2	30	0	0	30	7	30
732	Hosanagara	Purappe Mane	Hebbylu	607911	397	410	75	807	68	0	739	175	807

733	Hosanagara	Purappe Mane	Devara Honnekoppa	607912	83	74	13	157	0	0	157	29	157
734	Hosanagara	Haridravati	Haridravati	607913	359	377	84	736	119	0	617	181	736
735	Hosanagara	Haridravati	P. Kallukoppa	607914	57	61	15	118	0	0	118	23	118
736	Hosanagara	Haridravathi	H.Hunasavalli	607915	104	100	28	204	0	0	204	35	204
737	Hosanagara	Haridravathi	Bilagodu	607916	83	73	10	156	0	0	156	29	156
738	Hosanagara	Haridravathi	Amachi	607917	67	56	10	123	0	0	123	29	123
739	Hosanagara	Haridravathi	Heelagodu	607918	162	165	47	327	0	0	327	70	327
													129
740	Hosanagara	Haridravathi	Alageri Mandri	607919	648	650	142	1298	254	14	1030	309	8
741	Hosanagara	Harathalu	Dombekoppa	607920	150	165	26	315	30	0	285	69	315
742	Hosanagara	Harathalu	Menase	607921	22	22	6	44	0	0	44	9	44
743	Hosanagara	Harathalu	K.Hunasavalli	607922	378	360	66	738	143	0	595	186	738
744	Hosanagara	Harathalu	Harathalu	607923	350	342	78	692	60	0	632	167	692
745	Hosanagara	Harathalu	Shunti Koppa	607924	184	186	33	370	63	0	307	77	370
746	Hosanagara	Chikkajeni	Muthala	607925	169	185	45	354	5	0	349	71	354
747	Hosanagara	Chikkajeni	Hosahalli	607926	159	151	39	310	43	0	267	73	310
748	Hosanagara	Chikkajeni	Karakki	607927	346	369	62	715	34	5	676	147	715
749	Hosanagara	Kodur	Kusgundi	607928	369	383	92	752	24	31	697	168	752
750	Hosanagara	Sonale	Adavalli	607929	50	44	7	94	0	0	94	21	94
751	Hosanagara	Kodur	K.Kunnur	607930	88	84	19	172	0	0	172	32	172
752	Hosanagara	Chikkajeni	Chikkajeni	607931	359	383	68	742	20	22	700	175	742
753	Hosanagara	Chikkajeni	Hiremaidhe	607932	389	387	70	776	0	0	776	164	776
754	Hosanagara	Harathalu	Kalasetti Koppa	607933	15	15	1	30	0	0	30	7	30
755	Hosanagara	Harathalu	Nanjavalli	607934	344	370	71	714	11	0	703	167	714
756	Hosanagara	Balur	Halugudde	607935	403	386	91	789	11	28	750	184	789
757	Hosanagara	Balur	Nevatoor	607936	334	355	75	689	357	0	332	160	689
													103
758	Hosanagara	Balur	Balur	607937	514	519	119	1033	34	0	999	230	3
759	Hosanagara	Balur	Nerala Mane	607938	174	183	38	357	6	0	351	69	357
760	Hosanagara	Balur	Kukakalale	607939	126	123	33	249	94	0	155	53	249
761	Hosanagara	Chikjeni	Bilki	607940	170	188	35	358	0	17	341	83	358
													440
762	Hosanagara	Ripponpete	Govatoor	607941	2189	2218	534	4407	282	33	4092	1034	7
763	Hosanagara	Ripponpete	Mugute Koppa	607942	99	92	19	191	8	0	183	39	191
764	Hosanagara	Kerehalli	Kerehalli	607943	115	112	15	227	21	0	206	56	227
765	Hosanagara	Balur	Belanduru	607944	223	205	53	428	44	0	384	88	428
766	Hosanagara	Kenchanala	Madapura	607945	474	462	93	936	9	12	915	209	936

767	Hosanagara	Kenchanala	Alavalli	607946	476	453	105	929	96	0	833	199	929
768	Hosanagara	Kenchanala	Masarur	607947	311	283	80	594	246	0	348	120	594
769	Hosanagara	Kenchanala	Kenchanala	607948	563	562	117	1125	233	15	877	276	1125
770	Hosanagara	Arasalu	Benavalli	607949	481	473	76	954	43	0	911	228	954
771	Hosanagara	Ripponpete	Baruve	607950	1704	1772	378	3476	530	41	2905	845	1704
772	Hosanagara	Purappe Mane	Malavalli	607951	206	200	42	406	44	0	362	83	406
773	Hosanagara	Arasalu	Haramballi	607952	195	194	34	389	0	0	389	75	389
774	Hosanagara	Arasalu	Thammadikoppa	607953	443	466	87	909	27	0	882	206	909
775	Hosanagara	Arasalu	Arasalu	607954	415	425	71	840	236	7	597	218	840
776	Hosanagara	Arasalu	Basavapura	607955	417	456	101	873	0	0	873	195	873
777	Hosanagara	Arasalu	Harohithlu	607956	431	413	89	844	31	0	813	182	844
778	Hosanagara	Bellur	Kalase	607957	245	250	52	495	24	2	469	94	495
779	Hosanagara	Bellur	Masakani	607958	237	220	53	457	0	0	457	93	457
780	Hosanagara	Bellur	Dobylu	607959	428	444	88	872	3	9	860	219	872
781	Hosanagara	Bellur	Bellur	607960	477	498	85	975	2	6	967	207	975
782	Hosanagara	Bellur	Gubbiga	607961	552	572	104	1124	0	0	1124	231	1124
783	Hosanagara	Thrinive	Haniya	607962	157	163	24	320	25	20	275	80	320
784	Hosanagara	Thrinive	Balekoppa	607963	94	113	16	207	0	0	207	43	207
785	Hosanagara	Thrinive	Kargadi Kukkod	607964	12	6	0	18	0	0	18	5	18
786	Hosanagara	Thrinive	Agasaramane	607965	240	261	39	501	49	2	450	140	501
787	Hosanagara	Ramachandrapura	Ramachandrapura	607966	504	414	101	918	108	9	801	181	918
788	Hosanagara	Melina Besige	Melina Besige	607967	128	136	35	264	24	0	240	69	264
789	Hosanagara	Melina Besige	Vasave	607968	220	219	43	439	31	1	407	104	439
790	Hosanagara	Mumbaru	Devarasalike	607969	26	24	4	50	0	0	50	8	50
791	Hosanagara	Sonale	Varamballi	607970	266	270	48	536	26	0	510	106	536
792	Hosanagara	Sonale	Goragodu	607971	470	484	92	954	76	10	868	204	954
793	Hosanagara	Thrinive	Nellunde	607972	94	103	20	197	3	37	157	50	197
794	Hosanagara	Thrinive	Thrinive	607973	452	464	79	916	55	17	844	202	916
795	Hosanagara	Thrinive	Thogare	607974	315	322	55	637	0	12	625	152	637
796	Hosanagara	Sonale	Kalluvidi Abbigalla	607975	191	226	37	417	0	5	412	114	417
797	Hosanagara	Sonale	Billodi	607976	213	225	37	438	0	0	438	96	438
798	Hosanagara	Sonale	Bori Koppa	607977	46	41	11	87	0	3	84	16	87
799	Hosanagara	Sonale	Sonale	607978	558	576	121	1134	96	0	1038	248	1134

													4
800	Hosanagara	Sonale	Kolagi	607979	216	220	38	436	34	0	402	105	436
801	Hosanagara	Sonale	Iragodu	607980	21	27	6	48	0	0	48	15	48
802	Hosanagara	Mumbaru	Hiriyogi	607981	133	133	22	266	5	76	185	69	266
803	Hosanagara	Mumbaru	Behalli	607982	205	202	40	407	18	71	318	80	407
													142
804	Hosanagara	Kodur	Kodur	607983	691	737	125	1428	82	13	1333	354	8
805	Hosanagara	Kodur	Yalagallu	607984	370	351	90	721	7	3	711	166	721
806	Hosanagara	Kodur	Shakavalli	607985	106	114	26	220	0	0	220	56	220
807	Hosanagara	Mumbaru	Savanthur	607986	332	297	65	629	0	37	592	105	629
808	Hosanagara	Sonale	Nivane	607987	150	197	32	347	46	23	278	99	347
809	Hosanagara	Humcha	Anegadde	607988	124	136	20	260	80	0	180	61	260
810	Hosanagara	Humcha	Honne Bylu	607989	412	471	70	883	40	10	833	228	883
811	Hosanagara	Humcha	Kadasoor	607990	308	298	56	606	1	72	533	133	606
812	Hosanagara	Humcha	Malur	607991	310	337	69	647	0	0	647	141	647
813	Hosanagara	Kodur	H. Kunnur	607992	181	184	39	365	0	0	365	72	365
814	Hosanagara	Chikajeni	Hirejeni	607993	377	383	89	760	58	0	702	155	760
815	Hosanagara	Kodur	Karigerasu	607994	321	311	79	632	0	0	632	116	632
816	Hosanagara	humcha	Malali Koppa	607995	222	224	39	446	3	0	443	96	446
817	Hosanagara	Humcha	Nagarahalli	607996	125	120	16	245	0	3	242	59	245
													224
818	Hosanagara	Humcha	Humcha	607997	1111	1133	215	2244	392	25	1827	564	4
819	Hosanagara	Humcha	Halandur	607998	330	350	83	680	16	9	655	156	680
820	Hosanagara	Humcha	Jamballi	607999	261	277	69	538	33	0	505	116	538
821	Hosanagara	Humcha	Kalkoppa	608000	91	80	17	171	9	0	162	38	171
822	Hosanagara	Humcha	Tariga	608001	250	261	27	511	4	0	507	130	511
823	Hosanagara	Heddaripura	Kolavalli	608002	231	198	27	429	0	0	429	95	429
824	Hosanagara	Amrutha	Huligadde	608003	320	329	67	649	20	0	629	137	649
													114
825	Hosanagara	Amrutha	Amrutha	608004	541	603	98	1144	47	0	1097	281	4
826	Hosanagara	Amrutha	Kammachi	608005	163	181	23	344	45	0	299	82	344
													103
827	Hosanagara	Amrutha	Bidharalli	608006	514	524	126	1038	5	0	1033	204	8
828	Hosanagara	Heddaripura	Kallur	608007	206	228	43	434	41	6	387	96	434
829	Hosanagara	Heddaripura	Mugadthi	608008	470	488	95	958	140	11	807	208	958
830	Hosanagara	Heddaripura	Kanabandur	608009	249	271	38	520	53	0	467	122	520
831	Hosanagara	Heddaripura	Karagodu	608010	188	183	37	371	30	1	340	86	371

832	Hosanagara	Heddaripura	Talale	608011	451	478	68	929	100	11	818	201	929
833	Hosanagara	Heddaripura	Kagachi	608012	182	177	36	359	75	0	284	77	359
834	Hosanagara	Heddaripura	Vadahosalli	608013	194	203	49	397	0	0	397	81	397
835	Hosanagara	Nagodi(Nittur)	Manjagalale	608014	505	522	82	1027	38	145	844	233	7
836	Hosanagara	Hosaru	Adagodi	608015	303	346	47	649	61	20	568	174	649
837	Hosanagara	Hosaru	Magodu	608016	104	106	13	210	1	0	209	46	210
838	Hosanagara	Aramane Koppa	Hebburli	608017	362	352	57	714	1	38	675	170	714
839	Hosanagara	Hosur	Hosur	608018	558	628	104	1186	58	80	1048	281	6
840	Hosanagara	Sampekatte	Mathikai	608019	378	388	76	766	168	78	520	193	766
841	Hosanagara	Sampekatte	Kattinahole	608020	216	228	34	444	85	0	359	118	444
842	Hosanagara	Karimane	Kilandur Jungle	608021	4	5	3	9	0	0	9	3	9
843	Hosanagara	Aramane Koppa	Bhramanavada	608022	245	249	44	494	1	31	462	114	494
844	Hosanagara	Aramane Koppa	Aramane Koppa	608023	461	497	102	958	45	291	622	234	958
845	Hosanagara	Aramane Koppa	Brahmanatharuve	608024	173	196	41	369	47	55	267	102	369
846	Hosanagara	Ramchandrapura	Kumbatti	608025	78	75	13	153	0	0	153	34	153
847	Hosanagara	Mudugoppa (Nagara)	Basavanabyana	608026	130	132	27	262	21	0	241	55	262
848	Hosanagara	Mudugoppa (Nagara)	Byse	608027	491	470	96	961	7	0	954	208	961
849	Hosanagara	Karimane	Malali	608028	308	295	54	603	22	0	581	147	603
850	Hosanagara	Karimane	Karimane	608029	552	542	105	1094	43	0	1051	249	4
851	Hosanagara	Karimane	Kilandur	608030	153	141	34	294	2	0	292	72	294
852	Hosanagara	Karimane	Kadiggere	608031	66	71	16	137	3	1	133	29	137
853	Hosanagara	Mudugoppa (Nagara)	Mudugoppa (Nagara)	608032	1374	1439	279	2813	284	52	2477	698	3
854	Hosanagara	Mudugoppa (Nagara)	Kodase	608033	132	123	16	255	2	63	190	66	255
855	Hosanagara	Mudugoppa (Nagara)	Hilukunji	608034	150	162	22	312	35	7	270	75	312
856	Hosanagara	Anadagadoduru	Belur	608035	340	348	61	688	3	48	637	168	688
857	Hosanagara	Anadagadoduru	Anadagadoduru	608036	430	450	97	880	70	87	723	222	880
858	Hosanagara	Anadagadoduru	Kabale	608037	232	260	44	492	9	24	459	109	492
859	Hosanagara	Khyrugundha	Khyrugundha	608038	833	871	127	1704	151	20	1533	475	4
860	Hosanagara	Anadagadoduru	Ryave	608039	346	354	62	700	0	55	645	199	700
861	Hosanagara	Sulagodu	Kolavadi	608040	126	135	16	261	0	0	261	72	261
862	Hosanagara	Sulagodu	Ginikallu	608041	251	248	33	499	1	0	498	124	499
863	Hosanagara	Khyrugundha	Nidagodu	608042	345	367	67	712	20	5	687	176	712

864	Hosanagara	Sulagodu	Sulagodu	608043	688	690	111	1378	117	81	1180	331	137
865	Hosanagara	Yadur	Kavari	608044	254	283	34	537	6	0	531	158	8
866	Hosanagara	Yadur	Yadur	608045	357	366	85	723	79	4	640	212	537
867	Hosanagara	Sulagodu	Hummadagallu	608046	36	33	3	69	5	0	64	20	723
868	Hosanagara	Sulagodu	Gubbiga	608047	13	16	4	29	1	0	28	8	69
869	Hosanagara	Sulagodu	Karigallu	608048	19	15	1	34	0	0	34	10	29
870	Hosanagara	Sulagodu	Ulthiga	608049	73	68	18	141	25	36	80	51	34
871	Hosanagara	Yadur	Koranakote	608051	81	87	12	168	0	67	101	42	141
872	Hosanagara	Yadur	Begadali	608052	34	26	3	60	0	0	60	14	168
873	Hosanagara	Yadur	Kattekoppa	608053	91	103	16	194	0	0	194	44	60
874	Hosanagara	Hosanagara (TP)	Hosanagara (TP)	803135	2838	3001	582	5839	1012	142	4685	1396	194
							116				10537		583
Hosnagar Taluka Total					58508	59712	82	118220	10386	2458	6	27313	118
875	Thirthahalli	Humchadakatte	Muniyur	608054	712	702	145	1414	403	7	1004	308	141
876	Thirthahalli	Humchadakatte	Humchadakatte	608055	247	256	47	503	23	10	470	118	4
877	Thirthahalli	Humchadakatte	Kesare	608056	212	205	33	417	129	0	288	109	503
878	Thirthahalli	Humchadakatte	Umblebailu	608057	20	18	2	38	0	0	38	9	417
879	Thirthahalli	Humchadakatte	Huttalli	608058	219	203	34	422	6	2	414	96	38
880	Thirthahalli	Humchadakatte	Alur	608059	216	221	45	437	33	0	404	109	422
881	Thirthahalli	Demlapura	Vatagaru	608060	125	130	27	255	5	0	250	60	437
882	Thirthahalli	Demlapura	Thorebailu	608061	244	215	45	459	0	0	459	108	255
883	Thirthahalli	Demlapura	Beede	608062	38	36	1	74	10	0	64	16	459
884	Thirthahalli	Demlapura	Hirekallahalli	608063	67	75	18	142	0	0	142	33	74
885	Thirthahalli	Demlapura	Chikkallalli	608064	153	162	29	315	2	0	313	73	142
886	Thirthahalli	Demlapura	Melinakadagodu	608065	83	95	26	178	8	0	170	41	315
887	Thirthahalli	Konanduru	Karekoppa	608066	7	10	0	17	0	0	17	5	178
888	Thirthahalli	Hadigallu	Mandaka	608067	34	28	7	62	3	0	59	18	17
889	Thirthahalli	Hadigallu	Shankarahalli	608068	115	94	19	209	15	0	194	41	62
890	Thirthahalli	Hadigallu	Hosakoppa	608069	75	71	10	146	8	0	138	35	209
891	Thirthahalli	Nonaburu	Mallesara	608070	431	422	83	853	182	43	628	207	146
892	Thirthahalli	Hadigallu	Suruli	608071	15	15	3	30	9	0	21	7	853
893	Thirthahalli	Hadigallu	Karadiga	608072	353	374	69	727	98	23	606	178	30
894	Thirthahalli	Hadigallu	Hadigallu	608073	519	559	114	1078	276	0	802	271	727

													8
895	Thirthahalli	Konanduru	Halavanahalli	608074	122	115	16	237	15	0	222	63	237
896	Thirthahalli	Hadigallu	Sannikoppa	608075	61	61	10	122	21	0	101	32	122
897	Thirthahalli	Demlapura	Demlapura	608076	383	384	67	767	105	0	662	188	767
898	Thirthahalli	Thriyambakapura	Aklapura	608077	234	258	52	492	12	0	480	122	492
899	Thirthahalli	Thriyambakapura	Hullathi	608078	210	236	44	446	72	0	374	114	446
													397
900	Thirthahalli	Konanduru	Konandur	608079	1933	2040	400	3973	454	74	3445	996	3
901	Thirthahalli	Konanduru	Halesara	608080	320	270	17	590	11	1	578	40	590
902	Thirthahalli	Konanduru	Kolige	608081	249	302	60	551	27	0	524	138	551
903	Thirthahalli	Hadigallu	Horabailu	608082	48	53	6	101	5	0	96	23	101
904	Thirthahalli	Hadigallu	Hullukodu	608083	120	115	20	235	9	20	206	59	235
905	Thirthahalli	Hadigallu	Kattekoppa	608084	34	29	4	63	0	0	63	12	63
906	Thirthahalli	Hadigallu	Hosakere	608085	87	77	15	164	29	0	135	40	164
907	Thirthahalli	Nonaburu	Nonaburu	608086	352	369	67	721	77	0	644	164	721
													121
908	Thirthahalli	Nonaburu	Shiragaru	608087	570	640	102	1210	199	8	1003	296	0
909	Thirthahalli	Aralasuruli	Aralasuruli	608088	219	241	43	460	37	0	423	130	460
910	Thirthahalli	Aralasuruli	Balagodu	608089	59	49	3	108	0	0	108	32	108
													122
911	Thirthahalli	Aralasuruli	Shankarapura	608090	613	612	108	1225	103	13	1109	301	5
912	Thirthahalli	Aralasuruli	Mavadi	608091	14	13	2	27	0	0	27	7	27
913	Thirthahalli	Aralasuruli	Yamaravalli	608092	204	199	35	403	0	64	339	100	403
914	Thirthahalli	Aralasuruli	Bandya	608093	239	277	48	516	15	0	501	128	516
915	Thirthahalli	Nonaburu	Nandigodu	608094	125	127	23	252	0	0	252	52	252
916	Thirthahalli	Nonaburu	Khandaka	608095	205	213	33	418	69	15	334	103	418
917	Thirthahalli	Araga	Agalabagilu	608096	361	348	60	709	15	0	694	168	709
918	Thirthahalli	Guddekoppa	Jagatagaru	608097	68	70	16	138	35	0	103	32	138
919	Thirthahalli	Guddekoppa	Maragalale	608098	203	186	23	389	0	0	389	96	389
920	Thirthahalli	Guddekoppa	Jambetalluru	608099	439	466	74	905	71	18	816	224	905
													102
921	Thirthahalli	Guddekoppa	Guddekoppa	608100	507	513	86	1020	90	11	919	247	0
922	Thirthahalli	Guddekoppa	Malali	608101	67	67	13	134	33	1	100	32	134
923	Thirthahalli	Guddekoppa	Hodalakutra	608102	62	57	13	119	4	0	115	27	119
924	Thirthahalli	Guddekoppa	Agasadi	608103	41	42	5	83	23	0	60	18	83
925	Thirthahalli	Guddekoppa	Tyarandoor	608104	228	227	29	455	50	0	405	101	455
926	Thirthahalli	Thriyambakapura	Hallusale	608105	299	340	46	639	1	49	589	155	639

927	Thirthahalli	Thriyambakapura	Udukere	608106	177	170	25	347	29	0	318	78	347
928	Thirthahalli	Thriyambakapura	Kittandur	608107	131	127	15	258	0	3	255	66	258
929	Thirthahalli	Thriyambakapura	Triyambakapura	608108	309	344	49	653	32	15	606	174	653
930	Thirthahalli	Thriyambakapura	Virupapura	608109	378	399	75	777	20	37	720	192	777
931	Thirthahalli	Demlapura	Yogimalali	608110	410	411	69	821	26	1	794	227	821
932	Thirthahalli	Hanagere	Alase	608111	157	166	31	323	0	0	323	72	323
933	Thirthahalli	Hanagere	Aranalli	608112	271	301	48	572	68	4	500	133	572
934	Thirthahalli	Hanagere	Karakuchi	608113	73	86	17	159	7	0	152	34	159
935	Thirthahalli	Hanagere	Hanagere	608114	386	390	98	776	42	5	729	163	776
936	Thirthahalli	Hanagere	Shiranalli	608115	104	105	9	209	3	0	206	57	209
937	Thirthahalli	Singanabidare	Hegalathi	608116	220	211	56	431	32	0	399	110	431
938	Thirthahalli	Kannangi	Garaga	608117	116	119	13	235	0	0	235	59	235
939	Thirthahalli	Hanagere	Basavanagadde	608118	189	199	29	388	59	29	300	100	388
940	Thirthahalli	Hanagere	Kombinakai	608119	199	175	43	374	17	0	357	72	374
941	Thirthahalli	Kannangi	Jogikoppa	608120	190	202	27	392	16	6	370	96	392
942	Thirthahalli	Kannangi	Adinasara	608121	83	76	8	159	0	0	159	39	159
943	Thirthahalli	Kannangi	Mallapura	608122	201	202	24	403	5	0	398	101	403
944	Thirthahalli	Kannangi	Salekoppa	608123	127	121	19	248	2	0	246	57	248
945	Thirthahalli	Kannangi	Venkanahalli	608124	86	88	9	174	28	0	146	45	174
946	Thirthahalli	Kannangi	Kannangi	608125	537	536	89	1073	183	105	785	264	1073
947	Thirthahalli	Kannangi	Kikkeri	608126	126	128	17	254	44	0	210	63	254
948	Thirthahalli	Singanabidare	Singanabidare	608127	241	249	42	490	76	0	414	130	490
949	Thirthahalli	Singanabidare	Keegadi	608128	147	165	28	312	111	0	201	84	312
950	Thirthahalli	Singanabidare	Talale	608129	90	115	17	205	7	0	198	57	205
951	Thirthahalli	Singanabidare	Bommanahalli	608130	21	23	3	44	6	0	38	13	44
952	Thirthahalli	Singanabidare	Melinapadaravalli	608131	79	79	16	158	6	0	152	39	158
953	Thirthahalli	Singanabidare	Kelanasasi	608132	30	34	4	64	0	0	64	17	64
954	Thirthahalli	Singanabidare	Kulunde	608133	272	314	47	586	102	8	476	130	586
955	Thirthahalli	Singanabidare	Halaga	608134	50	54	7	104	5	2	97	27	104
956	Thirthahalli	Tuduru	Ubburu	608135	145	140	21	285	65	4	216	71	285
957	Thirthahalli	Tuduru	Kuchhalu	608136	100	124	8	224	7	50	167	54	224
958	Thirthahalli	Kannangi	Jeerahalli	608137	68	64	7	132	17	1	114	37	132
959	Thirthahalli	Kannangi	Attigadde	608138	70	74	8	144	0	0	144	34	144
960	Thirthahalli	Kannangi	Kalavathi	608139	49	50	12	99	0	0	99	25	99
961	Thirthahalli	Bandy	Marahalli	608140	219	212	34	431	26	47	358	118	431

962	Thirthahalli	Bandya	Neralakoppa	608141	20	21	5	41	24	0	17	8	41
963	Thirthahalli	Bandya	Thotadakoppa	608142	9	7	1	16	0	0	16	4	16
964	Thirthahalli	Bandya	Bettadasaravani	608143	178	178	35	356	80	1	275	80	356
965	Thirthahalli	Bandya	Danasale	608144	228	248	50	476	91	0	385	127	476
966	Thirthahalli	Bandya	Bhandya	608145	338	419	68	757	16	32	709	188	757
967	Thirthahalli	Bandya	Kukke	608146	212	232	20	444	81	4	359	127	444
968	Thirthahalli	Kudumallige	Kudumallige	608147	336	340	59	676	23	2	651	170	676
969	Thirthahalli	Kudumallige	Bekshikenjigudde	608148	503	482	79	985	173	0	812	241	985
970	Thirthahalli	Bejjavalli	Hirethota	608149	21	22	2	43	3	0	40	12	43
971	Thirthahalli	Bejjavalli	Bejjavalli	608150	122	129	25	251	8	4	239	65	251
972	Thirthahalli	Bandya	Hosabeedu	608151	478	472	92	950	115	7	828	224	950
973	Thirthahalli	Bejjavalli	Nayadavalli	608152	236	241	42	477	37	0	440	107	477
974	Thirthahalli	Bejjavalli	Sheeke	608153	235	235	28	470	101	33	336	122	470
975	Thirthahalli	Bejjavalli	Kuduvalli	608154	42	41	5	83	1	4	78	25	83
976	Thirthahalli	Kannangi	Yadavathi	608155	86	77	6	163	1	5	157	47	163
977	Thirthahalli	Tuduru	Bylubadagi	608156	59	59	7	118	0	3	115	30	118
978	Thirthahalli	Aralapura	Yadehallipal	608157	4	9	1	13	0	0	13	3	13
979	Thirthahalli	Tuduru	Shedgar	608158	139	135	30	274	10	1	263	65	274
980	Thirthahalli	Tuduru	Guthiyadehalli	608159	219	254	33	473	96	25	352	114	473
981	Thirthahalli	Tuduru	Kaveri	608160	198	200	22	398	1	0	397	98	398
982	Thirthahalli	Bejjavalli	Nandagadde	608161	114	130	17	244	5	7	232	67	244
983	Thirthahalli	Bejjavalli	Malur	608162	515	504	100	1019	33	15	971	282	1019
984	Thirthahalli	Bejjavalli	Kasagaru	608163	153	140	20	293	119	0	174	79	293
985	Thirthahalli	Bejjavalli	Kudige	608164	381	366	56	747	59	5	683	183	747
986	Thirthahalli	Tuduru	Thuduru	608165	575	629	99	1204	173	113	918	316	1204
987	Thirthahalli	Tuduru	Tyananduru	608166	245	251	29	496	46	0	450	123	496
988	Thirthahalli	Tuduru	Beguvalli	608167	322	365	49	687	55	1	631	157	687
989	Thirthahalli	Mandagadde	Jambuvalli	608168	171	197	32	368	18	9	341	90	368
990	Thirthahalli	Mandagadde	Hemmakki	608169	163	159	18	322	39	7	276	90	322
991	Thirthahalli	Mandagadde	Shinduvadi	608170	154	162	19	316	6	0	310	73	316
992	Thirthahalli	Mandagadde	Halasavala	608171	37	42	6	79	0	0	79	25	79
993	Thirthahalli	Mandagadde	Kangalakoppa	608172	495	497	99	992	370	22	600	256	992
994	Thirthahalli	Mandagadde	Lingapura	608173	826	834	141	1660	54	38	1568	408	1660
995	Thirthahalli	Saluru	Neralamane	608174	157	165	39	322	0	4	318	84	322

996	Thirthahalli	Araga	Beesu	608175	110	119	23	229	0	69	160	56	229
997	Thirthahalli	Araga	Nekragodu	608176	60	45	12	105	0	0	105	26	105
998	Thirthahalli	Saluru	Hosakodige	608177	128	134	14	262	31	42	189	66	262
999	Thirthahalli	Saluru	Tenginakoppa	608178	121	113	24	234	0	32	202	56	234
1000	Thirthahalli	Saluru	Tenkabylu	608179	237	241	47	478	97	13	368	127	478
1001	Thirthahalli	Saluru	Kavaledurga	608180	126	124	16	250	64	0	186	66	250
1002	Thirthahalli	Saluru	Kimmane	608181	50	51	12	101	0	19	82	26	101
1003	Thirthahalli	Saluru	Bobli	608182	83	91	16	174	13	0	161	42	174
1004	Thirthahalli	Saluru	Boblihinchuvalli	608183	70	59	10	129	14	0	115	27	129
1005	Thirthahalli	Saluru	Saluru	608184	516	560	88	1076	73	2	1001	284	6
1006	Thirthahalli	Araga	Mitla Godu	608185	263	253	36	516	5	0	511	126	516
1007	Thirthahalli	Araga	Khabgal	608186	60	51	9	111	0	0	111	25	111
1008	Thirthahalli	Araga	Kadegadde	608187	102	97	10	199	0	0	199	50	199
1009	Thirthahalli	Araga	Kalammana Gudi	608188	98	99	17	197	0	0	197	48	197
1010	Thirthahalli	Araga	Araga	608189	435	424	61	859	269	0	590	236	859
1011	Thirthahalli	Guddekoppa	Nijagooru	608190	123	102	16	225	26	0	199	56	225
1012	Thirthahalli	Guddekoppa	Hiresara	608191	190	210	41	400	20	50	330	92	400
1013	Thirthahalli	Araga	Hire Gadde	608192	304	307	62	611	67	8	536	166	611
1014	Thirthahalli	Neraturu	Mukthihariharapura	608193	149	152	14	301	19	0	282	76	301
1015	Thirthahalli	Neraturu	Beluru	608194	56	67	5	123	0	0	123	33	123
1016	Thirthahalli	Saluru	Hosakoppa	608195	35	46	3	81	2	0	79	18	81
1017	Thirthahalli	Hosahalli	Kokkodu	608196	273	271	44	544	17	0	527	127	544
1018	Thirthahalli	Mulubagilu	Kesturu	608197	29	29	1	58	0	0	58	14	58
1019	Thirthahalli	Neraturu	Horani	608198	45	42	6	87	0	0	87	25	87
1020	Thirthahalli	Neraturu	Geruvalli	608199	87	96	20	183	30	0	153	44	183
1021	Thirthahalli	Neraturu	Neraturu	608200	558	557	85	1115	112	0	1003	308	5
1022	Thirthahalli	Neraturu	Sarala	608201	296	276	42	572	23	0	549	142	572
1023	Thirthahalli	Neraturu	Shirupathi	608202	221	201	40	422	68	0	354	100	422
1024	Thirthahalli	Aralapura	Aralapura	608203	610	679	86	1289	114	13	1162	325	9
1025	Thirthahalli	Thriyambakapura	Biluvehariharapura	608204	209	221	36	430	0	0	430	99	430
1026	Thirthahalli	Aralapura	Kanaboor	608205	66	66	7	132	4	0	128	37	132
1027	Thirthahalli	Kudumallige	Biluve	608206	411	495	74	906	188	0	718	256	906
1028	Thirthahalli	Kudumallige	Odalamane	608207	98	105	10	203	5	0	198	58	203
1029	Thirthahalli	Kudumallige	Bharathipura	608208	331	326	52	657	59	1	597	156	657

1030	Thirthahalli	Kudumallige	Nellisara	608209	133	122	21	255	0	0	255	61	255
1031	Thirthahalli	Aralapura	Yadagudde	608210	232	256	39	488	32	4	452	111	488
1032	Thirthahalli	Aralapura	Yadehalli	608211	510	511	83	1021	137	46	838	246	1021
1033	Thirthahalli	Neraturu	Yoginarasipura	608212	127	133	21	260	9	0	251	71	260
1034	Thirthahalli	Mulubagilu	Surali Bale Bailu	608213	1296	1340	331	2636	314	20	2302	593	2636
1035	Thirthahalli	Mulubagilu	Bintala	608214	40	49	11	89	0	0	89	23	89
1036	Thirthahalli	Mulubagilu	Mulubagilu	608215	1141	1190	182	2331	209	5	2117	595	2331
1037	Thirthahalli	Hosahalli	Hosahalli	608216	382	405	68	787	30	0	757	195	787
1038	Thirthahalli	Hosahalli	Shettigalakoppa	608217	154	158	26	312	7	0	305	81	312
1039	Thirthahalli	Hosahalli	Kolagibylu	608218	104	97	8	201	0	47	154	44	201
1040	Thirthahalli	Hosahalli	Lakkunda	608219	182	192	27	374	1	3	370	94	374
1041	Thirthahalli	Heggodu	Herabailu	608221	313	331	53	644	73	0	571	174	644
1042	Thirthahalli	Heggodu	Bogarukoppa	608222	190	201	32	391	4	0	387	103	391
1043	Thirthahalli	Hosahalli	Kodlu	608223	213	238	39	451	1	0	450	119	451
1044	Thirthahalli	Guddekoppa	Guddekoppa	608224	44	47	2	91	0	0	91	26	91
1045	Thirthahalli	Heggodu	Alageri	608225	261	245	38	506	118	0	388	112	506
1046	Thirthahalli	Melinakuruvalli	Hunasavalli	608226	543	544	92	1087	73	0	1014	279	1087
1047	Thirthahalli	Melinakuruvalli	Melinakuruvalli	608227	1284	1270	237	2554	628	75	1851	604	2554
1048	Thirthahalli	Thirthahalli Grameena	Theerthahalli (Rural)	608228	320	324	43	644	20	8	616	154	644
1049	Thirthahalli	Melinakuruvalli	Buklapura (Rural)	608229	1016	954	154	1970	205	36	1729	444	1970
1050	Thirthahalli	Melige	Kelakere	608230	453	470	75	923	65	45	813	230	923
1051	Thirthahalli	Bejjavalli	Halumahishi	608231	205	199	27	404	0	0	404	94	404
1052	Thirthahalli	Bejjavalli	Mahishi	608232	230	254	47	484	96	1	387	110	484
1053	Thirthahalli	Hedduru	Hedduru	608233	191	199	35	390	13	9	368	107	390
1054	Thirthahalli	Hedduru	Munduvalli	608234	459	486	70	945	102	175	668	244	945
1055	Thirthahalli	Hedduru	Kyadigere	608235	395	407	65	802	44	2	756	214	802
1056	Thirthahalli	Hedduru	Holekoppa	608236	295	296	64	591	19	0	572	141	591
1057	Thirthahalli	Bejjavalli	Dabbanagadde	608237	357	332	62	689	147	5	537	176	689
1058	Thirthahalli	Melige	Nambala	608238	346	384	67	730	15	101	614	176	730
1059	Thirthahalli	Melige	Melige	608239	420	462	56	882	162	0	720	214	882
1060	Thirthahalli	Devangi	Balagatte	608240	191	198	23	389	42	0	347	97	389

1061	Thirthahalli	Harogolige	Haralimutt	608241	364	343	44	707	37	0	670	178	707
1062	Thirthahalli	Harogolige	Harogolige	608242	436	461	87	897	178	2	717	214	897
1063	Thirthahalli	Basavani	Hosaagrahara	608243	382	413	60	795	76	0	719	203	795
1064	Thirthahalli	Harogolige	Andagere	608244	243	268	40	511	10	0	501	122	511
1065	Thirthahalli	Devangi	Devangi	608245	408	457	62	865	209	7	649	213	865
1066	Thirthahalli	Devangi	Ingladi	608246	166	175	20	341	11	50	280	81	341
1067	Thirthahalli	Salgadi	Kuluru	608247	143	163	20	306	2	0	304	78	306
1068	Thirthahalli	Salgadi	Salgadi	608248	287	293	33	580	92	0	488	138	580
1069	Thirthahalli	Salgadi	Katagaru	608249	259	266	36	525	44	0	481	143	525
1070	Thirthahalli	Shedgar	Angalagodige	608250	159	177	20	336	70	8	258	92	336
1071	Thirthahalli	Hedduru	Munnurhalli	608251	66	63	10	129	0	0	129	34	129
1072	Thirthahalli	Shedgar	Hasandur	608252	82	93	18	175	0	0	175	43	175
1073	Thirthahalli	Shedgar	Mrugavadhe	608253	373	382	66	755	92	20	643	198	755
1074	Thirthahalli	Shedgar	Manikoppa	608254	80	81	11	161	0	0	161	43	161
1075	Thirthahalli	Shedgar	Kolige	608255	136	160	22	296	7	2	287	80	296
1076	Thirthahalli	Shedgar	Shedgar	608256	301	274	44	575	22	25	528	150	575
1077	Thirthahalli	Shedgar	Thumbramane	608257	53	62	8	115	12	10	93	32	115
1078	Thirthahalli	Salgadi	Patlamane	608258	277	295	40	572	39	2	531	149	572
1079	Thirthahalli	Salgadi	Honnekere	608259	168	184	34	352	50	3	299	97	352
1080	Thirthahalli	Devangi	Almane	608260	106	116	14	222	9	14	199	53	222
1081	Thirthahalli	Devangi	Hadaginamakki	608261	125	138	28	263	55	0	208	64	263
1082	Thirthahalli	Devangi	Vatagaru	608262	310	313	47	623	25	4	594	149	623
1083	Thirthahalli	Basavani	Haluvani	608263	214	243	39	457	89	4	364	117	457
1084	Thirthahalli	Basavani	Basavani	608264	340	388	47	728	60	0	668	194	728
1085	Thirthahalli	Basavani	Bhandigadi	608265	320	322	58	642	131	10	501	152	642
1086	Thirthahalli	Basavani	Guruvalli	608266	77	103	12	180	4	24	152	47	180
1087	Thirthahalli	Devangi	Bekkanur	608267	334	305	52	639	57	31	551	159	639
1088	Thirthahalli	Salgadi	Keeranakere	608268	131	140	15	271	22	8	241	73	271
1089	Thirthahalli	Salgadi	Herambapura	608269	237	248	45	485	117	3	365	116	485
1090	Thirthahalli	Shedgar	Bellangi	608270	212	190	36	402	54	4	344	90	402
1091	Thirthahalli	Salgadi	Kabase	608271	234	255	37	489	116	0	373	132	489
1092	Thirthahalli	Naluru	Shuntihaklu	608272	98	88	14	186	0	80	106	50	186
1093	Thirthahalli	Naluru	Huruli	608273	217	221	42	438	20	22	396	110	438
1094	Thirthahalli	Megaravalli	Hanasa	608275	128	140	16	268	3	8	257	67	268
1095	Thirthahalli	Megaravalli	Bilumane	608276	64	67	10	131	0	7	124	31	131
1096	Thirthahalli	Naluru	Shivalli	608277	180	177	43	357	0	90	267	88	357

1097	Thirthahalli	Naluru	Dasanakodige	608278	162	155	25	317	11	25	281	76	317
1098	Thirthahalli	Naluru	Kolagi	608279	495	497	64	992	36	61	895	244	992
1099	Thirthahalli	Megaravalli	Megaravalli	608280	1215	1324	191	2539	220	20	2299	660	2539
1100	Thirthahalli	Naluru	Baggodige	608281	139	149	14	288	0	0	288	87	288
1101	Thirthahalli	Heggodu	Chakkodabylu	608282	242	261	46	503	28	0	475	134	503
1102	Thirthahalli	Honnetalu	Shiruru	608283	392	400	53	792	152	0	640	195	792
1103	Thirthahalli	Honnetalu	Honnetalu	608284	324	345	49	669	20	0	649	168	669
1104	Thirthahalli	Agumbe	Hosuru	608285	698	702	107	1400	52	121	1227	352	1400
1105	Thirthahalli	Agumbe	Talluru	608286	833	819	86	1652	74	9	1569	421	1652
1106	Thirthahalli	Bidaragodu	Balehalli	608287	617	629	102	1246	23	11	1212	334	1246
1107	Thirthahalli	Honnetalu	Nantur	608288	378	385	57	763	13	3	747	185	763
1108	Thirthahalli	Honnetalu	Changaru	608289	229	225	35	454	0	0	454	113	454
1109	Thirthahalli	Arehalli	Arehalli	608290	657	675	115	1332	134	0	1198	323	1332
1110	Thirthahalli	Heggodu	Holalurbetagere	608291	174	164	24	338	6	0	332	81	338
1111	Thirthahalli	Heggodu	Yadamane	608292	100	94	11	194	0	0	194	51	194
1112	Thirthahalli	Thirthamutturu	Kasaravalli	608293	365	351	64	716	38	0	678	170	716
1113	Thirthahalli	Thirthamutturu	Muthuvalli	608294	315	344	35	659	74	0	585	169	659
1114	Thirthahalli	Thirthamutturu	Thirthamuthur	608295	355	350	69	705	114	0	591	169	705
1115	Thirthahalli	Thirthamutturu	Chikkaluru	608296	252	247	31	499	68	4	427	132	499
1116	Thirthahalli	Arehalli	Kesalur	608297	915	928	139	1843	230	8	1605	443	1843
1117	Thirthahalli	Arehalli	Malalur	608298	372	421	55	793	30	13	750	224	793
1118	Thirthahalli	Honnetalu	Kunda	608299	197	229	48	426	21	0	405	106	426
1119	Thirthahalli	Bidaragodu	Bidaragodu	608300	493	546	84	1039	50	1	988	262	1039
1120	Thirthahalli	Thirthahalli (TP)	Tirthahalli (TP)	803136	7093	7435	134	14528	1427	146	12955	3726	14528
Theerthahalli Taluka Total					69882	72124	118	142006	14091	2709	12520	35340	142006
1121	Shimoga	Thuppuru	Kone Hosuru	608301	334	349	81	683	79	0	604	144	683
1122	Shimoga	Thuppuru	Thuppuru	608302	456	479	92	935	11	0	924	204	935
1123	Shimoga	Thuppuru	Alkuni	608303	57	40	10	97	0	0	97	19	97

1124	Shimoga	Thuppuru	Sannivasa	608304	137	130	26	267	0	0	267	50	267
1125	Shimoga	Thuppuru	Horabyly	608305	146	163	25	309	0	0	309	62	309
1126	Shimoga	Thuppuru	Koragi	608306	170	182	31	352	30	61	261	77	352
1127	Shimoga	Choradi	Shanthi Kere	608307	93	89	12	182	0	0	182	36	182
1128	Shimoga	Choradi	Shetti Kere	608308	288	297	70	585	3	0	582	116	585
1129	Shimoga	Choradi	Vaderakoppa	608309	137	136	22	273	14	0	259	57	273
1130	Shimoga	Choradi	Gunduru	608310	141	134	36	275	37	20	218	58	275
1131	Shimoga	Choradi	Choradi	608311	1305	1313	320	2618	266	335	2017	590	2618
1132	Shimoga	Kumsi	Kumsi	608312	3071	3044	642	6115	982	357	4776	1380	6115
1133	Shimoga	Balekoppa	Kempena Koppa	608313	3	3	1	6	0	0	6	1	6
1134	Shimoga	Balekoppa	Chikka Marasa	608317	225	209	40	434	119	0	315	98	434
1135	Shimoga	Balekoppa	Bale Koppa	608319	801	725	149	1526	369	5	1152	341	1526
1136	Shimoga	Balekoppa	Chamena Halli	608320	363	324	62	687	298	104	285	149	687
1137	Shimoga	Balekoppa	Hubbana Halli	608321	342	355	58	697	150	14	533	162	697
1138	Shimoga	Balekoppa	Gudena Koppa	608322	1	2	0	3	0	0	3	1	3
1139	Shimoga	Mandagatta	Chikkadanavandi	608324	241	242	62	483	9	0	474	98	483
1140	Shimoga	Mandagatta	Bylu Koppa	608326	1	0	0	1	0	0	1	1	1
1141	Shimoga	Mandagatta	Rechi Koppa	608327	283	276	38	559	43	0	516	115	559
1142	Shimoga	Mandagatta	Ragi Hosahalli	608328	201	183	38	384	22	9	353	89	384
1143	Shimoga	Mandagatta	Singana Halli	608329	29	30	4	59	0	2	57	13	59
1144	Shimoga	Mandagatta	Made Koppa	608330	3	3	1	6	0	0	6	2	6
1145	Shimoga	Mandagatta	Chinna Mane	608332	342	357	77	699	1	303	395	159	699
1146	Shimoga	Mandagatta	Mandagatta	608333	641	632	113	1273	191	13	1069	300	1273
1147	Shimoga	Mandagatta	Dyavanakere	608334	386	379	77	765	6	44	715	164	765
1148	Shimoga	Haranahalli	Vitagondana Koppa	608335	363	371	74	734	51	0	683	161	734
1149	Shimoga	Haranahalli	Kesavina Katte	608336	192	202	56	394	43	4	347	75	394
1150	Shimoga	Ramanagara	Hitturu	608338	134	135	26	269	44	0	225	63	269
1151	Shimoga	Ramanagara	Israpura	608339	4	4	3	8	0	0	8	2	8
1152	Shimoga	Mallapura	Narayana Pura	608340	568	554	141	1122	1119	0	3	229	1122
1153	Shimoga	Mallapura	Mallapura	608341	751	728	164	1479	69	0	1410	277	1479
1154	Shimoga	Mallapura	Suthu Kote	608342	99	93	21	192	160	0	32	44	192

													121
1155	Shimoga	Mallapura	Ratti Halli	608343	639	574	169	1213	1203	0	10	238	3
1156	Shimoga	Mallapura	Rampura	608345	5	7	2	12	0	0	12	3	12
1157	Shimoga	Ramanagara	Bhairana Koppa	608346	237	236	47	473	150	3	320	101	473
													115
1158	Shimoga	Ramanagara	Rama Nagara	608347	595	555	137	1150	190	233	727	249	0
													565
1159	Shimoga	Haranahalli	Harana Halli	608348	2843	2810	649	5653	601	118	4934	1220	3
1160	Shimoga	Haranahalli	Arena Koppa	608349	325	277	68	602	121	6	475	125	602
			Sanke Devana										
1161	Shimoga	Haranahalli	Koppa	608350	87	83	17	170	1	0	169	41	170
1162	Shimoga	Kongavalli	Mysavalli	608351	226	227	54	453	266	0	187	111	453
1163	Shimoga	Kongavalli	Valakeshava Pura	608352	47	39	9	86	86	0	0	21	86
													122
1164	Shimoga	Kongavalli	Muduvala	608353	633	596	143	1229	374	370	485	297	9
1165	Shimoga	Kongavalli	Yadavala	608354	315	304	63	619	294	0	325	130	619
1166	Shimoga	Mallapura	Devabalu	608355	145	154	39	299	100	161	38	59	299
1167	Shimoga	Ramanagara	Ambli Katte	608356	2	2	2	4	0	0	4	1	4
													122
1168	Shimoga	Kongavalli	Thyaja Valli	608357	633	589	125	1222	347	141	734	269	2
1169	Shimoga	Kongavalli	Konagavalli	608358	254	259	47	513	114	63	336	134	513
1170	Shimoga	Kongavalli	Sevalal Nagara	608359	158	182	28	340	340	0	0	79	340
1171	Shimoga	Kongavalli	Yare Koppa	608360	130	133	24	263	205	0	58	57	263
			Veerannana										
1172	Shimoga	Kohalli	Benavalli	608362	484	436	104	920	416	0	504	208	920
1173	Shimoga	Haranahalli	Nagarabavi	608363	32	24	5	56	0	0	56	10	56
													360
1174	Shimoga	Ayanuru	Ayanuru	608364	1876	1729	368	3605	1239	608	1758	790	5
1175	Shimoga	Ayanuru	Doddadanavandi	608365	74	83	17	157	31	0	126	33	157
1176	Shimoga	Kohalli	Dagali Mane	608366	48	49	10	97	5	0	92	22	97
													364
1177	Shimoga	Kohalli	Ko Halli	608368	1800	1842	389	3642	746	221	2675	823	2
1178	Shimoga	Kohalli	Yalavalli	608369	3	2	0	5	0	2	3	2	5
			Veeragarana										
1179	Shimoga	Kohalli	Bhairana Koppa	608371	82	69	27	151	85	0	66	38	151
1180	Shimoga	Muddinakoppa	Muddina Koppa	608372	423	476	108	899	557	30	312	187	899
1181	Shimoga	Kohalli	Anesara	608373	66	70	18	136	109	0	27	32	136
1182	Shimoga	Ayanuru	Channa Halli	608374	214	197	33	411	190	1	220	95	411

1183	Shimoga	Ayanuru	Ittige Halli	608376	363	375	68	738	50	0	688	161	738
1184	Shimoga	Ayanuru	Hosuru	608377	302	286	58	588	7	0	581	139	588
1185	Shimoga	Mathuru	Malalakoppa	608378	2	1	0	3	0	0	3	1	3
1186	Shimoga	Mandagatta	Kachi Koppa	608379	245	242	54	487	49	5	433	94	487
1187	Shimoga	Mandagatta	Adagadi	608380	306	306	57	612	265	0	347	124	612
1188	Shimoga	Tammadihalli	Chikkamathali	608381	185	165	25	350	24	1	325	75	350
1189	Shimoga	Tammadihalli	Suduru	608382	258	275	64	533	3	0	530	100	533
1190	Shimoga	Tammadihalli	Doddamathali	608383	232	238	51	470	7	0	463	99	470
1191	Shimoga	Tammadihalli	Adina Kottige	608384	150	166	28	316	18	0	298	66	316
1192	Shimoga	Tammadihalli	Koodi	608385	306	290	58	596	22	0	574	129	596
1193	Shimoga	Tammadihalli	Gavate Thevaru	608386	138	132	35	270	72	4	194	57	270
1194	Shimoga	Tammadihalli	Bilguni	608387	156	156	33	312	45	2	265	70	312
1195	Shimoga	Tammadihalli	Thammadi Halli	608388	565	545	107	1110	229	8	873	252	0
1196	Shimoga	Tammadihalli	Thavare Koppa	608389	331	323	67	654	54	0	600	148	654
1197	Shimoga	Sirigere	Bilvadera Koppa	608390	202	202	48	404	86	8	310	85	404
1198	Shimoga	Sirigere	Shirigere	608391	585	522	121	1107	457	0	650	229	7
1199	Shimoga	Sirigere	Male Shankara Maleshankara State Forest	608392	193	188	27	381	8	5	368	70	381
1200	Shimoga	Sirigere	Forest	608393	254	270	46	524	5	0	519	113	524
1201	Shimoga	Koteganguru	Manjari Koppa	608394	173	195	36	368	10	0	358	87	368
1202	Shimoga	Koteganguru	Sidlipura	608396	258	228	66	486	208	28	250	118	486
1203	Shimoga	Koteganguru	Devakathikoppa	608397	463	500	135	963	395	181	387	225	963
1204	Shimoga	Koteganguru	Gejjenahalli	608398	528	568	148	1096	678	75	343	239	6
1205	Shimoga	Abbalagere	Kallaganguru	608399	312	309	107	621	521	30	70	147	621
1206	Shimoga	Koteganguru	Bhairanakoppa	608400	129	118	26	247	60	6	181	65	247
1207	Shimoga	Koteganguru	Kote Ganguru	608401	518	520	143	1038	286	13	739	246	8
1208	Shimoga	Koteganguru	Virupina Koppa	608402	369	382	102	751	106	425	220	185	751
1209	Shimoga	Puradalu	Thevara Koppa	608403	316	264	69	580	41	207	332	140	580
1210	Shimoga	Puradalu	Guddada Arakere	608404	258	208	58	466	28	137	301	121	466
1211	Shimoga	Muddinakoppa	Shri Rampura	608405	354	343	102	697	244	105	348	179	697
1212	Shimoga	Puradalu	Aladevara Hosuru	608406	37	40	14	77	11	17	49	21	77
1213	Shimoga	Puradalu	Puradalu	608407	636	632	148	1268	21	15	1232	278	8

1241	Shimoga	Kommanalu	Bikkona Halli	608436	304	305	78	609	242	4	363	126	609
													147
1242	Shimoga	Abbalagere	Abbalagere	608437	752	727	141	1479	364	101	1014	373	9
													137
1243	Shimoga	Abbalagere	Hunasodu	608438	681	690	177	1371	1133	44	194	317	1
													122
1244	Shimoga	Abbalagere	Basavana Ganguru	608439	627	596	161	1223	332	211	680	270	3
1245	Shimoga	Abbalagere	Mojappana Hosuru	608440	253	230	90	483	28	10	445	98	483
													116
1246	Shimoga	Abbalagere	Channamumba Pura	608441	566	600	84	1166	662	45	459	215	6
													101
1247	Shimoga	Abbalagere	Methodu	608442	509	508	96	1017	183	178	656	257	7
													113
1248	Shimoga	Melinahasavadi	Belala Katte	608443	577	553	115	1130	644	0	486	262	0
													101
1249	Shimoga	Melinahasavadi	Melina Hanasavadi	608444	506	513	81	1019	75	11	933	198	9
													128
1250	Shimoga	Bedarahosahalli	Hole Hanasavadi	608445	633	649	125	1282	475	44	763	306	2
													167
1251	Shimoga	Bedarahosahalli	Bedara Hosahalli	608446	856	818	187	1674	211	183	1280	372	4
													118
1252	Shimoga	Bedarahosahalli	Bullapura	608448	601	581	125	1182	434	98	650	281	2
													190
1253	Shimoga	Suguru	Suguru	608449	975	928	217	1903	291	44	1568	425	3
													287
1254	Shimoga	Koodi	Kudli	608450	1435	1437	341	2872	292	83	2497	597	2
1255	Shimoga	Pillanagere	Hoisana Halli	608451	484	480	92	964	206	27	731	208	964
													203
1256	Shimoga	Pillanagere	Pillangere	608452	1038	999	214	2037	369	111	1557	479	7
1257	Shimoga	Pillanagere	Javalli	608453	358	329	71	687	79	9	599	159	687
1258	Shimoga	Koodi	Chikkudli	608454	233	248	41	481	20	12	449	111	481
1259	Shimoga	B.Beeranahalli	Taragana Halli	608455	289	288	62	577	130	57	390	147	577
1260	Shimoga	B.Beeranahalli	Belagalu	608456	442	410	88	852	342	0	510	190	852
1261	Shimoga	B.Beeranahalli	Yankata Pura	608457	103	107	23	210	22	0	188	48	210
													137
1262	Shimoga	B.Beeranahalli	B Beeranahalli	608458	713	663	147	1376	472	9	895	324	6
1263	Shimoga	B.Beeranahalli	Beerana Halli	608459	2	2	1	4	0	0	4	1	4
													100
1264	Shimoga	B.Beeranahalli	Haro Benavalli	608460	504	503	120	1007	272	0	735	232	7

													232
1265	Shimoga	B.Beeranahalli	Sadashiva Pura	608461	1141	1184	380	2325	645	1248	432	476	5
1266	Shimoga	Shetihalli	Gudra Koppa	608462	201	197	45	398	355	0	43	96	398
1267	Shimoga	Shetihalli	Malena Halli	608463	191	205	47	396	121	0	275	103	396
													146
1268	Shimoga	Shetihalli	Shetti Halli	608464	758	711	118	1469	323	169	977	349	9
1269	Shimoga	B Beeranahalli	Gowdanaykana Halli	608465	24	27	4	51	6	0	45	13	51
1270	Shimoga	B Beeranahalli	Buklapura	608466	142	137	33	279	247	2	30	69	279
1271	Shimoga	Shetihalli	Kati Kere	608467	427	383	91	810	138	3	669	197	810
1272	Shimoga	Shetihalli	Sakre Bylu	608468	23	26	10	49	0	0	49	11	49
1273	Shimoga	Gajanuru	Kudagala Mane	608469	61	69	19	130	5	0	125	34	130
			Gajanuru State										107
1274	Shimoga	Gajanuru	Forest	608470	581	492	29	1073	234	65	774	103	3
1275	Shimoga	Hosahalli	Thatti Kere	608471	265	242	67	507	239	43	225	120	507
1276	Shimoga	Hosahalli	Hosakoppa	608472	444	435	106	879	382	0	497	199	879
1277	Shimoga	Hosahalli	Hosahalli	608473	464	455	70	919	33	43	843	215	919
													137
1278	Shimoga	Hosahalli	Lakshmi Pura	608474	686	688	177	1374	667	30	677	324	4
													314
1279	Shimoga	Mathuru	Mathuru	608475	1580	1564	347	3144	578	186	2380	740	4
1280	Shimoga	Gajanuru	Honna Pura	608476	467	439	121	906	5	17	884	207	906
													300
1281	Shimoga	Gajanuru	Gajanuru	608477	1488	1515	341	3003	700	402	1901	729	3
1282	Shimoga	Hosahalli	Veera Pura	608478	53	49	11	102	0	0	102	25	102
1283	Shimoga	Hosahalli	Gajanuru Mullakere	608479	219	205	52	424	1	0	423	97	424
													152
1284	Shimoga	Gajanuru	Gajanuru Agrahara	608480	763	760	169	1523	340	68	1115	381	3
1285	Shimoga	Gajanuru	Sakre Bylu	608481	136	144	31	280	7	0	273	60	280
1286	Shimoga	Gajanuru	Thimkapura	608482	167	175	37	342	19	38	285	80	342
													112
1287	Shimoga	Kadikal	Halalakka Valli	608483	566	559	127	1125	410	112	603	267	5
													162
1288	Shimoga	Kadikal	Kadikal	608484	835	791	222	1626	360	20	1246	332	6
1289	Shimoga	Kadikal	Kuskuru	608485	479	456	68	935	324	2	609	232	935
1290	Shimoga	Kadikal	Yaraganalu	608486	271	299	56	570	95	40	435	153	570
1291	Shimoga	Koralahalli	Kachina Katte	608487	209	220	23	429	0	0	429	94	429
													261
1292	Shimoga	Mathuru	Mandenakoppa	608488	1317	1297	265	2614	1422	5	1187	600	4

1293	Shimoga	Santhekadru	Santhe Kaduru	608489	1263	1257	256	2520	1037	110	1373	609	252
1294	Shimoga	Nidige	Dummalli	608490	478	510	107	988	593	51	344	240	0
1295	Shimoga	Bidire	Bidare	608491	637	637	137	1274	341	3	930	310	988
1296	Shimoga	Holebenavalli	Yalavatti	608492	327	334	69	661	101	1	559	139	127
1297	Shimoga	Holebenavalli	Bekkina Kalmatha	608493	400	407	90	807	272	71	464	196	4
1298	Shimoga	Holebenavalli	Holebenavalli	608494	895	894	241	1789	728	141	920	432	661
1299	Shimoga	Holebenavalli	Hanumanthapura	608495	786	772	174	1558	1355	5	198	360	807
1300	Shimoga	Hasudi	Hosudi	608496	2379	2454	559	4833	1537	218	3078	1173	178
1301	Shimoga	Bidire	Honnavile	608497	1151	1150	212	2301	589	54	1658	601	9
1302	Shimoga	Nidige	Machena Halli	608498	1432	1372	219	2804	571	259	1974	697	155
1303	Shimoga	Nidige	Nidige	608499	1807	1522	316	3329	1062	32	2235	725	8
1304	Shimoga	Sogane	Sogane	608500	1736	1799	446	3535	1363	171	2001	835	483
1305	Shimoga	Santhekadru	Rampura	608501	57	60	9	117	9	9	99	29	3
1306	Shimoga	Koralahalli	Korala Halli	608502	838	862	152	1700	269	23	1408	435	230
1307	Shimoga	Koralahalli	Lakkinakoppa	608504	592	556	138	1148	454	20	674	260	1
1308	Shimoga	Ummalebilu	Huruli Halli	608505	378	356	91	734	5	14	715	163	280
1309	Shimoga	Ummalebilu	Ganidalu	608506	114	130	42	244	10	0	234	53	1
1310	Shimoga	Ummalebilu	Sari Gere	608507	67	56	3	123	6	0	117	30	280
1311	Shimoga	Ummalebilu	Kydotlu	608508	119	122	22	241	110	3	128	55	4
1312	Shimoga	Ummalebilu	Belagalu	608510	23	21	8	44	42	0	2	11	332
1313	Shimoga	Ummalebilu	Siddamaji Hosuru	608511	86	76	22	162	11	0	151	40	5
1314	Shimoga	Ummalebilu	Linga Pura	608512	154	140	24	294	40	0	254	68	117
1315	Shimoga	Ummalebilu	Kakana Hosudi	608513	198	194	34	392	8	14	370	105	170
1316	Shimoga	Ummalebilu	Umble Bylu	608514	981	1021	205	2002	531	18	1453	445	0
1317	Shimoga	Shimoga (CMC)	Shimoga (CMC)	803137	162018	160632	91	322650	40737	9192	1	76009	114
Shimoga Taluka Total					255262	252062	529	507324	92070	2101	39423	11760	507

													3
													220
1342	Bhadravathi	Holehonnuru	Kannekoppa	608540	1094	1111	252	2205	818	104	1283	436	5
													115
1343	Bhadravathi	Hanumanthapura	Jambaraghatta	608541	609	546	174	1155	30	350	775	257	5
													215
1344	Bhadravathi	Hanumanthapura	Hanumanthapura	608542	1076	1083	256	2159	339	208	1612	477	9
													349
1345	Bhadravathi	Arahatholalu	Arahatholalu	608543	1754	1743	367	3497	1170	799	1528	791	7
													102
1346	Bhadravathi	Yammehatti	Kerebeeranahalli	608544	539	483	106	1022	105	12	905	212	2
1347	Bhadravathi	Yammehatti	Mudalavittalapura	608545	294	304	57	598	20	34	544	143	598
													363
1348	Bhadravathi	Holehonnuru	Koppa	608546	1835	1801	386	3636	587	100	2949	830	6
1349	Bhadravathi	Yammehatti	Holebyranahalli	608547	174	147	38	321	7	165	149	75	321
													117
1350	Bhadravathi	Yammehatti	Yammehatti	608548	618	558	119	1176	76	0	1100	233	6
1351	Bhadravathi	Dasarakallahalli	Agasanahalli	608549	470	455	71	925	109	47	769	188	925
													146
1352	Bhadravathi	Dasarakallahalli	Dasarakallahalli	608550	736	724	154	1460	85	87	1288	320	0
													128
1353	Bhadravathi	Dasarakallahalli	Aradottilu	608551	625	656	115	1281	158	8	1115	294	1
1354	Bhadravathi	Yedehalli	Chandanakere	608552	420	426	82	846	173	335	338	194	846
													388
1355	Bhadravathi	Yedehalli	Yedehalli	608553	1939	1943	418	3882	1320	368	2194	906	2
1356	Bhadravathi	Yedehalli	Kenganalu	608554	300	262	53	562	224	13	325	144	562
													369
1357	Bhadravathi	Agaradahalli	Agaradahalli	608555	1861	1837	380	3698	1356	532	1810	880	8
													150
1358	Bhadravathi	Agaradahalli	Hanchinasiddapura	608556	762	747	151	1509	647	166	696	290	9
1359	Bhadravathi	Agaradahalli	Basavapura	608558	46	44	7	90	0	22	68	24	90
1360	Bhadravathi	Kallihal	Bommanakatte	608560	373	366	88	739	627	9	103	175	739
													129
1361	Bhadravathi	Kallihal	Kallihal	608561	642	653	131	1295	359	0	936	304	5
													171
1362	Bhadravathi	Kallihal	Dombarabyranahalli	608562	851	860	149	1711	426	381	904	400	1
													210
1363	Bhadravathi	Marasettyhalli	Thattehalli	608563	1057	1048	233	2105	718	216	1171	457	5
1364	Bhadravathi	Marasettyhalli	Thimmlapura	608564	580	590	124	1170	392	0	778	253	117

													0
1365	Bhadravathi	Marasettyhalli	Marasettyhalli	608565	996	1042	194	2038	253	30	1755	522	203
													8
													520
1366	Bhadravathi	Arebilachi	Arebilachi	608566	2620	2584	561	5204	2081	484	2639	1194	4
													225
1367	Bhadravathi	Arakere	Arakere	608567	1127	1127	227	2254	286	321	1647	522	4
													102
1368	Bhadravathi	Arakere	Danavadi	608568	518	508	109	1026	251	190	585	232	6
1369	Bhadravathi	Arakere	Hosuru	608569	131	153	31	284	208	17	59	72	284
1370	Bhadravathi	Arakere	Nagoli	608570	33	30	7	63	4	19	40	12	63
													110
1371	Bhadravathi	Dodderi	Belligere	608571	558	549	125	1107	298	27	782	252	7
1372	Bhadravathi	Dodderi	Badanehal	608572	197	204	40	401	66	38	297	96	401
1373	Bhadravathi	Arakere	Rangapura	608573	26	21	2	47	6	15	26	10	47
1374	Bhadravathi	Arakere	Kallapura	608574	395	378	77	773	168	226	379	172	773
1375	Bhadravathi	Nagathibelagalu	Thallikatte	608575	521	464	92	985	120	0	865	202	985
													249
1376	Bhadravathi	Nagathibelagalu	Nagathibelagalu	608576	1266	1224	257	2490	1379	17	1094	577	0
1377	Bhadravathi	Nagathibelagalu	Hosahalli	608577	360	382	82	742	257	2	483	170	742
													103
1378	Bhadravathi	Kudligere	Kalpanahalli	608578	491	542	108	1033	912	0	121	240	3
													110
1379	Bhadravathi	Athigunda	Sitaramapura	608579	569	539	132	1108	435	30	643	263	8
													232
1380	Bhadravathi	Kagekodamagge	Kagekodamagge	608580	1173	1155	309	2328	303	4	2021	489	8
													111
1381	Bhadravathi	Kagekodamagge	Baballi	608581	582	529	141	1111	128	0	983	243	1
1382	Bhadravathi	Veerapura	Gowdarahalli	608582	399	371	141	770	0	3	767	160	770
1383	Bhadravathi	Veerapura	Majjigenahalli	608583	57	39	13	96	0	0	96	24	96
													339
1384	Bhadravathi	Veerapura	Veerapura	608584	1702	1695	358	3397	404	65	2928	834	7
													125
1385	Bhadravathi	Kagekodamagge	Thiplapura	608585	636	618	170	1254	47	32	1175	271	4
													346
1386	Bhadravathi	Aralihalli	Aralihalli	608586	1737	1723	403	3460	826	85	2549	806	0
													163
1387	Bhadravathi	Komaranahalli	Komaranahalli	608587	801	836	182	1637	1043	12	582	374	7
1388	Bhadravathi	Komaranahalli	Devarahalli	608588	905	912	183	1817	517	136	1164	460	181

													7
1389	Bhadravathi	Antaragange	Kachagondanahalli	608589	444	414	79	858	100	27	731	209	858
													135
1390	Bhadravathi	Antaragange	Devaranarasipura	608590	654	704	156	1358	372	54	932	328	8
													204
1391	Bhadravathi	Yarehalli	Koralakoppa	608591	1030	1019	191	2049	373	82	1594	506	9
1392	Bhadravathi	Yarehalli	Guninarasipura	608592	43	46	14	89	0	0	89	23	89
													299
1393	Bhadravathi	Yarehalli	Yarehalli	608593	1501	1496	319	2997	1354	13	1630	723	7
													255
1394	Bhadravathi	Antaragange	Antaragange	608594	1287	1271	321	2558	792	24	1742	582	8
1395	Bhadravathi	Dodderi	Bisilamane	608595	145	140	33	285	98	37	150	68	285
													141
1396	Bhadravathi	Komaranahalli	Guddadaneralakere	608596	726	692	192	1418	193	72	1153	313	8
													161
1397	Bhadravathi	Athigunda	Basalikatte	608597	779	831	192	1610	364	266	980	387	0
													208
1398	Bhadravathi	Athigunda	Athigunda	608598	1094	990	235	2084	322	57	1705	440	4
													321
1399	Bhadravathi	Kudligere	Kudligere	608599	1590	1623	384	3213	1161	166	1886	752	3
1400	Bhadravathi	Kudligere	Kodihalli	608600	360	343	75	703	232	154	317	131	703
1401	Bhadravathi	Dodderi	Bandigudda	608604	62	71	13	133	17	22	94	41	133
1402	Bhadravathi	Dodderi	Nettakallahatti	608605	49	45	19	94	0	0	94	21	94
1403	Bhadravathi	Dodderi	Dodderi	608606	281	263	79	544	299	20	225	119	544
1404	Bhadravathi	Dodderi	Yammedoddi	608607	86	70	9	156	6	26	124	42	156
1405	Bhadravathi	Dodderi	Balekatte	608608	147	130	41	277	19	1	257	57	277
1406	Bhadravathi	Dodderi	Varavinakere	608609	5	6	2	11	0	0	11	4	11
1407	Bhadravathi	Antaragange	Kenchammanahalli	608610	141	142	28	283	137	0	146	67	283
1408	Bhadravathi	Antaragange	Ukkunda	608611	293	307	62	600	204	15	381	156	600
1409	Bhadravathi	Dodderi	Gangooru	608614	302	323	102	625	38	74	513	144	625
1410	Bhadravathi	Bilaki	Padmenahalli	608616	355	377	94	732	119	0	613	154	732
1411	Bhadravathi	Tadasa	Hathikatte	608617	335	345	72	680	464	0	216	164	680
1412	Bhadravathi	Tadasa	Mathighatta	608618	323	317	59	640	230	11	399	142	640
													378
1413	Bhadravathi	Tadasa	Tadasa	608619	1994	1792	512	3786	58	0	3728	639	6
													129
1414	Bhadravathi	Donabaghatta	Donabaghatta	608620	4377	3913	8	8290	92	1	8197	1481	0
1415	Bhadravathi	Bilaki	Bilaki	608621	630	615	127	1245	783	0	462	283	124

													5
1416	Bhadravathi	Bilaki	Navile Basavapura	608622	370	379	86	749	311	20	418	178	749
1417	Bhadravathi	Bilaki	Majjigenahalli	608623	208	207	47	415	140	0	275	101	415
1418	Bhadravathi	Bilaki	Holeneralakere	608624	382	361	100	743	0	0	743	143	743
1419	Bhadravathi	Mavinakere	Masarahalli	608625	370	386	67	756	66	8	682	212	756
													179
1420	Bhadravathi	Mavinakere	Mavinakere	608626	881	913	175	1794	165	33	1596	453	4
1421	Bhadravathi	Mavinakere	Kenchenahalli	608627	481	453	76	934	1	0	933	241	934
													187
1422	Bhadravathi	Barandooru	Hallikere	608628	907	965	169	1872	132	179	1561	497	2
													230
1423	Bhadravathi	Barandooru	Barandooru	608629	1149	1159	225	2308	377	79	1852	570	8
													112
1424	Bhadravathi	Karehalli	Bommenahalli	608630	556	567	118	1123	353	9	761	317	3
													188
1425	Bhadravathi	Karehalli	Karehalli	608631	954	927	171	1881	258	19	1604	458	1
													103
1426	Bhadravathi	Karehalli	Kalinganahalli	608632	495	535	112	1030	486	31	513	260	0
1427	Bhadravathi	Mavinakere	Hadlaghatta	608633	127	118	30	245	42	15	188	60	245
1428	Bhadravathi	Kallahalli	Somenakoppa	608634	31	37	13	68	68	0	0	20	68
1429	Bhadravathi	Kallahalli	Hagalmane	608635	113	120	37	233	73	53	107	59	233
1430	Bhadravathi	Kallahalli	Kallahalli	608636	348	339	60	687	220	22	445	165	687
													118
1431	Bhadravathi	Kallahalli	Siriyur	608637	575	612	182	1187	567	0	620	262	7
1432	Bhadravathi	Kallahalli	Veerapura	608638	436	445	74	881	146	0	735	213	881
1433	Bhadravathi	Kallahalli	Sanklipura	608639	210	246	49	456	7	0	449	116	456
			Huliyar										
1434	Bhadravathi	Kallahalli	Ramenakoppa	608640	146	154	35	300	219	0	81	66	300
													254
1435	Bhadravathi	Kambadala Hosuru	Hunasekatte	608641	1269	1272	343	2541	546	35	1960	584	1
1436	Bhadravathi	Kambadala Hosuru	Kalanakatte	608642	239	232	59	471	144	5	322	133	471
1437	Bhadravathi	Hiriyur	Nanjapura	608643	392	424	92	816	706	0	110	195	816
													245
1438	Bhadravathi	Hiriyur	Hiriyur	608644	1213	1240	233	2453	845	16	1592	641	3
1439	Bhadravathi	Aralikoppa	Tharikatte	608645	320	346	79	666	163	2	501	196	666
													174
1440	Bhadravathi	Kambadala Hosuru	Kambadala Hosuru	608646	856	885	234	1741	215	0	1526	406	1
1441	Bhadravathi	Kambadala Hosuru	Honnehatti	608647	117	132	21	249	51	0	198	57	249

1442	Bhadravathi	Kambadala Hosuru	Thammadihalli	608648	189	164	33	353	12	0	341	87	353
1443	Bhadravathi	Thavaraghatta	Goneebeedu	608649	533	548	89	1081	477	0	604	261	108
1444	Bhadravathi	Thavaraghatta	Malligenahalli	608650	493	515	118	1008	124	10	874	256	100
1445	Bhadravathi	Thavaraghatta	Thavaraghatta	608651	580	597	128	1177	483	25	669	302	117
1446	Bhadravathi	Singanamane	Singanamane	608652	3928	4292	581	8220	1187	500	6533	1735	822
1447	Bhadravathi	Thavaraghatta	Nellisara	608654	450	446	99	896	528	59	309	225	0
1448	Bhadravathi	Thavaraghatta	Malenahalli	608655	556	595	133	1151	564	12	575	283	896
1449	Bhadravathi	Aralikoppa	Chikkagoppenahalli	608656	517	494	102	1011	325	0	686	234	115
1450	Bhadravathi	Aralikoppa	Aralikoppa	608657	444	429	104	873	690	2	181	215	101
1451	Bhadravathi	Aralikoppa	Ganguru	608658	430	413	95	843	561	0	282	199	1
1452	Bhadravathi	Aralikoppa	Balemaranahalli	608659	949	891	186	1840	250	15	1575	444	184
1453	Bhadravathi	Bhadravati (CMC)	Bhadravati (CMC)	803138	75009	76093	42	151102	27345	3177	12058	36971	151
Bhadravathi Taluka Total					169873	169973	79	339846	73883	5	1266	25329	339
											8	79710	846

Source: Census of India

Annexure-3 Taluku Wise Action Plan Details for DIP (2016-2021)

Sl No	Taluku	Panchayat	Village	Work	Sy No	Estimated Cost (Lakhs)	Storage Capacity (Cum)
1	Shikaripura	kappanahalli	Kalenahalli -1	C D	36	5.000	500
2	Shikaripura	kappanahalli	Kalenahalli -2	C D	36	5.000	500
3	Shikaripura	kappanahalli	Kalenahalli -3	C D	34/29	5.000	500
4	Shikaripura	kappanahalli	Kalenahalli -4	C D	25,26	5.000	500
5	Shikaripura	kappanahalli	Kalenahalli -5	C D	26	5.000	500
6	Shikaripura	kappanahalli	Kalenahalli -6	C D	29	5.000	500
7	Shikaripura	kappanahalli	Kalenahalli -7	C D	29	5.000	500
8	Shikaripura	kappanahalli	Kalenahalli -8	C D	29	5.000	500
9	Shikaripura	kappanahalli	Kalenahalli -9	C D	29	5.000	500
10	Shikaripura	Mudubasiddapura	Annapura-1	C D	101	5.000	500
11	Shikaripura	Mudubasiddapura	Annapura-2	C D	112	5.000	500
12	Shikaripura	Jakkanahalli	Sanda -1	C D	11	5.000	500
13	Shikaripura	Jakkanahalli	Sanda -2	C D	37	5.000	500
14	Shikaripura	Hothanakatte	Chunchinakoppa	C D	38	5.000	500
15	Shikaripura	Harogoppa	Harogoppa -1	C D	13	5.000	500
16	Shikaripura	Esuru	Esuru-1	C D	30/2	5.000	500
17	Shikaripura	Esuru	Esuru-2	C D	30/2	5.000	500
18	Shikaripura	Esuru	Haragihal	C D	27	5.000	500
19	Shikaripura	Churchigundi	Churchigundi	C D	27/1	5.000	500
20	Shikaripura	Churchigundi	Sanyasikoppa -1	C D	147	5.000	500
21	Shikaripura	Churchigundi	Sanyasikoppa -2	C D	17	5.000	500
22	Shikaripura	Churchigundi	Sanyasikoppa -3	C D	46	5.000	500
23	Shikaripura	Churchigundi	Sanyasikoppa -4	C D	461	5.000	500

24	Shikaripura	Saluru	Saluru-1	C D	600	5.000	500
25	Shikaripura	Goddanakoppa	Goddanakoppa	C D	101	5.000	500
26	Shikaripura	Maravalli	Maravalli -1	C D	245	5.000	500
27	Shikaripura	Maravalli	Maravalli -2	C D	243	5.000	500
28	Shikaripura	Maravalli	Guledahalli	C D	54	5.000	500
29	Shikaripura	Kittdahalli	Kittadahalli	C D	16	5.000	500
30	Shikaripura	Kittdahalli	Khavaspura -1	C D	29	5.000	500
31	Shikaripura	Kittdahalli	Khavaspura -2	C D	29/2	5.000	500
32	Shikaripura	Kittdahalli	Khavaspura -3	C D	29	5.000	500
33	Shikaripura	Kittdahalli	Khavaspura -4	C D	39	5.000	500
34	Shikaripura	Kittdahalli	Khavaspura -5	C D	29/1	5.000	500
35	Shikaripura	Kittdahalli	Khavaspura -7	C D	39/1	5.000	500
36	Shikaripura	Kittdahalli	Khavaspura -8	C D	39/3	5.000	500
37	Shikaripura	Jakkinakoppa	Aralehalli -1	C D	130/P4	5.000	400
38	Shikaripura	Saluru	Saluru-2	CD/VD	25	4.500	400
39	Shikaripura	Saluru	Chikkapura -1	C D/VD	644	4.500	400
40	Shikaripura	Saluru	Chikkapura -2	CD/VD	721	4.500	400
41	Shikaripura	Goddanakoppa	Goddanakoppa	C D/VD	101	4.500	400
42	Shikaripura	Maravalli	Guledahalli	C D/VD	54	4.500	400
43	Shikaripura	kappanahalli	Hirekalavatti	Gokatte	45	4.000	4000
44	Shikaripura	Saluru	Salru-1	Gokatte	590	4.000	4000
45	Shikaripura	Saluru	Salru-2	Gokatte	590	4.000	4000
46	Shikaripura	Saluru	Mattikote	Gokatte	231	4.000	4000
47	Shikaripura	Mattikote	Nimbegondi-1	Gokatte	1	4.000	4000
48	Shikaripura	Mattikote	Nimbegondi-2	Gokatte	1	4.000	4000
49	Shikaripura	Goddanakoppa	Goddanakoppa -1	Gokatte	75	4.000	4000
50	Shikaripura	Goddanakoppa	Goddanakoppa -2	Gokatte	75	4.000	4000
51	Shikaripura	Maravalli	Maravalli	Gokatte	61	4.000	4000

52	Shikaripura	Kittadahalli	Madagaharnahalli -1	Gokatte	11	4.000	4000
53	Shikaripura	Kittadahalli	Madagaharnahalli -2	Gokatte	11	4.000	4000
54	Shikaripura	Malavalli	Mallenahalli	Gokatte	19	4.000	4000
55	Shikaripura	Talaraghatta	Churchigundi	Goakte	27	4.000	4000
56	Shikaripura	Talaraghatta	Doddajogihalli	Goakte	15	4.000	4000
57	Shikaripura	Talaraghatta	Thimlapura	Check Dam	57	4.500	700
58	Shikaripura	Talaraghatta	Doddajogihalli	Check Dam	20-22	4.500	700
59	Shikaripura	Talaraghatta	Doddajogihalli	Farm Pond	30	0.500	220
60	Shikaripura	Balligavi	Maluru	Gokatte	44	4.000	700
61	Shikaripura	Balligavi	Maluru	Check Dam	83	4.750	400
62	Shikaripura	Balligavi	Basavanandihalli	Gokatte	46	4.000	4000
63	Shikaripura	Balligavi	mManchikoppa	Gokatte	68	4.000	4000
64	Shikaripura	Tadagani	Neralagi	Gokatte	169	4.000	4000
65	Shikaripura	Tadagani	Tadagani	Gokatte	47	4.000	4000
66	Shikaripura	Talagunda	Donanagudde	Gokatte	130	4.000	4000
67	Shikaripura	Talagunda	Donanagudde	Gokatte	9-10.	4.000	4000
68	Shikaripura	Talagunda	Malagondanakoppa	Farm Pond	25/2	0.500	220
69	Shikaripura	Balligavi	Maluru	Check Dam	83	4.750	400
70	Shikaripura	Koratigere/ Huluginakoppa	Muttagi	Gokatte	5	4.000	4000
71	Shikaripura	Koratigere/ Huluginakoppa	Huluginakoppa	Gokatte	73	4.000	4000
72	Shikaripura	Sunnadakoppa	Tadasanahalli	Gokatte	182	4.000	4000
73	Shikaripura	Sunnadakoppa	Sunnadakoppa	Gokatte	47	4.000	4000
1	Sagar	Aralagodu	Mandavalli	Gokatte	68	3.000	3000
2	Sagar	Aralagodu	Mandavalli	Gokatte	35	3.000	3000
3	Sagar	Aralagodu	Mandavalli	Gokatte	48	3.000	3000
4	Sagar	Aralagodu	Mandavalli	Gokatte	89/2	3.000	3000

5	Sagar	Aralagodu	Mandavalli	Gokatte	89	3.000	3000
6	Sagar	Aralagodu	Mandavalli	Gokatte	70	3.000	3000
7	Sagar	Aralagodu	Aralagodu	Gokatte	22	3.000	3000
8	Sagar	Aralagodu	Aralagodu	Gokatte	11	3.000	3000
9	Sagar	Aralagodu	Aralagodu	Gokatte	64	3.000	3000
10	Sagar	Aralagodu	Aralagodu	Gokatte	14	3.000	3000
11	Sagar	Aralagodu	Aralagodu	Gokatte	14p	3.000	3000
12	Sagar	Aralagodu	Bandumane	Gokatte	50	3.000	3000
13	Sagar	Aralagodu	Aralagodu	Gokatte	22p	3.000	3000
14	Sagar	Aralagodu	Mandavalli	Vented Dam	39	4.999	400
15	Sagar	Aralagodu	Mandavalli	Vented Dam	49	3.500	350
16	Sagar	Aralagodu	Aralagodu	Vented Dam	18.19	4.980	400
17	Sagar	Aralagodu	Aralagodu	Vented Dam	8,9,10	3.990	350
18	Sagar	Aralagodu	Aralagodu	Vented Dam	49/2	4.990	400
19	Sagar	Aralagodu	Aralagodu	Vented Dam	25	4.990	400
20	Sagar	Aralagodu	Aralagodu	Vented Dam	51	3.250	350
21	Sagar	Aralagodu	Bidharuru	Vented Dam	38	3.250	300
22	Sagar	Aralagodu	Bidharuru	Vented Dam	27	3.250	300
23	Sagar	Aralagodu	Bidharuru	Vented Dam	28	3.250	300
24	Sagar	Aralagodu	Karumane	Vented Dam	88	3.250	300
25	Sagar	Aralagodu	B Elakalale	Vented Dam	160,167	4.500	400
26	Sagar	Aralagodu	Aralagodu	Vented Dam	20/3	3.750	350
27	Sagar	Kudaruru	Bobbige	Vented Dam	92	3.000	300
28	Sagar	Kudaruru	Bobbige	Gokatte	228	3.000	3000
29	Sagar	Kudaruru	Honagalu	Vented Dam	84	4.990	400
30	Sagar	Kudaruru	Honagalu	Vented Dam	87	4.990	400
31	Sagar	Kudaruru	Honagalu	Vented Dam	9	3.500	320
32	Sagar	Kudaruru	Kudaruru	Vented Dam	93	4.000	400

33	Sagar	Kudaruru	Kudaruru	Vented Dam	479	4.000	400
34	Sagar	Kudaruru	Kudaruru	Gokatte	508	3.000	3000
35	Sagar	Kudaruru	Kudaruru	Gokatte	37	3.000	3000
36	Sagar	Kudaruru	Kudaruru	Vented Dam	281	3.500	350
37	Sagar	Kudaruru	Kudaruru	Gokatte	479	3.000	3000
38	Sagar	Kudaruru	Kudaruru	Gokatte	77	3.000	3000
39	Sagar	Kudaruru	Kudaruru	Gokatte	428	3.000	3000
40	Sagar	Kudaruru	Kudaruru	Gokatte	192	3.000	3000
41	Sagar	Kudaruru	Kudaruru	Gokatte	414	3.000	3000
42	Sagar	Kudaruru	Kudaruru	Gokatte	318	3.000	3000
43	Sagar	Kudaruru	Kudaruru	Gokatte	39	3.000	3000
44	Sagar	Kudaruru	Kudaruru	Gokatte	91	3.000	3000
45	Sagar	Kudaruru	Kodanavalli	Gokatte	133	3.000	3000
46	Sagar	Kudaruru	Kodanavalli	Gokatte	144	3.000	3000
47	Sagar	Kudaruru	Kodanavalli	Vented Dam	143	4.990	400
48	Sagar	Kudaruru	Kodanavalli	Gokatte	122	3.000	3000
49	Sagar	Kudaruru	Kodanavalli	Gokatte	35	3.000	3000
50	Sagar	Kudaruru	Kodanavalli	Gokatte	75/3	3.000	3000
51	Sagar	Kudaruru	Kodanavalli	Vented Dam	8	3.500	350
52	Sagar	Kudaruru	Kodanavalli	Vented Dam	12	3.000	300
53	Sagar	Kudaruru	Kodanavalli	Vented Dam	167	4.000	420
54	Sagar	Thumari	Valagere	Gokatte	3	3.500	3000
55	Sagar	Thumari	Valagere	Gokatte	404	3.000	3000
56	Sagar	Thumari	Valagere	Vented Dam	166	3.000	350
57	Sagar	Thumari	Valagere	Gokatte	244	3.000	3000
58	Sagar	Thumari	Valagere	Gokatte	102	3.000	3000
59	Sagar	Thumari	Valagere	Gokatte	442	3.500	3000
60	Sagar	Thumari	Valagere	Gokatte	242	3.000	3000

61	Sagar	Thumari	Valagere	Gokatte	491	3.000	3000
62	Sagar	Thumari	Baruve	Vented Dam	39	3.000	320
63	Sagar	Thumari	Kalavavalli	Gokatte	33	3.000	3000
64	Sagar	Thumari	Araballi	Gokatte	50	3.000	3000
65	Sagar	Thumari	Kiravase	Gokatte	66	3.000	3000
66	Sagar	Thumari	Nadakeppige	Vented Dam	10	3.000	320
67	Sagar	Thumari	Chadaravalli	Gokatte	2	3.000	3000
68	Sagar	Thumari	Talagodu	Gokatte	16	3.500	3000
69	Sagar	Thumari	Chimale	Gokatte	120	3.250	3000
70	Sagar	S.S.Bhoge	Maluru	Gokatte	8	3.000	3000
71	Sagar	S.S.Bhoge	Maluru	Gokatte	102	3.000	3000
72	Sagar	S.S.Bhoge	Maluru	Vented Dam	131	3.000	3000
73	Sagar	S.S.Bhoge	Maluru	Gokatte	126	3.000	3000
74	Sagar	Malve	Sridharpura	Gokatte	65	3.100	3000
75	Sagar	Malve	Madasuru	Vented Dam	132	2.500	200
76	Sagar	Malve	Madasuru	Vented Dam	145	4.000	500
77	Sagar	Malve	Beluru	Vented Dam	108	2.100	200
78	Sagar	Malve	Beluru	Vented Dam	127	2.100	300
79	Sagar	Malve	Beluru	Vented Dam	110	2.100	250
80	Sagar	Malve	Beluru	Vented Dam	125	2.100	300
81	Sagar	Malve	Beluru	Vented Dam	126	2.100	260
82	Sagar	Malve	Mitlikoppa	Vented Dam	32	4.913	500
83	Sagar	Padavagodu	Madasuru	Vented Dam	94	2.400	150
84	Sagar	Padavagodu	Maruru	Vented Dam	1	3.000	250
85	Sagar	Padavagodu	Bilisiri	Vented Dam	7	2.460	200
86	Sagar	Padavagodu	Maruru	Vented Dam	2	2.460	210
87	Sagar	Padavagodu	Maruru	Vented Dam	16	2.547	240
88	Sagar	Padavagodu	Bilisiri	Vented Dam	111/5	1.550	150

89	Sagar	Padavagodu	Madasuru	Gokatte	59	3.100	3000
90	Sagar	Padavagodu	Bilisiri	Vented Dam	72	2.110	500
91	Sagar	Padavagodu	Mudalli'	Vented Dam	40	2.100	250
92	Sagar	Padavagodu	Madasuru	Vented Dam	41	2.150	150
93	Sagar	Padavagodu	Madasuru	Vented Dam	43	2.160	150
94	Sagar	Padavagodu	Bilisiri	Vented Dam	115	3.000	350
95	Sagar	Baruru	Mullakere	Vented Dam	9	2.500	200
96	Sagar	Syduru	Tadagalale	Vented Dam/ FB	243	4.999	500
97	Sagar	Syduru	Tadagalale	Vented Dam/ FB	243	4.999	500
98	Sagar	Syduru	Tadagalale	Vented Dam	243	4.999	500
99	Sagar	Syduru	Kanase	Vented Dam/ FB	318	2.423	150
100	Sagar	Syduru	Kanase	Vented Dam/ FB	323	2.470	150
101	Sagar	Syduru	Kanase	Vented Dam/ FB	336	2.420	160
102	Sagar	Hirenelluru	Sannamane	Goakatte	176	3.070	3000
103	Sagar	Hirenelluru	Chikkanelluru(Managhatta)	Goakatte	204	3.070	3000
104	Sagar	Hirenelluru	Suraguppe	Vented Dam	195	2.500	180
105	Sagar	Hirenelluru	Suraguppe	Vented Dam	187	2.500	180
106	Sagar	Hirenelluru	Chikkanelluru	Vented Dam	6	2.550	80
107	Sagar	Keladi	Hallibailu	Gokatte	88	3.064	3000
108	Sagar	Masuru	Masuru	Gokatte	1	3.064	3000
109	Sagar	Masuru	Bilikallu	Vented Dam	86/2	2.050	120
110	Sagar	Malve	Malve	Gokatte	1	2.000	2500
111	Sagar	Malve	Malve	Vented Dam	146	2.500	230
112	Sagar	Malve	Malve	Vented Dam	139	2.500	240

113	Sagar	Malve	Mitlikoppa	Gokatte	127	4.000	3000
114	Sagar	Malve	Madsuru	Gokatte	143	3.349	3000
115	Sagar	Malve	Mandigesara	Gokatte	9	4.000	3000
116	Sagar	Padavagodu	bilisiri	Gokatte	169	2.168	2000
117	Sagar	Padavagodu	Maruru	Gokatte	7	3.064	3000
118	Sagar	Padavagodu	Bilisiri	Gokatte	79	3.064	3000
119	Sagar	Padavagodu	Bilisiri	Gokatte	10	3.064	3000
120	Sagar	Syduru	Tadagalale	Gokatte	243	3.064	3000
121	Sagar	Syduru	Kanase	Gokatte	243	3.064	3000
122	Sagar	Hirenelluru	Shuntikoppa	Gokatte	206	3.064	3000
123	Sagar	Keladi	Baradalli	Gokatte	216	4.000	330
124	Sagar	Keladi	Baradalli	Vented Dam	232	4.999	300
125	Sagar	Keladi	Keladi	VD +FB	14	4.150	210
126	Sagar	Keladi	Hullatti	Vented Dam	83	4.999	458
127	Sagar	Keladi	Keladi Haragoppa	VD +FB	141	4.200	200
128	Sagar	Keladi	Keladi Haragoppa	VD +FB	155	4.120	210
129	Sagar	Keladi	Keladi Haragoppa	VD +FB	182	4.000	210
130	Sagar	Keladi	Teravinakoppa	VD +FB	58	3.150	200
131	Sagar	Keladi	Hullatti	VD +FB	90	3.260	180
132	Sagar	Keladi	Hullatti (Shiravala)	VD +FB	79	4.847	500
133	Sagar	Keladi	Keladi	VD +FB	30	3.150	200
134	Sagar	Keladi	Keladi	VD +FB	11	3.250	500
135	Sagar	Keladi	Baradahalli	Gokatte	216	3.064	330
136	Sagar	Keladi	Baradahalli	Vented Dam	232	4.999	300
137	Sagar	Keladi	Keladi	Vented Dam+FB	14	2.500	210
138	Sagar	Keladi	Keladi Harekoppa	Vented Dam+FB	141	2.500	200
139	Sagar	Keladi	Keladi Harekoppa	Vented	155	2.500	210

				Dam+FB			
140	Sagar	Keladi	Keladi Harekoppa	Vented Dam+FB	182	2.500	210
141	Sagar	Keladi	Terapinakoppa	Vented Dam+FB	58	2.500	200
142	Sagar	Keladi	Hullatii	Vented Dam+FB	90	2.250	180
143	Sagar	Keladi	Hullatii (siravala)	Vented Dam+FB	79	4.999	500
144	Sagar	Keladi	Keladi	Vented Dam+FB	30	2.750	200
145	Sagar	Keladi	Keladi	Vented Dam+FB	11	2.750	500
146	Sagar	Keladi	Keladipura	Vented Dam+FB	97	2.500	190
147	Sagar	Keladi	Keladipura	Vented Dam+FB	100	2.500	200
148	Sagar	Keladi	Keladipura	Vented Dam+FB	99	2.500	500
149	Sagar	Keladi	Keladi	Gokatte	95	3.070	320
150	Sagar	Keladi	Keladipura	Vented Dam	98	2.500	200
151	Sagar	Keladi	Baradahalli	Gokatte	15	3.250	3000
152	Sagar	Keladi	Baradahalli	Vented Dam	280	4.250	400
153	Sagar	Keladi	Hullatii	Vented Dam+FB	83	4.999	500
154	Sagar	Masuru	Kagodu	Vented Dam	262	2.500	240
155	Sagar	Masuru	Kagodu	Vented Dam	260	2.450	230
156	Sagar	Masuru	Kagodu	Vented Dam	258	2.550	240
157	Sagar	Masuru	Kagodu	Vented Dam	257	2.480	235
158	Sagar	Masuru	Kagodu	Vented Dam	256	2.500	240
159	Sagar	Masuru	Kagodu	Vented Dam	271	3.500	330

160	Sagar	Masuru	Masuru	Gokatte	47	4.000	3000
161	Sagar	Masuru	Masuru	Vented Dam	20	2.500	240
162	Sagar	Masuru	Magekoppa	Vented Dam	135	2.600	250
163	Sagar	Masuru	Melavarige	Vented Dam	113	2.550	245
164	Sagar	Masuru	Magekoppa	Vented Dam	136	3.100	260
165	Sagar	Masuru	Magekoppa	Vented Dam	137	3.100	240
166	Sagar	Masuru	Magekoppa	Vented Dam	138	3.150	210
167	Sagar	Masuru	Magekoppa	Vented Dam	139	3.180	240
168	Sagar	Masuru	Masuru	Vented Dam	37	2.500	230
169	Sagar	Masuru	Masuru	Vented Dam	43	2.500	200
170	Sagar	Masuru	Masuru	Vented Dam	21	2.500	220
171	Sagar	Masuru	Masuru	Vented Dam	31	2.500	230
172	Sagar	Masuru	Masuru	Vented Dam	50	2.500	230
173	Sagar	Masuru	Masuru	Vented Dam	28	2.500	220
174	Sagar	Masuru	Masuru (adderi)	Vented Dam	65	2.500	220
175	Sagar	Masuru	Masuru (adderi)	Vented Dam	51	2.500	210
176	Sagar	Masuru	Masuru (adderi)	Vented Dam	46	2.500	210
177	Sagar	Masuru	Masuru (bilikappu)	Vented Dam	89	2.000	120
178	Sagar	Masuru	Masuru (bilikappu)	Vented Dam	86	2.100	100
179	Sagar	Masuru	Masuru (bilikappu)	Vented Dam	82, 83	2.500	120
180	Sagar	Masuru	Magekoppa	Vented Dam	140	2.800	150
181	Sagar	Masuru	Magekoppa	Vented Dam	141	2.900	160
182	Sagar	Masuru	Magekoppa	Vented Dam	140	2.600	140
183	Sagar	Masuru	Magekoppa	Vented Dam	141	2.700	150
184	Sagar	Malve	Malve	Gokatte	1	4.000	30000
185	Sagar	Malve	Malve	Vented Dam	139-138	2.000	200
186	Sagar	Malve	Malve	Vented Dam	146	2.500	240
187	Sagar	Malve	Malve	Vented Dam	146	2.000	2000

188	Sagar	Malve	Malve	Vented Dam	173	2.000	200
189	Sagar	Malve	Malve	Vented Dam	169	2.200	210
190	Sagar	Malve	Sangala	Vented Dam	23	2.500	240
191	Sagar	Malve	Sangala	Vented Dam	18	4.000	500
192	Sagar	Malve	Sangala	Vented Dam	26	2.500	300
193	Sagar	Malve	Sangala	Vented Dam	16	3.600	500
194	Sagar	Malve	Sangala	Vented Dam	23	3.500	500
195	Sagar	Malve	Sangala	Vented Dam	21	3.620	550
196	Sagar	Malve	Eli(Handigodu)	Vented Dam	32	1.750	210
197	Sagar	Malve	Eli(Handigodu)	Vented Dam	25	1.750	200
198	Sagar	Malve	Eli(Handigodu)	Vented Dam	22	1.750	220
199	Sagar	Keladi	Keladi	Shallow Well	108	1.500	57
200	Sagar	Keladi	Keladi	Shallow Well	108	1.500	57
201	Sagar	Keladi	Keladi	Shallow Well	98	1.500	57
202	Sagar	Keladi	Keladi	Shallow Well	108	1.500	57
203	Sagar	Keladi	Keladi	Shallow Well	108	1.500	57
204	Sagar	Keladi	Keladi	Shallow Well	122	1.500	57
205	Sagar	Keladi	Keladi	Shallow Well	122	1.500	57
206	Sagar	Masuru	Kagodu	Shallow Well	251	1.500	57
207	Sagar	Masuru	Kagodu	Shallow Well	251	1.500	57
208	Sagar	Masuru	Kagodu	Shallow Well	251	1.500	57

209	Sagar	Malve	Sangala	Shallow Well	18	1.500	57
1	Thirthahalli	Araga	Mitlagodu	Vented Dam	52/4	3.200	380
2	Thirthahalli	Araga	Beesu	Vented Dam	41	3.200	430
3	Thirthahalli	Araga	Beesu	Vented Dam	28	3.800	520
4	Thirthahalli	Araga	Beesu	Vented Dam		3.200	380
5	Thirthahalli	Araga	Beesu	Vented Dam		4.150	620
6	Thirthahalli	Aralapura	Yedagudde	Vented Dam		3.500	430
7	Thirthahalli	Aralapura	Yedagudde	Vented Dam			
8	Thirthahalli	Aralapura	Aralapura	Vented Dam	119	4.300	430
9	Thirthahalli	Aralapura	Aralapura	Vented Dam			
10	Thirthahalli	Aralapura	Yedehalli	Vented Dam		3.400	380
11	Thirthahalli	Aralapura	Yadagudde	Vented Dam			
12	Thirthahalli	Aralapura	Kanaboor	Vented Dam	15	3.200	380
13	Thirthahalli	Aralapura	Yadagudde	Vented Dam			
14	Thirthahalli	Aralapura	Kanaboor	Vented Dam	28	3.400	430
15	Thirthahalli	Aralapura	Yadagudde	Vented Dam			
16	Thirthahalli	Aralapura	Yadagudde	Vented Dam	46	3.400	430
17	Thirthahalli	Nerturu	Sarala	Vented Dam		3.100	380
18	Thirthahalli	Kudumalligae	Kudumalligae	Vented Dam	19,20	2.000	180
19	Thirthahalli	Kudumalligae	Kudumalligae	Vented Dam	21,23	2.900	400
20	Thirthahalli	Kudumalligae	Kudumalligae	Vented Dam	82,80/1	3.200	430
21	Thirthahalli	Kudumalligae	Kudumalligae	Vented Dam	114	2.900	380
22	Thirthahalli	Kudumalligae	Bekshi kenjigudde	Vented Dam	24	3.200	430
23	Thirthahalli	Kudumalligae	Bekshi kenjigudde	Vented Dam	13	0.300	280
24	Thirthahalli	Kudumalligae	Biluve	Vented Dam	25/1	3.200	380
25	Thirthahalli	Kudumalligae	Biluve	Vented Dam		3.200	380
26	Thirthahalli	Kudumalligae	Biluve	Vented Dam	33	3.200	430
27	Thirthahalli	Kudumalligae	Bharthipura	Vented Dam	114	4.300	610

28	Thirthahalli	Saluru	Tenkabilu	Vented Dam	56	3.200	430
29	Thirthahalli	Saluru	Tenkabilu	Vented Dam	115	3.500	480
30	Thirthahalli	Saluru	Kimmane	Vented Dam	33	3.200	220
31	Thirthahalli	Saluru	Hosakudigae	Vented Dam	41,	3.900	180
32	Thirthahalli	Saluru	Hosakudigae	Vented Dam	25	3.950	180
33	Thirthahalli	Melinakuruvalli	Buklapur	Vented Dam	138/1,138/2	3.200	430
34	Thirthahalli	Melinakuruvalli	Hunasavalli	Vented Dam	45	3.200	430
35	Thirthahalli	Melinakuruvalli	Buklapur	Vented Dam	91,92	3.200	430
36	Thirthahalli	Melinakuruvalli	Buklapur	Vented Dam	55,56	3.200	430
37	Thirthahalli	Melinakuruvalli	Buklapur	Vented Dam	77,79,108,80	3.200	430
38	Thirthahalli	Melinakuruvalli	Buklapur	Vented Dam	73.74,75,76	3.200	430
39	Thirthahalli	Hosalli	Kodlu	Vented Dam		3.200	430
40	Thirthahalli	Hosalli	Lakunda	Vented Dam	14	3.200	430
41	Thirthahalli	Hosalli	Hosalli	Vented Dam		3.200	430
42	Thirthahalli	Hosalli	Shettigala koppa	Vented Dam	32	3.800	610
43	Thirthahalli	Hosalli	Hosalli	Vented Dam		4.000	640
44	Thirthahalli	Hosalli	Hosalli	Vented Dam	37/2	3.200	430
45	Thirthahalli	Salgadi	Salgadi	Vented Dam		3.200	380
46	Thirthahalli	Salgadi	Salgadi	Vented Dam		3.200	380
47	Thirthahalli	Salgadi	Salgadi	Vented Dam		3.800	520
48	Thirthahalli	Salgadi	Salgadi	Vented Dam	117	3.200	380
49	Thirthahalli	Salgadi	Salgadi	Vented Dam	137/7	3.400	430
50	Thirthahalli	Salgadi	Salgadi	Vented Dam		3.400	430
51	Thirthahalli	Salgadi	Salgadi	Vented Dam		3.400	430
52	Thirthahalli	Basavani	Basavani	Vented dam	15	3.000	380

53	Thirthahalli	Basavani	Hosaagrahara	Vented dam	54	3.500	520
54	Thirthahalli	Basavani	Hosaagrahara	Vented dam	58	3.500	520
55	Thirthahalli	Basavani	Hosaagrahara	Vented dam	92	3.000	520
56	Thirthahalli	Devangi	Vatagaru	Vented dam	24	3.500	430
57	Thirthahalli	Devangi	Vatagaru	Vented dam	83	3.500	430
58	Thirthahalli	Devangi	Ingladi	Vented dam	72	3.500	430
59	Thirthahalli	Devangi	Almane	Vented dam	46	4.000	610
60	Thirthahalli	Devangi	Balagatte	Vented dam	27	3.500	430
61	Thirthahalli	Devangi	Devangi	Vented dam		3.500	430
62	Thirthahalli	Devangi	Devangi	Vented dam		3.200	380
63	Thirthahalli	Devangi	Bekkanuru	Vented dam		3.800	520
64	Thirthahalli	Devangi	Bekkanuru	Vented dam		3.800	520
65	Thirthahalli	Devangi	Bekkanuru	Vented dam		3.500	430
66	Thirthahalli	Devangi	Bekkanuru	Vented dam		3.500	520
67	Thirthahalli	Devangi	Ingladi	Vented dam+Chenal	26	3.400	430
68	Thirthahalli	Devangi	Ingladi	Vented dam	6	3.400	430
69	Thirthahalli	Devangi	Ingladi	Vented dam	6	3.400	430
70	Thirthahalli	Devangi	Ingladi	Vented dam	2	3.400	430
71	Thirthahalli	Devangi	Ingladi	Vented dam	12	3.500	520
72	Thirthahalli	Devangi	Vatagaru	Vented dam	10/1	4.000	610
73	Thirthahalli	Devangi	Vatagaru	Vented dam	12/1	4.000	610
74	Thirthahalli	Devangi	Vatagaru	Vented dam	73	4.000	610
75	Thirthahalli	Devangi		Vented dam	21	3.500	520
76	Thirthahalli	Devangi	Hadaginamakki	Vented dam	9	4.000	610
77	Thirthahalli	Devangi	Hadaginamakki	Vented dam		3.500	520
78	Thirthahalli	Devangi	Vatagaru	Vented dam	46	3.500	520
79	Thirthahalli	Devangi	Vatagaru	Vented dam	44	3.500	520

80	Thirthahalli	Devangi	Ingladi	Vented dam		3.400	430
81	Thirthahalli	Devangi	Almane	Vented dam		3.400	430
82	Thirthahalli	Devangi	Balagatte	Vented dam		3.400	430
83	Thirthahalli	Devangi	Devangi	Vented dam		3.500	520
84	Thirthahalli	Devangi	Devangi	Vented dam		3.500	520
85	Thirthahalli	Devangi	Devangi	Vented dam	76	3.500	520
86	Thirthahalli	Devangi	Bekkanuru	Vented dam		3.400	430
87	Thirthahalli	Devangi	Bekkanuru	Vented dam		3.400	430
88	Thirthahalli	Devangi	Bekkanuru	Vented dam		3.400	430
89	Thirthahalli	Devangi	Bekkanuru	Vented dam		3.400	430
90	Thirthahalli	Devangi		Vented dam	12	3.400	430
91	Thirthahalli	Devangi	Vatagaru	Vented dam		3.400	430
92	Thirthahalli	Devangi	Vatagaru	Vented dam		3.400	430
93	Thirthahalli	Devangi		Vented dam		3.400	430
94	Thirthahalli	Devangi	Ingladi	Vented dam		3.400	430
95	Thirthahalli	Devangi	Devangi	Vented dam		3.400	430
96	Thirthahalli	Devangi	Devangi	Vented dam	7/c	3.400	
97	Thirthahalli	Harogulige	Harogulige	Vented dam		3.400	430
98	Thirthahalli	Harogulige	Haralimata	Vented dam	2,03	3.400	430
99	Thirthahalli	Shedagaru	Angalagodige	Vented dam		3.200	380
100	Thirthahalli	Shedagaru	Bellangi	Vented dam		3.800	520
101	Thirthahalli	Shedagaru	Shedagaru	Vented dam		3.200	380
102	Thirthahalli	Shedagaru	Shedagaru	Vented dam		3.400	430
103	Thirthahalli	Shedagaru	Shedagaru	Vented dam		3.400	430
104	Thirthahalli	Shedagaru	Angalagodige	Vented dam		3.400	430
105	Thirthahalli	Shedagaru	Shedagaru	Vented dam		3.400	430
106	Thirthahalli	Shedagaru	Shedagaru	Vented dam		3.400	430
107	Thirthahalli	Shedagaru	Shedagaru	Vented dam		3.400	430

108	Thirthahalli	Shedagaru	Shedagaru	Vented dam		3.400	430
109	Thirthahalli	Shedagaru	Shedagaru	Vented dam	24	3.800	520
110	Thirthahalli	Shedagaru	Shedagaru	Vented dam	14/1, 23	3.800	520
111	Thirthahalli	Shedagaru	Shedagaru	Vented dam		3.200	380
112	Thirthahalli	Shedagaru	Shedagaru	Vented dam		3.200	380
113	Thirthahalli	Shedagaru	Shedagaru	Vented dam	30	3.400	430
114	Thirthahalli	Shedagaru	Shedagaru	Vented dam	45,46,47	3.400	430
115	Thirthahalli	Shedagaru	Shedagaru	check dam	83,84	3.400	430
116	Thirthahalli	Meligae	Kelakere	Vented dam	52	3.800	520
117	Thirthahalli	Meligae	Kelakere	Vented dam	18	3.200	380
118	Thirthahalli	Meligae	Kelakere	Vented dam	3	3.400	430
119	Thirthahalli	Meligae	Kelakere	Vented dam	28	3.400	430
120	Thirthahalli	Meligae	Kelakere	Vented dam	44	3.800	520
121	Thirthahalli	Hosalli	Hosalli	Vented Dam		3.200	430
122	Thirthahalli	Hosalli	Kodlu	Vented Dam		3.200	430
123	Thirthahalli	Hosalli	Kodlu	Vented Dam		3.200	430
124	Thirthahalli	Hosalli	Kodlu	Vented Dam		3.200	430
125	Thirthahalli	Hosalli	Kodlu	Vented Dam	115	3.200	430
126	Thirthahalli	Kudumalligae	Bekshi kenjigudde	Vented Dam	70	3.200	400
127	Thirthahalli	Kudumalligae	Bekshi kenjigudde	Vented Dam	58	3.200	400
128	Thirthahalli	Aralapura	Aralapura	Vented Dam			380
129	Thirthahalli	Aralapura	Aralapura	Vented Dam	103	3.200	
130	Thirthahalli	Aralapura	Aralapura	Vented Dam			430
131	Thirthahalli	Aralapura	Aralapura	Vented Dam	105	4.500	
132	Thirthahalli	Aralapura	Aralapura	Vented Dam			380
133	Thirthahalli	Aralapura	Aralapura	Vented Dam	28	3.200	
134	Thirthahalli	Aralapura	Yedehalli	Vented Dam			380
135	Thirthahalli	Aralapura	Yedehalli	Vented Dam	18	3.200	

136	Thirthahalli	Hosalli	Hosalli	Vented Dam		3.200	430
137	Thirthahalli	Hosalli	Hosalli	Vented Dam	48	3.200	430
138	Thirthahalli	Demplapura	Demplapura	Vented Dam	12/8.	3.400	380
139	Thirthahalli	Demplapura	Demplapura	Vented Dam		3.400	430
140	Thirthahalli	Nonaburu	Nonaburu	Vented Dam	12	3.400	430
141	Thirthahalli	Nonaburu	mallesara	Vented Dam		3.400	430
142	Thirthahalli	Nonaburu	Shirigaru	Vented Dam	91	3.400	430
143	Thirthahalli	Nonaburu	Shirigaru	Vented Dam		3.400	430
144	Thirthahalli	Nonaburu	mallesara	Vented Dam	139	3.400	430
145	Thirthahalli	Nonaburu	mallesara	Vented Dam	37	3.200	430
146	Thirthahalli	Guddekoppa	Jambethalluru	Vented Dam	110	3.800	520
147	Thirthahalli	Guddekoppa	Nijaguru	Vented Dam	10.11	3.200	520
148	Thirthahalli	Agumbae	Thalluru	Vented Dam	211/13	4.900	520
149	Thirthahalli	Agumbae	Thalluru	Vented Dam	185	4.900	520
150	Thirthahalli	Agumbae	Thalluru	Vented Dam		6.000	430
151	Thirthahalli	Agumbae	Hosuru	Vented Dam		6.000	430
152	Thirthahalli	Agumbae	Hosuru	Vented Dam		6.000	380
153	Thirthahalli	Agumbae	Hosuru	Vented Dam		6.000	430
154	Thirthahalli	Agumbae	Thalluru	Vented Dam	36/6	6.000	430
155	Thirthahalli	Agumbae	Hosuru	Vented Dam	258	4.900	430
156	Thirthahalli	Honnethal	Kunda	PickUp/Vented Dam		6.000	430
157	Thirthahalli	Honnethal	Changaru	PickUp/Vented Dam		6.000	430
158	Thirthahalli	Honnethal	Nanturu	PickUp/Vented Dam		6.000	430
159	Thirthahalli	Bidragodu	Balehalli	Check Dam		6.000	430
160	Thirthahalli	Bidragodu	Bidaragodu	Vented Dam	84	4.000	520
161	Thirthahalli	Bidragodu	Balehalli	Vented Dam	173	6.500	520

162	Thirthahalli	Bidragodu	Balehalli	Vented Dam	183	6.000	520
163	Thirthahalli	Bidragodu	Balehalli	Vented Dam	28	5.000	520
164	Thirthahalli	Bidragodu	Bidaragodu	Vented Dam	84	6.000	430
165	Thirthahalli	Arehalli	Kesluru	Vented Dam/Check Dam		0.300	430
166	Thirthahalli	Arehalli	Kesluru	Vented Dam/Check Dam		3.500	380
167	Thirthahalli	Arehalli	Kesluru	Vented Dam/Check Dam		4.600	430
168	Thirthahalli	Arehalli	Kesluru	Check Dam		4.300	430
169	Thirthahalli	Arehalli	Malaruru	Check Dam		3.000	430
170	Thirthahalli	Arehalli	Malaruru	Vented Dam		3.000	430
171	Thirthahalli	Arehalli	Malaruru	Vented Dam		3.000	430
172	Thirthahalli	Naluru	Naluru	Vented Dam	161/2	3.800	430
173	Thirthahalli	Naluru	Baggodige	Vented Dam	8/2.	3.800	430
174	Thirthahalli	Thirthamutturu	Thirthamutturu	Vented Dam	14	4.300	520
175	Thirthahalli	Harogulige	Harogulige	Nala Badu	8	4.200	520
176	Thirthahalli	Harogulige	Harogulige	Nala Badu	16	4.200	520
177	Thirthahalli	Harogulige	Harogulige	Nala Badu		4.200	520
178	Thirthahalli	Araga	Araga	Nalabund	18	4.200	820
179	Thirthahalli	Araga	Araga	Nalabund	26	4.200	820
180	Thirthahalli	Araga	Araga	Nalabund	4	4.200	820
181	Thirthahalli	Nerturu	Guruvalli	Gokatte	15	4.500	1200
182	Thirthahalli	Basavani	Haluvani	Gokatte	18	4.500	1200
183	Thirthahalli	Basavani	Hosaagrahara	Gokatte	20	4.500	1200
184	Thirthahalli	Basavani	Basavani	Gokatte	21	4.500	1200
185	Thirthahalli	Araga	Araga	Form pond	28	0.300	160

186	Thirthahalli	Araga	Agalabagilu	Form pond	96,97	0.300	160
187	Thirthahalli	Araga	Agalabagilu	Form pond	105/1	0.250	130
188	Thirthahalli	Araga	Hiregadde	Form pond	56/2	0.300	179
189	Thirthahalli	Araga	Agalabagilu	Nala bund	177	0.300	130
190	Thirthahalli	Araga	Agalabagilu	Form pond	91/1	0.300	179
191	Thirthahalli	Araga	Agalabagilu	Form pond	121	0.250	130
192	Thirthahalli	Araga	Agalabagilu	Form pond	54	0.300	179
193	Thirthahalli	Nerturu	M H Pura	Form pond	28	0.350	160
194	Thirthahalli	Nerturu	M H Pura	Form pond	25,	0.350	160
195	Thirthahalli	Nerturu	Buklapur	Form Pond	104	0.300	160
196	Thirthahalli	Melinakuruvalli	Hunasavalli	Form Pond	45,177	0.300	160
197	Thirthahalli	Melinakuruvalli	Buklapur	Form Pond	103	0.300	190
198	Thirthahalli	Heggodu	Boggarkoppa	Form Pond	4	0.350	285
199	Thirthahalli	Heggodu	Herbilu	Form Pond	16	0.350	285
200	Thirthahalli	Heggodu	Bogarkoppa	Form Pond	19	0.350	285
201	Thirthahalli	Hosalli	Kodlu	Form pond		0.350	230
202	Thirthahalli	Hosalli	Kodlu	Form pond	28	0.400	285
203	Thirthahalli	Hosalli	Kodlu	Form pond		0.350	230
204	Thirthahalli	Hosalli	Lakunda	Form pond		0.350	230
205	Thirthahalli	Hosalli	Lakunda	Form pond	44	0.350	230
206	Thirthahalli	Hosalli	Lakunda	Form pond		0.350	230
207	Thirthahalli	Salgadi	Katagaru	Form Pond		0.400	285
208	Thirthahalli	Salgadi	Kiranakere	Form Pond		0.400	285
209	Thirthahalli	Salgadi	Herambapura	Form Pond		0.400	285
210	Thirthahalli	Salgadi	Herambapura	Form Pond		0.400	285
211	Thirthahalli	Salgadi	Herambapura	Form Pond		0.400	285
212	Thirthahalli	Salgadi	Herambapura	Form Pond		0.400	285
213	Thirthahalli	Salgadi	Herambapura	Form Pond		0.400	285

214	Thirthahalli	Salgadi	Herambapura	Form Pond		0.400	285
215	Thirthahalli	Salgadi	Herambapura	Form Pond		0.400	285
216	Thirthahalli	Salgadi	Salgadi	Form Pond		0.350	285
217	Thirthahalli	Basavani	Bandigadi	Form pond		0.350	180
218	Thirthahalli	Devangi	Vatagaru	Form pond	9	0.350	180
219	Thirthahalli	Harogulige	Harogulige	Form pond		0.400	285
220	Thirthahalli	Harogulige	Harogulige	Form pond		0.400	285
221	Thirthahalli	Harogulige	Harogulige	Form pond	2	0.400	285
222	Thirthahalli	Harogulige	Andagere	Form pond	8	0.400	285
223	Thirthahalli	Harogulige	Haralimata	Form pond		0.400	285
224	Thirthahalli	Harogulige	Andagere	Form pond	64/2	0.400	285
225	Thirthahalli	Hedduru	Holekoppa	Form pond	91	0.350	230
226	Thirthahalli	Hedduru	Holekoppa	Form pond	50	0.400	285
227	Thirthahalli	Hedduru	Holekoppa	Form pond	120	0.350	230
228	Thirthahalli	Hedduru	Holekoppa	Form pond	123	0.350	230
229	Thirthahalli	Hedduru	Holekoppa	Form pond	110	0.350	230
230	Thirthahalli	Hedduru	Holekoppa	Form pond	112	0.350	230
231	Thirthahalli	Hedduru	Holekoppa	Form pond	121	0.350	230
232	Thirthahalli	Hedduru	Holekoppa	Form pond	56	0.350	230
233	Thirthahalli	Hedduru	Holekoppa	Form pond	110	0.350	230
234	Thirthahalli	Hedduru	Holekoppa	Form pond	58	0.350	230
235	Thirthahalli	Hedduru	Munduvalli	Form pond	5	0.350	230
236	Thirthahalli	Hedduru	Kyadigere	Form pond	126	0.350	230
237	Thirthahalli	Hedduru	Munnuralli	Form pond	39	0.400	285
238	Thirthahalli	Hedduru	Munnuralli	Form pond	12/1,	0.400	285
239	Thirthahalli	Hedduru	Kyadigere	Form pond	129	0.350	230
240	Thirthahalli	Hedduru	Kyadigere	Form pond	130	0.350	230
241	Thirthahalli	Shedagaru	Shedagaru	Form pond	85	0.350	230

242	Thirthahalli	Shedagaru	Shedagaru	Form pond	34/1	0.350	230
243	Thirthahalli	Shedagaru	Shedagaru	Form pond	7	0.350	230
244	Thirthahalli	Meligae	Nabala	Form pond	81	0.350	230
245	Thirthahalli	Meligae	Nabala	Form pond	65/7	0.400	285
246	Thirthahalli	Aralsurali	Bandya	FormPond	64	0.350	230
247	Thirthahalli	Aralsurali	Yamaravalli	FormPond	15	0.400	285
248	Thirthahalli	Aralsurali	Shankarapura	FormPond	77	0.350	230
249	Thirthahalli	Aralsurali	Bandya	FormPond	14	0.350	230
250	Thirthahalli	Aralsurali	Shankarapura	FormPond	98	0.350	230
251	Thirthahalli	Aralsurali	Shankarapura	FormPond	164	0.350	230
252	Thirthahalli	Aralsurali	Shankarapura	FormPond	111	0.400	285
253	Thirthahalli	Aralsurali	Aralasurali	FormPond	25	0.350	230
254	Thirthahalli	Aralsurali	Shankarapura	FormPond	160	0.350	230
255	Thirthahalli	Aralsurali	balagodu	FormPond	21	0.400	285
256	Thirthahalli	Aralsurali	Shankarapura	FormPond	125	0.350	230
257	Thirthahalli	Aralsurali	Aralasurali	FormPond	25	0.350	230
258	Thirthahalli	Aralsurali	Shankarapura	FormPond	141	0.400	230
259	Thirthahalli	Aralsurali	Shankarapura	FormPond	125	0.350	230
260	Thirthahalli	Aralsurali	Yamaravalli	FormPond	109	0.350	285
261	Thirthahalli	Aralsurali	Aralasurali	FormPond	45	0.350	230
262	Thirthahalli	Aralsurali	Shankarapura	FormPond	73	0.350	230
263	Thirthahalli	Demplapura	Demplapura	Form Pond	82	0.400	285
264	Thirthahalli	Demplapura	Demplapura	Form Pond	153	0.350	230
265	Thirthahalli	Demplapura	Demplapura	Form Pond	88	0.350	230
266	Thirthahalli	Nanburu	Kandaka	Form Pond	55	0.400	230
267	Thirthahalli	Demplapura	Yogimalali	Form Pond	25	0.350	230
268	Thirthahalli	Demplapura	Vatagaru	Form Pond	6/2.	0.350	285
269	Thirthahalli	Demplapura	Chikkallalli	Form Pond	16	0.400	230

270	Thirthahalli	Demplapura	Thorebailu	Form Pond	11	0.350	230
271	Thirthahalli	Demplapura	Demplapura	Form Pond	8,9,10,11	0.350	285
272	Thirthahalli	Demplapura	Thorebailu	Form Pond	53	0.350	230
273	Thirthahalli	Hedduru	Holekoppa	Vented Dam	75	4.300	469
274	Thirthahalli	Hedduru	Holekoppa	Vented Dam	51.77	4.450	450
275	Thirthahalli	Hedduru	Holekoppa	Vented Dam+FB	94.95	4.550	455
276	Thirthahalli	Shedgaru	Kolagi	Vented Dam	13/3.	2.050	325
277	Thirthahalli	Guddekoppa	Aralapura	Vented Dam	6,28	2.400	310
278	Thirthahalli	Guddekoppa	Aralapura	Vented Dam	38,40	3.500	395
279	Thirthahalli	Guddekoppa	Jamethelluru	Vented Dam	118, 120	4.950	425
280	Thirthahalli	Guddekoppa	Thyaranduru	Vented Dam	4	3.750	415
281	Thirthahalli	Devangi	Ingladi	VD +FB	26	4.250	525
282	Thirthahalli	Devangi	Ingladi	VD +FB	18	4.100	485
283	Thirthahalli	Devangi	Devangi	VD	34p1	4.150	491
284	Thirthahalli	salgadi	Salgadi	VD	117	4.200	482
285	Thirthahalli	salgadi	Salgadi	VD	131	4.050	455
286	Thirthahalli	salgadi	Salgadi	VD	137	4.550	476
287	Thirthahalli	salgadi	Salgadi	VD +FB	27.28	4.750	489
288	Thirthahalli	salgadi	Honnekere	VD +FB	75.79	4.650	477
289	Thirthahalli	Araga	Kandaka	Nalabud	19	4.932	525
290	Thirthahalli	Araga	Kandaka	Vented Dam	39-43	4.973	485
291	Thirthahalli	Araga	Agalabagilu	Vented Dam	50.51.172	3.350	411
292	Thirthahalli	Araga	Agalabagilu	Vented Dam	51.56	2.560	356
293	Thirthahalli	Araga	Agalabagilu	Vented Dam	70-124	3.894	342
294	Thirthahalli	Araga	Kadegadde	Vented Dam	13.14.15	3.350	350
295	Thirthahalli	Araga	Kadegadde	Vented Dam	28	3.894	365
296	Thirthahalli	Araga	Kadegadde	Vented Dam	28	3.350	370
297	Thirthahalli	Araga	Kadegadde	Vented Dam	21.25	3.350	330

298	Thirthahalli	Araga	Agalabagilu	Vented Dam	104	3.350	376
299	Thirthahalli	Araga	Agalabagilu	Gokatte	91-123	1.922	256
300	Thirthahalli	Hedduru	Holekoppa	Vented Dam	95	4.700	478
301	Thirthahalli	Hedduru	Holekoppa	Vented Dam+FB	94	4.700	486
302	Thirthahalli	Hedduru	Holekoppa	Vented Dam	92	4.800	489
303	Thirthahalli	Hedduru	Agalagodige	Vented Dam+FB	3	4.850	495
304	Thirthahalli	Hedduru	Agalagodige	Vented Dam+FB	16p	4.750	476
305	Thirthahalli	Shedgaru	Shedgaru	Vented Dam+FB	46	4.800	483
306	Thirthahalli	Shedgaru	Shedgaru	Gokatte/ MPT	80.82	4.950	497
307	Thirthahalli	Shedgaru	Shedgaru	Vented Dam+FB	33	4.800	495
308	Thirthahalli	Shedgaru	Katagaru	Vented Dam+FB	17	4.650	484
309	Thirthahalli	Guddekoppa	Malali	Vented Dam	9,8	3.400	345
310	Thirthahalli	Araga	Agalabagilu	Vented Dam	88-103	3.733	369
311	Thirthahalli	Araga	Agalabagilu	Vented Dam	22-31	3.350	378
312	Thirthahalli	Araga	Araga	Vented Dam	37	3.894	346
313	Thirthahalli	Araga	Jajaagataru	Vented Dam	29	4.973	480
314	Thirthahalli	Araga	Jajaagataru	Vented Dam	22 AP	3.350	395
315	Thirthahalli	Araga	Sarala	Vented Dam	86	3.350	397
316	Thirthahalli	Araga	Sarala	Vented Dam	103.106.107	1.253	246
317	Thirthahalli	Araga	Sarala	Vented Dam	57-58	4.973	498
318	Thirthahalli	Guddekoppa	Halesara	Nala-Bund	23	4.932	378
319	Thirthahalli	Guddekoppa	Thyaranduru	Gokatte	27	1.922	346

320	Thirthahalli	Guddekoppa	Thyaranduru	Vented Dam	61	3.894	480
321	Thirthahalli	Guddekoppa	Thyaranduru	Vented Dam	65	3.733	395
322	Thirthahalli	Guddekoppa	Jambethelluru	Gokatte	161	1.922	397
323	Thirthahalli	Guddekoppa	Jambethelluru	Vented Dam	146-150	3.894	246
324	Thirthahalli	Guddekoppa	Jambethelluru	Vented Dam	139-175	3.894	378
325	Thirthahalli	Guddekoppa	Jambethelluru	Vented Dam	121-126	4.973	346
326	Thirthahalli	Guddekoppa	Jambethelluru	Vented Dam	122-123	3.733	480
327	Thirthahalli	Guddekoppa	Aralapura	Vented Dam	119.12	3.389	395
1	Bhadravati	Arakere	Kallapur	Check Dam	16	1.550	500
2	Bhadravati	Arakere	Kallapur	Check Dam	19,20	1.700	500
3	Bhadravati	Arakere	Kallapur	Check Dam	22	1.800	500
4	Bhadravati	Arakere	Kallapur	Check Dam	17,18,76	1.650	500
5	Bhadravati	Arakere	Kallapur	Check Dam	75,76	1.850	500
6	Bhadravati	Arakere	Kallapur	Check Dam	39	1.600	500
7	Bhadravati	Arakere	Kallapur	Check Dam	7	1.600	500
8	Bhadravati	Arakere	Kallapur	Check Dam	8	1.650	500
9	Bhadravati	Arakere	Kallapur	Check Dam	8	1.500	500
10	Bhadravati	Arakere	Rangaapur	Check Dam	6	1.600	500
11	Bhadravati	Arakere	Kallapur	Check Dam	7	1.750	500
12	Bhadravati	Arakere	Kallapur	Tank	25	12.000	3500
13	Bhadravati	Arakere	Kallapur	Farm Pond		2.400	200
14	Bhadravati	Kallihal	Bommanakatte	Farm Pond		2.400	200
15	Bhadravati	Syderkallahalli	Adrihalli	Farm Pond		2.400	200
16	Bhadravati	Syderkallahalli	Diggenahalli	Farm Pond		2.400	200
17	Bhadravati	Syderkallahalli	Diggenahalli	Gokatte	26	8.000	3500
18	Bhadravati	Syderkallahalli	Syderkallahalli	Farm Pond		3.200	500
19	Bhadravati	Syderkallahalli	Syderkallahalli	Check Dam	49	30.000	500
20	Bhadravati	Syderkallahalli	Syderkallahalli	Check Dam	49	30.000	500

21	Bhadravati	Syderkallahalli	Syderkallahalli	Check Dam	45	30.000	500
22	Bhadravati	Anaveri	Ettigehalli	Tank	20	20.000	2500
23	Bhadravati	Anaveri	Ettigehalli	Farm Pond		2.400	200
24	Bhadravati	Anaveri	Ittigehalli	Check Dam	20/p	3.085	700
25	Bhadravati	Anaveri	Ittigehalli	Check Dam	20/p	3.278	700
26	Bhadravati	Anaveri	Ittigehalli	Check Dam	20/p	3.134	820
27	Bhadravati	Anaveri	Ittigehalli	Check Dam	20/p	0.531	500
28	Bhadravati	Anaveri	Ittigehalli	Check Dam	20/p	3.456	450
29	Bhadravati	Anaveri	Ittigehalli	Check Dam	20/p	3.680	400
30	Bhadravati	Anaveri	Ittigehalli	Check Dam	20/p	4.871	850
31	Bhadravati	Anaveri	Ittigehalli	Check Dam	20,33	2.350	650
32	Bhadravati	Anaveri	Ittigehalli	Check Dam	20,33	2.640	650
33	Bhadravati	Anaveri	Ittigehalli	Check Dam	20,33	3.810	650
1	Shimoga	UMBLEBAILU	GANIDALU	C D	5	5.00	2000
2	Shimoga	UMBLEBAILU	GANIDALU	C D	5	5.00	2100
3	Shimoga	UMBLEBAILU	UMBLEBAILU	C D	14	5.00	2400
4	Shimoga	UMBLEBAILU	UMBLEBAILU	C D	11	5.00	2450
5	Shimoga	UMBLEBAILU	UMBLEBAILU	C D	144	5.00	2100
6	Shimoga	UMBLEBAILU	UMBLEBAILU	C D	13/p3	5.00	2200
7	Shimoga	UMBLEBAILU	UMBLEBAILU	C D	98	5.00	2150
8	Shimoga	UMBLEBAILU	UMBLEBAILU	C D	12	5.00	2200
9	Shimoga	UMBLEBAILU	UMBLEBAILU	C D	13	5.00	2300
10	Shimoga	UMBLEBAILU	SARIGERE	C D	16	5.00	2200
11	Shimoga	UMBLEBAILU	SARIGERE	C D	4,5,6	5.00	2300
12	Shimoga	UMBLEBAILU	LINGAPURA	C D	8	5.00	2400
13	Shimoga	UMBLEBAILU	LINGAPURA	C D	40	5.00	2450
14	Shimoga	UMBLEBAILU	KAIDOTTALU	C D	4	5.00	2400
15	Shimoga	UMBLEBAILU	KAKANAHASUDI	C D	48	5.00	2450

16	Shimoga	UMBLEBAILU	UMBLEBAILU	C D	164	5.00	2350
17	Shimoga	UMBLEBAILU	SARIGERE	C D	22	5.00	2250
18	Shimoga	UMBLEBAILU	SARIGERE	C D	50,55	5.00	2000
19	Shimoga	UMBLEBAILU	LINGAPURA	C D	50,55	5.00	2100
20	Shimoga	UMBLEBAILU	HURALIHALLI	C D	4	5.00	2400
21	Shimoga	UMBLEBAILU	HURALIHALLI	C D	29	5.00	2450
22	Shimoga	UMBLEBAILU	HURALIHALLI	C D	35	5.00	2100
23	Shimoga	UMBLEBAILU	HURALIHALLI	C D	25	5.00	2200
24	Shimoga	UMBLEBAILU	HURALIHALLI	C D	26/2	5.00	2150
25	Shimoga	UMBLEBAILU	UMBLEBAILU	C D	100,101	5.00	2200
26	Shimoga	UMBLEBAILU	UMBLEBAILU	C D	20	5.00	2300
27	Shimoga	UMBLEBAILU	UMBLEBAILU	C D	139	5.00	2200
28	Shimoga	UMBLEBAILU	UMBLEBAILU	C D	15	5.00	2300
29	Shimoga	UMBLEBAILU	UMBLEBAILU	C D	18	5.00	2400
30	Shimoga	UMBLEBAILU	UMBLEBAILU	C D	125	5.00	2450
31	Shimoga	KORLAHALLI	LAKKINAKOPPA	C D	21	5.00	2400
32	Shimoga	KORLAHALLI	KORLAHALLI	C D	23	5.00	2450
33	Shimoga	KADEKALA	KADEKALA	C D	74	5.00	2350
34	Shimoga	KALLAPURA	KUNCHENAHALLI	C D	10	2.00	2250
35	Shimoga	KALLAPURA	KUNCHENAHALLI	C D	12	5.00	2000
36	Shimoga	KUNCHENAH ALLI	KUNCHENAHALLI	C D	42	5.00	2100
37	Shimoga	ABBALAGERE	ABBALAGERE	C D	28	5.00	2400
38	Shimoga	ABBALAGERE	ABBALAGERE	C D	23	5.00	2450
39	Shimoga	HUNASODU	ABBALAGERE	C D	43	5.00	2100
40	Shimoga	HUNASODU	ABBALAGERE	C D	43	5.00	2200
41	Shimoga	GEJJENAHALL I	KOTEGANGURU	C D	97/3	5.00	2150
42	Shimoga	GEJJENAHALL	KOTEGANGURU	C D	23	5.00	2200

		I					
43	Shimoga	GEJJENAHALL I	KOTEGANGURU	C D	73	5.00	2300
44	Shimoga	GEJJENAHALL I	KOTEGANGURU	C D	25	5.00	2200
45	Shimoga	GEJJENAHALL I	KOTEGANGURU	C D	26	5.00	2300
46	Shimoga	GEJJENAHALL I	KOTEGANGURU	C D	107	5.00	2400
47	Shimoga	MUDDINAKOP PA	MUDDINAKOPPA	C D	27	5.00	2450
48	Shimoga	MUDDINAKOP PA	MUDDINAKOPPA	C D	27	5.00	2400
49	Shimoga	ANUPINAKAT TE	PURADALU	C D	127	5.00	2450
50	Shimoga	ANUPINAKAT TE	PURADALU	C D	127	5.00	2350
51	Shimoga	ANUPINAKAT TE	PURADALU	C D	127	5.00	2250
52	Shimoga	HANUMANTH APURA	PURADALU	C D	7	5.00	2000
53	Shimoga	HANUMANTH APURA	PURADALU	C D	7	5.00	2100
54	Shimoga	HANUMANTH APURA	PURADALU	C D	7	5.00	2400
55	Shimoga	SHETTIHALLI	PURADALU	C D	17	5.00	2450
56	Shimoga	SHETTIHALLI	PURADALU	C D	35	5.00	2100
57	Shimoga	SHETTIHALLI	PURADALU	C D	35	5.00	2200
58	Shimoga	ECHAVADI	AGASAVALLI	C D	167	5.00	2150
59	Shimoga	AGASAVALLI	AGASAVALLI	C D	167	5.00	2200
60	Shimoga	AGASAVALLI	AGASAVALLI	C D	167/54	5.00	2300
61	Shimoga	AGASAVALLI	AGASAVALLI	C D	167	5.00	2200

62	Shimoga	KUDUGOLUM ANE	GAJANURU	C D	18	5.00	2300
63	Shimoga	KUDUGOLUM ANE	GAJANURU	C D	2	5.00	2400
64	Shimoga	KUDUGOLUM ANE	GAJANURU	C D	27	5.00	2450
65	Shimoga	KUDUGOLUM ANE	GAJANURU	C D	14	5.00	2400
66	Shimoga	KUDUGOLUM ANE	GAJANURU	C D	14/1	5.00	2300
67	Shimoga	AGASAVALLI	Govindapura	C D	46	5.00	2200
68	Shimoga	AGASAVALLI	Govindapura	C D	56	5.00	2300
69	Shimoga	AGASAVALLI	Govindapura	C D	45	5.00	2400
70	Shimoga	HARAMAGHATTA	HARAMAGHATTA	C D	62	5.00	2400
71	Shimoga	HARAMAGHATTA	HARAMAGHATTA	C D	78	5.00	2450
72	Shimoga	HARAMAGHATTA	HARAMAGHATTA	C D	28	5.00	2350
73	Shimoga	HARAMAGHATTA	HARAMAGHATTA	C D	76	5.00	2250
74	Shimoga	HARAMAGHATTA	HARAMAGHATTA	C D	74/3	5.00	2000
75	Shimoga	HARAMAGHATTA	HARAMAGHATTA	C D	115	5.00	2100
76	Shimoga	HARAMAGHATTA	HARAMAGHATTA	C D	115	5.00	2300
77	Shimoga	HARAMAGHATTA	HARAMAGHATTA	C D	115	5.00	2200
78	Shimoga	HARAMAGHATTA	HARAMAGHATTA	C D	115	5.00	2300
79	Shimoga	HARAMAGHATTA	HARAMAGHATTA	C D	115	5.00	2400

		TTA					
80	Shimoga	HARAMAGHA TTA	HARAMAGHATTA	C D	186	5.00	2450
81	Shimoga	HARAMAGHA TTA	HARAMAGHATTA	C D	186	5.00	2400
82	Shimoga	HARAMAGHA TTA	HARAMAGHATTA	C D	54	5.00	2450
83	Shimoga	HARAMAGHA TTA	SUTHKOTE	C D	96	5.00	2350
84	Shimoga	HARAMAGHA TTA	SOMINAKOPPA	C D	26	5.00	2250
85	Shimoga	HARAMAGHA TTA	SOMINAKOPPA	C D	78	5.00	2000
86	Shimoga	HARAMAGHA TTA	SUTHKOTE	C D	126	5.00	2100
87	Shimoga	HARAMAGHA TTA	SOMINAKOPPA	C D	38	5.00	2300
88	Shimoga	HARAMAGHA TTA	SOMINAKOPPA	C D	43	5.00	2200
89	Shimoga	HARAMAGHA TTA	SOMINAKOPPA	C D	47	5.00	2300
90	Shimoga	HARAMAGHA TTA	SUTHKOTE	C D	112	5.00	2400
91	Shimoga	HARAMAGHA TTA	SUTHKOTE	C D	124	5.00	2450
92	Shimoga	HARAMAGHA TTA	SUTHKOTE	C D	156	5.00	2400
93	Shimoga	HARAMAGHA TTA	SUTHKOTE	C D	92	5.00	2450
94	Shimoga	HARAMAGHA TTA	SUTHKOTE	C D	51	5.00	2350
95	Shimoga	HARAMAGHA TTA	SUTHKOTE	C D	34	5.00	2250

96	Shimoga	KOMMANALU	ALADAHALLI	C D	13	5.00	2000
97	Shimoga	KOMMANALU	ALADAHALLI	C D	49	5.00	2100
98	Shimoga	KOMMANALU	ALADAHALLI	C D	58	5.00	2300
99	Shimoga	KOMMANALU	ALADAHALLI	C D	62	5.00	2200
100	Shimoga	KOMMANALU	ALADAHALLI	C D	73	5.00	2300
101	Shimoga	KOMMANALU	BOODIGERE	C D	72	5.00	2400
102	Shimoga	KOMMANALU	BOODIGERE	C D	54	5.00	2450
103	Shimoga	KOMMANALU	BOODIGERE	C D	56	5.00	2400
104	Shimoga	KOMMANALU	BOODIGERE	C D	85	5.00	2450
105	Shimoga	KOMMANALU	BOODIGERE	C D	31	5.00	2350
106	Shimoga	KOMMANALU	BOODIGERE	C D	32	5.00	2250
107	Shimoga	KOMMANALU	KOMMANALU	C D	17	5.00	2000
108	Shimoga	KOMMANALU	BOODIGERE	C D	34	5.00	2100
109	Shimoga	HOLALUR	HOLALUR	C D	146/2	5.00	2250
110	Shimoga	KUMSI	KUMSI	C D	219	5.00	2450
111	Shimoga	KUMSI	KUMSI	C D	26	5.00	2350
112	Shimoga	KUMSI	KUMSI	C D	22	5.00	2250
113	Shimoga	KUMSI	KUMSI	C D	15	5.00	2000
114	Shimoga	MANDAGATT A	ADAGADI	C D	4	5.00	2100
115	Shimoga	MANDAGATT A	KACHIKOPPA	C D	3	5.00	2300
116	Shimoga	MANDAGATT A	SINGANAHALLI	C D	4	5.00	2200
117	Shimoga	MANDAGATT A	KURMBALLI	C D	3	5.00	2300
118	Shimoga	TUPPURU	TUPPURU	C D	1	5.00	2400
119	Shimoga	TUPPURU	CHODANALU	C D	99	5.00	2450
120	Shimoga	TUPPURU	CHODANALU	C D	96,97,98	5.00	2400

121	Shimoga	TUPPURU	CHODANALU	C D	98	5.00	2450
122	Shimoga	TUPPURU	BYADANALU	C D	1	5.00	2350
123	Shimoga	CHORADI	CHORADI	C D	95	5.00	2250
124	Shimoga	CHORADI	MARATICAMP	C D	117	5.00	2000
125	Shimoga	CHORADI	CHORADI	C D		5.00	2100
126	Shimoga	Thamadihalli	Kodi	C D	34	5.00	2200
127	Shimoga	Thamadihalli	Doddamattali	C D	6	5.00	2350
128	Shimoga	Thamadihalli	Adinakottige	C D	4	5.00	2250
129	Shimoga	Thamadihalli	Chikkamathali	C D	6	5.00	2000
130	Shimoga	Konagavalli	Sevalalnagara	C D	21	5.00	2100
131	Shimoga	Konagavalli	Konagavalli	C D	71	5.00	2200
132	Shimoga	Konagavalli	yadavala	C D	71	5.00	2350
133	Shimoga	Konagavalli	yadavala	C D	21/1	5.00	2250
134	Shimoga	Konagavalli	yadavala	C D	63/2	5.00	2100
135	Shimoga	Haranahalli	Haranahalli	C D	100/12	5.00	2200
136	Shimoga	Haranahalli	Haranahalli	C D	110	3.00	2350
137	Shimoga	Haranahalli	Haranahalli	C D	56	3.00	2250
138	Shimoga	Haranahalli	Haranahalli	C D	65	3.00	2100
139	Shimoga	Haranahalli	Haranahalli	C D	80/2	3.00	2200
140	Shimoga	Haranahalli	Haranahalli	C D	80,81	3.00	2350
141	Shimoga	Mallapura	Mallapura	C D	29	5.00	2250
142	Shimoga	Mallapura	Rattehalli	C D	34	5.00	2200
143	Shimoga	Mallapura	Rattehalli	C D	31,32	5.00	2100
144	Shimoga	Mallapura	Rattehalli	C D	33	5.00	2200
145	Shimoga	Mallapura	suthokote	C D	27,28	5.00	2350
146	Shimoga	Mallapura	Rattehalli	C D	34	3.00	2150
147	Shimoga	Mallapura	suthokote	C D	21	3.00	2100
148	Shimoga	Ramanagara	Kondajji	C D	35	5.00	2350

149	Shimoga	Ramanagara	Ramanagara	C D	62/3	3.00	2150
150	Shimoga	Ramanagara	Ramanagara	C D	49/3	3.00	2100
151	Shimoga	Ramanagara	Ramanagara	C D	56/6	3.00	2350
152	Shimoga	UMBLEBAILU	GANIDALU	Farm Pond	5	0.50	300
153	Shimoga	UMBLEBAILU	GANIDALU	Farm Pond	18	0.50	300
154	Shimoga	UMBLEBAILU	GANIDALU	Farm Pond	12	0.50	300
155	Shimoga	UMBLEBAILU	GANIDALU	Farm Pond	18	0.50	300
156	Shimoga	UMBLEBAILU	UMBLEBAILU	Farm Pond	14	0.50	300
157	Shimoga	UMBLEBAILU	UMBLEBAILU	Farm Pond	160	0.50	300
158	Shimoga	UMBLEBAILU	UMBLEBAILU	Farm Pond	116,117	0.50	300
159	Shimoga	UMBLEBAILU	SARIGERE	Farm Pond	10	0.50	300
160	Shimoga	UMBLEBAILU	SARIGERE	Farm Pond	29/P2	0.50	300
161	Shimoga	UMBLEBAILU	SARIGERE	Farm Pond	29/P1	0.50	300
162	Shimoga	UMBLEBAILU	SARIGERE	Farm Pond	10	0.50	300
163	Shimoga	UMBLEBAILU	SARIGERE	Farm Pond	3	0.50	300
164	Shimoga	UMBLEBAILU	SARIGERE	Farm Pond	21	0.50	300
165	Shimoga	UMBLEBAILU	SARIGERE	Farm Pond	25	0.50	300
166	Shimoga	UMBLEBAILU	SARIGERE	Farm Pond	3	0.50	300
167	Shimoga	UMBLEBAILU	SARIGERE	Farm Pond	38	0.50	300
168	Shimoga	UMBLEBAILU	SARIGERE	Farm Pond	2/2	0.50	300
169	Shimoga	UMBLEBAILU	SARIGERE	Farm Pond	37	0.50	300
170	Shimoga	UMBLEBAILU	LINGAPURA	Farm Pond	42	0.50	300
171	Shimoga	UMBLEBAILU	LINGAPURA	Farm Pond	7	0.50	300
172	Shimoga	UMBLEBAILU	KAIDOTTLU	Farm Pond	2/2	0.50	300
173	Shimoga	UMBLEBAILU	KAIDOTTLU	Farm Pond	26P3	0.50	300
174	Shimoga	UMBLEBAILU	SIDDAMAJIHOSURU	Farm Pond	23P2	0.50	300
175	Shimoga	UMBLEBAILU	SIDDAMAJIHOSURU	Farm Pond	23P1	0.50	300
176	Shimoga	UMBLEBAILU	SARIGERE	Farm Pond	10	0.50	300

177	Shimoga	UMBLEBAILU	SARIGERE	Farm Pond	2	0.50	300
178	Shimoga	UMBLEBAILU	HURALIHALLI	Farm Pond	39	0.50	300
179	Shimoga	UMBLEBAILU	HURALIHALLI	Farm Pond	39/1	0.50	300
180	Shimoga	UMBLEBAILU	SIDDAMAJIHOSURU	Farm Pond	22/2	0.50	300
181	Shimoga	UMBLEBAILU	KAKANAHASUDI	Farm Pond	62	0.50	300
182	Shimoga	UMBLEBAILU	KAKANAHASUDI	Farm Pond	62	0.50	300
183	Shimoga	UMBLEBAILU	UMBLEBAILU	Farm Pond	145	0.50	300
184	Shimoga	UMBLEBAILU	HURALIHALLI	Farm Pond	39	0.50	300
185	Shimoga	KORLAHALLI	LAKKINAKOPPA	Farm Pond	21	0.50	300
186	Shimoga	KORLAHALLI	LAKKINAKOPPA	Farm Pond	21	0.50	300
187	Shimoga	KORLAHALLI	LAKKINAKOPPA	Farm Pond	21/1	0.50	300
188	Shimoga	KORLAHALLI	LAKKINAKOPPA	Farm Pond	24	0.50	300
189	Shimoga	KORLAHALLI	LAKKINAKOPPA	Farm Pond	73	0.50	300
190	Shimoga	KORLAHALLI	LAKKINAKOPPA	Farm Pond	59	0.50	300
191	Shimoga	KORLAHALLI	LAKKINAKOPPA	Farm Pond	24	0.50	300
192	Shimoga	KORLAHALLI	LAKKINAKOPPA	Farm Pond	25	0.50	300
193	Shimoga	KORLAHALLI	LAKKINAKOPPA	Farm Pond	80	0.50	300
194	Shimoga	KORLAHALLI	LAKKINAKOPPA	Farm Pond	24	0.50	300
195	Shimoga	KORLAHALLI	LAKKINAKOPPA	Farm Pond	90	0.50	300
196	Shimoga	KORLAHALLI	LAKKINAKOPPA	Farm Pond	84	0.50	300
197	Shimoga	KORLAHALLI	LAKKINAKOPPA	Farm Pond	89	0.50	300
198	Shimoga	KADEKAL	KUSKURU	Farm Pond	94	0.50	300
199	Shimoga	KADEKAL	KUSKURU	Farm Pond	122	0.50	300
200	Shimoga	KADEKAL	KUSKURU	Farm Pond	29P	0.50	300
201	Shimoga	KADEKAL	KUSKURU	Farm Pond	29,31	0.50	300
202	Shimoga	KADEKAL	KADEKAL	Farm Pond	98	0.50	300
203	Shimoga	KADEKAL	HALALAKKAVALLI	Farm Pond	19	0.50	300
204	Shimoga	KADEKAL	KUSKURU	Farm Pond	29	0.50	300

205	Shimoga	KADEKAL	KUSKURU	Farm Pond	117	0.50	300
206	Shimoga	KADEKAL	KADEKAL	Farm Pond	23	0.50	300
207	Shimoga	KADEKAL	KUSKURU	Farm Pond	20	0.50	300
208	Shimoga	MATTURU	MANDENAKOPPA	Farm Pond	728	0.50	300
209	Shimoga	MATTURU	MANDENAKOPPA	Farm Pond	88	0.50	300
210	Shimoga	MATTURU	MANDENAKOPPA	Farm Pond	308	0.50	300
211	Shimoga	MATTURU	MANDENAKOPPA	Farm Pond	268	0.50	300
212	Shimoga	MATTURU	MANDENAKOPPA	Farm Pond	260	0.50	300
213	Shimoga	MATTURU	MANDENAKOPPA	Farm Pond	405	0.50	300
214	Shimoga	BEDARAHOSA HALLI	BEDARAHOSAHALLI	Farm Pond	45/2	0.50	300
215	Shimoga	BEDARAHOSA HALLI	BEDARAHOSAHALLI	Farm Pond	162	0.50	300
216	Shimoga	HARAMAGHA TTA	SUTTAKOTE	Farm Pond	89/3	0.50	300
217	Shimoga	HARAMAGHA TTA	SUTTAKOTE	Farm Pond	40	0.50	300
218	Shimoga	HARAMAGHA TTA	SUTTAKOTE	Farm Pond	29	0.50	300
219	Shimoga	HARAMAGHA TTA	SUTTAKOTE	Farm Pond	34	0.50	300
220	Shimoga	HARAMAGHA TTA	HARAMAGHATTA	Farm Pond	94	0.50	300
221	Shimoga	HARAMAGHA TTA	SOMINAKOPPA	Farm Pond	8	0.50	300
222	Shimoga	HARAMAGHA TTA	SOMINAKOPPA	Farm Pond	54/2	0.50	300
223	Shimoga	HARAMAGHA TTA	SUTTAKOTE	Farm Pond	86	0.50	300
224	Shimoga	HARAMAGHA TTA	SUTTAKOTE	Farm Pond	89	0.50	300

225	Shimoga	HARAMAGHA TTA	SUTTAKOTE	Farm Pond	40	0.50	300
226	Shimoga	HARAMAGHA TTA	HARAMAGHATTA	Farm Pond	15	0.50	300
227	Shimoga	KOMMANALU	BANNIKERE	Farm Pond	85	0.50	300
228	Shimoga	KOMMANALU	KOMMANALU	Farm Pond	5	0.50	300
229	Shimoga	KOMMANALU	ALADAHALLI	Farm Pond	78/5	0.50	300
230	Shimoga	KOMMANALU	BANNIKERE	Farm Pond	22	0.50	300
231	Shimoga	KOMMANALU	BANNIKERE	Farm Pond	36	0.50	300
232	Shimoga	KOMMANALU	ALADAHALLI	Farm Pond	46	0.50	300
233	Shimoga	KOMMANALU	BIKKONAHALLI	Farm Pond	18	0.50	300
234	Shimoga	KOMMANALU	KOMMANALU	Farm Pond	58	0.50	300
235	Shimoga	KOMMANALU	KOMMANALU	Farm Pond	80	0.50	300
236	Shimoga	KOMMANALU	BOODIGERE	Farm Pond	31	0.50	300
237	Shimoga	KOMMANALU	BOODIGERE	Farm Pond	32	0.50	300
238	Shimoga	KOMMANALU	BOODIGERE	Farm Pond	34	0.50	300
239	Shimoga	KOMMANALU	KOMMANALU	Farm Pond	33	0.50	300
240	Shimoga	KOMMANALU	KOMMANALU	Farm Pond	117/2	0.50	300
241	Shimoga	KOMMANALU	KOMMANALU	Farm Pond	59/2	0.50	300
242	Shimoga	Nidige	Machenahalli	Farm Pond	75/6	0.50	300
243	Shimoga	Nidige	Machenahalli	Farm Pond	75/14	0.50	300
244	Shimoga	Nidige	Machenahalli	Farm Pond	75/9	0.50	300
245	Shimoga	Nidige	Dummalli	Farm Pond	0.50	300
246	Shimoga	Nidige	Machenahalli	Farm Pond	74/A	0.50	300
247	Shimoga	Hasudi	Hasudi	Farm Pond	198/2	0.50	300
248	Shimoga	Holebenavalli	Yalavatti	Farm Pond	145/2, 145/3	0.50	300
249	Shimoga	Santhe Kadur	Santhe Kadur	Farm Pond	55	0.50	300
250	Shimoga	Sogane	Shivpur Thanda	Farm Pond	51/6	0.50	300

251	Shimoga	Sogane	Dummalli	Farm Pond	152	0.50	300
252	Shimoga	BALEKOPPA	DODDAMARASA	Farm Pond	4	0.50	300
253	Shimoga	KUNCHENAH ALLI	KUNCHENAHALLI	Farm Pond	120	0.50	300
254	Shimoga	KUNCHENAH ALLI	KALLAPURA	Farm Pond	12	0.50	300
255	Shimoga	KUNCHENAH ALLI	KUNCHENAHALLI	Farm Pond	56	0.50	300
256	Shimoga	KUNCHENAH ALLI	KUNCHENAHALLI	Farm Pond	160	0.50	300
257	Shimoga	KUNCHENAH ALLI	KUNCHENAHALLI	Farm Pond	78/4	0.50	300
258	Shimoga	ABBALAGERE	ABBALAGERE	Farm Pond	28	0.50	300
259	Shimoga	ABBALAGERE	HUNASODU	Farm Pond	14	0.50	300
260	Shimoga	ABBALAGERE	ABBALAGERE	Farm Pond	45/P4	0.50	300
261	Shimoga	ABBALAGERE	HUNASODU	Farm Pond	107/1	0.50	300
262	Shimoga	ABBALAGERE	HUNASODU	Farm Pond	133	0.50	300
263	Shimoga	ABBALAGERE	HUNASODU	Farm Pond	119	0.50	300
264	Shimoga	ABBALAGERE	HUNASODU	Farm Pond	138	0.50	300
265	Shimoga	ABBALAGERE	HUNASODU	Farm Pond	132	0.50	300
266	Shimoga	ABBALAGERE	HUNASODU	Farm Pond	136	0.50	300
267	Shimoga	ABBALAGERE	HUNASODU	Farm Pond	143	0.50	300
268	Shimoga	ABBALAGERE	HUNASODU	Farm Pond	39	0.50	300
269	Shimoga	KOTEGANGU RU	GEJJENAHALLI	Farm Pond	73	0.50	300
270	Shimoga	KOTEGANGU RU	GEJJENAHALLI	Farm Pond	97/3	0.50	300
271	Shimoga	KOTEGANGU RU	GEJJENAHALLI	Farm Pond	45	0.50	300
272	Shimoga	MUDDINAKOP PA	MUDDINAKOPPA	Farm Pond	3	0.50	300

273	Shimoga	MUDDINAKOP PA	MUDDINAKOPPA	Farm Pond	120	0.50	300
274	Shimoga	MUDDINAKOP PA	MUDDINAKOPPA	Farm Pond	18	0.50	300
275	Shimoga	MUDDINAKOP PA	MUDDINAKOPPA	Farm Pond	140	0.50	300
276	Shimoga	MUDDINAKOP PA	VEERUPINAKOPPA	Farm Pond	39	0.50	300
277	Shimoga	MUDDINAKOP PA	MUDDINAKOPPA	Farm Pond	8/1	0.50	300
278	Shimoga	PURADALU	MALLIGENAHALLI	Farm Pond	84/P9	0.50	300
279	Shimoga	PURADALU	ANUPINAKATTE	Farm Pond	18,19	0.50	300
280	Shimoga	PURADALU	ANUPINAKATTE	Farm Pond	124	0.50	300
281	Shimoga	AGASAVALLI	AGASAVALLI	Farm Pond	167	0.50	300
282	Shimoga	AGASAVALLI	AGASAVALLI	Farm Pond	119	0.50	300
283	Shimoga	AGASAVALLI	RAMINAKOPPA	Farm Pond	118	0.50	300
284	Shimoga	AGASAVALLI	GOPISHETTYKOPP	Farm Pond	37	0.50	300
285	Shimoga	GAJANURU	KUDUGOLUMANE	Farm Pond	14	0.50	300
286	Shimoga	GAJANURU	KUDUGOLUMANE	Farm Pond	23	0.50	300
287	Shimoga	GAJANURU	KUDUGOLUMANE	Farm Pond	27	0.50	300
288	Shimoga	GAJANURU	KUDUGOLUMANE	Farm Pond	13	0.50	300
289	Shimoga	GAJANURU	KUDUGOLUMANE	Farm Pond	22	0.50	300
290	Shimoga	GAJANURU	KUDUGOLUMANE	Farm Pond	16	0.50	300
291	Shimoga	HOSAHALLI	HOSAKOPPA	Farm Pond	22	0.50	300
292	Shimoga	HOSAHALLI	TATTIKERE	Farm Pond	61	0.50	300
293	Shimoga	HOSAHALLI	HOSAKOPPA	Farm Pond	70	0.50	300
294	Shimoga	HOSAHALLI	HOSAKOPPA	Farm Pond	78/8	0.50	300
295	Shimoga	UMBLEBAILU	GANIDALU	Gokatte	12	0.50	2350
296	Shimoga	UMBLEBAILU	UMBLEBAILU	Gokatte	144	0.50	2250
297	Shimoga	UMBLEBAILU	UMBLEBAILU	Gokatte	116/117	0.50	2100

298	Shimoga	UMBLEBAILU	HURALIHALLI	Gokatte	23	0.50	2200
299	Shimoga	UMBLEBAILU	UMBLEBAILU	Gokatte	33	0.50	2350
300	Shimoga	UMBLEBAILU	HURALIHALLI	Gokatte	39	0.50	2350
301	Shimoga	BALEKOPPA	BALEKOPPA	Gokatte	61	0.50	2250
302	Shimoga	CHORADI	CHORADI	Gokatte	23	0.50	2100
303	Shimoga	THUPURU	SANNIVASA	Gokatte	164	0.50	2200
304	Shimoga	HOSAHALLI	TATTIKER	Gokatte	34	0.50	2350
305	shimoga	KUNCHENAH ALLI	KUNCHENAHALLI	N B	32	4.95	2000
306	shimoga	Shettikere	Koragi	Nalabund	30	4.49144	3800
1	Soraba	Barangi	Barangi	Diversion Chanel	220-17	1.20	
2	Soraba	Barangi	Barangi	Vented dam	54	4.00	400
3	Soraba	Barangi	Barangi	Gokatte	214	4.00	4000
4	Soraba	Barangi	Barangi	Gokatte	177	4.00	4000
5	Soraba	Barangi	Barangi	Gokatte	193	4.00	4000
6	Soraba	Barangi	Barangi	Gokatte	143	4.00	4000
7	Soraba	Barangi	Barangi	Gokatte	155	4.00	4000
8	Soraba	Barangi	Barangi	Gokatte	109	4.00	4000
9	Soraba	Barangi	Barangi	Vented dam	9	4.00	400
10	Soraba	Barangi	Barangi	Diversion Chanel	139-100	0.80	
11	Soraba	Barangi	Barangi	Diversion Chanel	204-178	0.90	
12	Soraba	Barangi	Barangi	Gokatte	19	4.00	4000
13	Soraba	Barangi	Barangi	Diversion Chanel	133- yerekatte	0.90	
14	Soraba	Barangi	Barangi	Diversion Chanel	137-115	0.85	
15	Soraba	Barangi	Barangi	Spinkler Set		7.50	

16	Soraba	Barangi	Yalivala	Gokatte	53	4.00	4000
17	Soraba	Barangi	Yalivala	Gokatte	51	4.00	4000
18	Soraba	Barangi	Yalivala	Gokatte	39	4.00	4000
19	Soraba	Barangi	Yalivala	Gokatte	58	4.00	4000
20	Soraba	Barangi	Yalivala	Gokatte	70	4.00	4000
21	Soraba	Barangi	Yalivala	Gokatte	9	4.00	4000
22	Soraba	Barangi	Yalivala	Gokatte	65	4.00	4000
23	Soraba	Barangi	Yalivala	Gokatte	152	4.00	4000
24	Soraba	Barangi	Yalivala	Gokatte	39	4.00	4000
25	Soraba	Barangi	Yalivala	Gokatte	52	4.00	4000
26	Soraba	Barangi	Yalivala	Gokatte	91	4.00	4000
27	Soraba	Barangi	Yalivala	Vented dam	58	4.00	400
28	Soraba	Barangi	Yalivala	Diversion Chanel	52-Nagarahole	1.20	
29	Soraba	Barangi	Yalivala	Diversion Chanel	151-	0.90	
30	Soraba	Barangi	Yalivala	Diversion Chanel	52-nagarahole right	0.12	
31	Soraba	Barangi	Yalivala	Vented dam	150	4.00	400
32	Soraba	Barangi	Yalivala	Gokatte	91	4.00	4000
33	Soraba	Barangi	Guddadabennigeri	Gokatte	58	4.00	4000
34	Soraba	Barangi	Guddadabennigeri	Gokatte	71	4.00	4000
35	Soraba	Barangi	Guddadabennigeri	Gokatte	92	4.00	4000
36	Soraba	Barangi	Guddadabennigeri	Gokatte	81	4.00	4000
37	Soraba	Barangi	Guddadabennigeri	Diversion Chanel	86-92	1.20	
38	Soraba	Barangi	Guddadabennigeri	Diversion Chanel	91-86	0.90	

39	Soraba	Barangi	Guddadabennigeri	Gokatte	61	4.00	4000
40	Soraba	Barangi	Guddadabennigeri	Vented dam	88	4.00	400
41	Soraba	Barangi	Guddadabennigeri	Vented dam	103	4.00	400
42	Soraba	Barangi	Guddadabennigeri	Vented dam	58	4.00	400
43	Soraba	Barangi	Guddadabennigeri	Vented dam	50	4.00	400
44	Soraba	Barangi	Guddadabennigeri	Spinkler Set		3.00	
45	Soraba	Barangi	Jogihalli	Gokatte	5	4.00	4000
46	Soraba	Barangi	Jogihalli	Gokatte	13	4.00	4000
47	Soraba	Barangi	Jogihalli	Gokatte	53	4.00	4000
48	Soraba	Barangi	Jogihalli	Gokatte	28	4.00	4000
49	Soraba	Barangi	Jogihalli	Gokatte	56	4.00	4000
50	Soraba	Barangi	Jogihalli	Gokatte	46	4.00	4000
51	Soraba	Barangi	Jogihalli	Gokatte	63	4.00	4000
52	Soraba	Barangi	Jogihalli	Gokatte	50	4.00	4000
53	Soraba	Barangi	Jogihalli	Gokatte	40	4.00	4000
54	Soraba	Barangi	Jogihalli	Gokatte	94	4.00	4000
55	Soraba	Barangi	Jogihalli	Diversion Chanel	13-5	0.90	
56	Soraba	Barangi	Jogihalli	Gokatte	66	4.00	4000
57	Soraba	Barangi	Jogihalli	Gokatte	67	4.00	4000
58	Soraba	Barangi	Jogihalli	Gokatte	68	4.00	4000
59	Soraba	Barangi	Jogihalli	Diversion Chanel	166-167	0.80	
60	Soraba	Barangi	Jogihalli	Spinkler Set		3.00	
61	Soraba	Barangi	Halladabennigeri	Diversion Chanel	24- kachavigadi	1.20	
62	Soraba	Barangi	Halladabennigeri	Gokatte	Lalikatte	4.00	4000
63	Soraba	Barangi	Halladabennigeri	Vented dam	116	4.00	400
64	Soraba	Barangi	Halladabennigeri	Vented dam	116 end	4.00	400

65	Soraba	Barangi	Halladabennigeri	Vented dam	108	4.00	400
66	Soraba	Barangi	Halladabennigeri	Vented dam	50	4.00	400
67	Soraba	Barangi	Halladabennigeri	Vented dam	13	4.00	400
68	Soraba	Barangi	Halladabennigeri	Farmpond	116	0.30	200
69	Soraba	Barangi	Halladabennigeri	Farmpond	6	0.30	200
70	Soraba	Barangi	Halladabennigeri	Farmpond	15	0.30	200
71	Soraba	Barangi	Halladabennigeri	Farmpond	108	0.30	200
72	Soraba	Barangi	Halladabennigeri	Diversion Chanel	90-nagarahole	1.20	
73	Soraba	Barangi	Halladabennigeri	Gokatte	111	4.00	4000
74	Soraba	Barangi	Halladabennigeri	Farmpond	3	0.30	200
75	Soraba	Barangi	Halladabennigeri		3- nagarahole	1.40	
76	Soraba	Barangi	Halladabennigeri	Diversion Chanel	7- jalikatte	0.90	
77	Soraba	Barangi	Halladabennigeri	Gokatte	86	4.00	4000
78	Soraba	Barangi	Halladabennigeri	Diversion Chanel	83-	1.20	
79	Soraba	Barangi	Halladabennigeri	Diversion Chanel	26-halla	1.10	
80	Soraba	Barangi	Halladabennigeri	Diversion Chanel	24	0.80	
81	Soraba	Tatturu	Tatturu	Farmpond	446	0.30	200
82	Soraba	Tatturu	Tatturu	Gokatte	399	4.00	4000
83	Soraba	Tatturu	Tatturu	Gokatte	257	4.00	4000
84	Soraba	Tatturu	Tatturu Vaddigere	Gokatte	249	4.00	4000
85	Soraba	Tatturu	Tatturu Vaddigere	Gokatte	122	4.00	4000
86	Soraba	Tatturu	Tatturu Vaddigere	Diversion Chanel	122-270	1.20	
87	Soraba	Tatturu	Tatturu Vaddigere	Gokatte	222	4.00	4000

88	Soraba	Tatturu	Tatturu Vaddigere	Gokatte		4.00	4000
89	Soraba	Tatturu	Tatturu Vaddigere	Gokatte	219	4.00	4000
90	Soraba	Tatturu	Chatikoppa	Gokatte	105	4.00	4000
91	Soraba	Tatturu	Tatturu	Gokatte	140	4.00	4000
92	Soraba	Tatturu	Chatikoppa	Gokatte	public tank	4.00	4000
93	Soraba	Tatturu	Tatturu Vaddigere	Gokatte	124	4.00	4000
94	Soraba	Tatturu	Tatturu Vaddigere	Gokatte	280	4.00	4000
95	Soraba	Tatturu	Tatturu Vaddigere	Vented dam	181	4.00	400
96	Soraba	Tatturu	Tatturu Vaddigere	Farmpond	384	0.30	200
97	Soraba	Tatturu	Tatturu Vaddigere	Gokatte	188	4.00	4000
98	Soraba	Tatturu	Hosatatturu	Gokatte	neralakatte	4.00	4000
99	Soraba	Tatturu	Hosatatturu	Gokatte	40	4.00	4000
100	Soraba	Tatturu	Hosatatturu	Gokatte	46	4.00	4000
101	Soraba	Tatturu	Hosatatturu	Gokatte	madarakatte	4.00	4000
102	Soraba	Tatturu	Tatturu	Gokatte	276	4.00	4000
103	Soraba	Tatturu	Tatturu	Diversion Chanel	371	1.20	
104	Soraba	Tatturu	Tatturu	Gokatte	37	4.00	4000
105	Soraba	Tatturu	Kumbarakoppa	Gokatte	14	4.00	4000
106	Soraba	Tatturu	Kumbarakoppa	Gokatte	19	4.00	4000
107	Soraba	Tatturu	Kumbarakoppa	Gokatte	323	4.00	4000
108	Soraba	Tatturu	Kumbarakoppa	Gokatte	371	4.00	4000
109	Soraba	Tatturu	Tatturu Vaddigere	Farmpond	132	0.30	200
110	Soraba	Tatturu	Hirekabburu	Gokatte	230	4.00	4000
111	Soraba	Tatturu	Tatturu Vaddigere	Gokatte	133/1	4.00	4000
112	Soraba	Tatturu	Tatturu Vaddigere	Diversion Chanel	12	0.90	
113	Soraba	Tatturu	Tatturu Vaddigere	Vented dam	379	4.00	400

114	Soraba	Tatturu	Tatturu	Farmpond	406	0.30	200
115	Soraba	Tatturu	Tatturu	Farmpond	132	0.30	200
116	Soraba	Tatturu	Tatturu Vaddigere	Gokatte	130	4.00	4000
117	Soraba	Tatturu	Tatturu Vaddigere	Gokatte	114	4.00	4000
118	Soraba	Tatturu	Tatturu Vaddigere	Gokatte	122	4.00	4000
119	Soraba	Tatturu	Tatturu Vaddigere	Gokatte	118	4.00	4000
120	Soraba	Tatturu	Tatturu Vaddigere	Farmpond	54	0.30	200
121	Soraba	Tatturu	Tatturu	Diversion Chanel	412/4	0.90	
122	Soraba	Tatturu	Tatturu	Spinkler Set		6.00	
123	Soraba	Tatturu	Guduginakoppa	Gokatte	86	4.00	4000
124	Soraba	Tatturu	Guduginakoppa	Gokatte	124	4.00	4000
125	Soraba	Tatturu	Guduginakoppa	Gokatte	64	4.00	4000
126	Soraba	Tatturu	Guduginakoppa	Gokatte	124	4.00	4000
127	Soraba	Tatturu	Guduginakoppa	Vented dam		4.00	400
128	Soraba	Tatturu	Guduginakoppa	Farmpond	84	0.30	200
129	Soraba	Tatturu	Guduginakoppa	Gokatte	65	4.00	4000
130	Soraba	Tatturu	Guduginakoppa	Gokatte	public tank	4.00	4000
131	Soraba	Tatturu	Guduginakoppa	Gokatte	124	4.00	4000
132	Soraba	Tatturu	Guduginakoppa	Spinkler Set		3.00	
133	Soraba	Tatturu	Chikkabburu	Gokatte	Devikere	4.00	4000
134	Soraba	Tatturu	Chikkabburu	Gokatte	Tumbikere	4.00	4000
135	Soraba	Tatturu	Chikkabburu	Gokatte	132	4.00	4000
136	Soraba	Tatturu	Chikkabburu	Gokatte	Halpikatte	4.00	4000
137	Soraba	Tatturu	Chikkabburu	Gokatte	Barakinakatte	4.00	4000
138	Soraba	Tatturu	Chikkabburu	Diversion Chanel	278-	1.20	
139	Soraba	Tatturu	Chikkabburu	Diversion	51	0.80	

				Chanel			
140	Soraba	Tatturu	Chikkabburu	Vented dam	5	4.00	400
141	Soraba	Tatturu	Chikkabburu	Vented dam	79	4.00	400
142	Soraba	Tatturu	Chikkabburu	Vented dam	130	4.00	400
143	Soraba	Tatturu	Chikkabburu	Spinkler Set		3.00	
144	Soraba	Tatturu	Negavadi	Gokatte	155	4.00	4000
145	Soraba	Tatturu	Negavadi	Gokatte	32	4.00	4000
146	Soraba	Tatturu	Negavadi	Gokatte	41	4.00	4000
147	Soraba	Tatturu	Negavadi	Gokatte	33/1	4.00	4000
148	Soraba	Tatturu	Negavadi	Diversion Chanel	159	0.90	
149	Soraba	Tatturu	Negavadi	Gokatte	Tarikatte	4.00	4000
150	Soraba	Tatturu	Negavadi	Gokatte	Jadikatte	4.00	4000
151	Soraba	Tatturu	Negavadi	Diversion Chanel	223	1.20	
152	Soraba	Tatturu	Negavadi	Spinkler Set		6.00	
153	Soraba	Tatturu	S N koppa	Gokatte		4.00	4000
154	Soraba	Tatturu	S N koppa	Gokatte	13	4.00	4000
155	Soraba	Tatturu	S N koppa	Vented dam	11	4.00	400
156	Soraba	Tatturu	S N koppa	Farmpond	248	0.30	200
157	Soraba	Tatturu	S N koppa	Farmpond	271	0.30	200
158	Soraba	Tatturu	S N koppa	Farmpond	171	0.30	200
159	Soraba	Tatturu	S N koppa	Spinkler Set			
160	Soraba	Huruli	Chikkachouty	Gokatte	112	4.00	4000
161	Soraba	Huruli	Chikkachouty	Gokatte	138	4.00	4000
162	Soraba	Huruli	Chikkachouty	Gokatte	156	4.00	4000
163	Soraba	Huruli	Chikkachouty	Gokatte	134	4.00	4000
164	Soraba	Huruli	Chikkachouty	Gokatte	2	4.00	4000
165	Soraba	Huruli	Chikkachouty	Gokatte	54	4.00	4000

166	Soraba	Huruli	Chikkachouty	Gokatte	91	4.00	4000
167	Soraba	Huruli	Chikkachouty	Gokatte	15	4.00	4000
168	Soraba	Huruli	Chikkachouty	Gokatte	121	4.00	4000
169	Soraba	Huruli	Chikkachouty	Gokatte	9	4.00	4000
170	Soraba	Huruli	Chikkachouty	Gokatte	32	4.00	4000
171	Soraba	Huruli	Chikkachouty	Gokatte	114	4.00	4000
172	Soraba	Huruli	Chikkachouty	Gokatte	99	4.00	4000
173	Soraba	Huruli	Chikkachouty	Diversion Chanel	9-02	1.10	
174	Soraba	Huruli	Chikkachouty	Diversion Chanel	02-100	0.80	
175	Soraba	Huruli	Chikkachouty	Diversion Chanel	99	0.90	
176	Soraba	Huruli	Chikkachouty	Diversion Chanel	121	8.50	
177	Soraba	Huruli	Chikkachouty	Diversion Chanel	32	0.70	
178	Soraba	Huruli	Chikkachouty	Vented dam	39	4.00	400
179	Soraba	Huruli	Chikkachouty	Vented dam	48	4.00	400
180	Soraba	Huruli	Chikkachouty	Vented dam	134	4.00	400
181	Soraba	Huruli	Chikkachouty	Vented dam	56	4.00	400
182	Soraba	Huruli	Chikkachouty	Vented dam	71	4.00	400
183	Soraba	Huruli	Chikkachouty	Spinkler Set		6.00	
184	Soraba	Huruli	Huruli	Gokatte	231	4.00	4000
185	Soraba	Huruli	Huruli	Gokatte	271	4.00	4000
186	Soraba	Huruli	Huruli	Gokatte	85	4.00	4000
187	Soraba	Huruli	Huruli	Gokatte	24	4.00	4000
188	Soraba	Huruli	Huruli	Gokatte	222	4.00	4000
189	Soraba	Huruli	Huruli	Gokatte	210	4.00	4000
190	Soraba	Huruli	Huruli	Gokatte	48	4.00	4000

191	Soraba	Huruli	Huruli	Gokatte	9	4.00	4000
192	Soraba	Huruli	Huruli	Gokatte	58	4.00	4000
193	Soraba	Huruli	Huruli	Gokatte	31	4.00	4000
194	Soraba	Huruli	Huruli	Diversion Chanel	271	0.90	
195	Soraba	Huruli	Huruli	Diversion Chanel	24	0.85	
196	Soraba	Huruli	Huruli	Diversion Chanel	doddakere- sanakere	0.70	
197	Soraba	Huruli	Huruli	Vented dam	132/8	4.00	400
198	Soraba	Huruli	Huruli	Vented dam	23	4.00	400
199	Soraba	Huruli	Huruli	Vented dam	63	4.00	400
200	Soraba	Huruli	Huruli	Vented dam	72	4.00	400
201	Soraba	Huruli	Huruli	Farmpond	25	0.30	200
202	Soraba	Huruli	Huruli	Farmpond	39	0.30	200
203	Soraba	Huruli	Huruli	Farmpond	45	0.30	200
204	Soraba	Huruli	Huruli	Spinkler Set		3.00	
205	Soraba	Huruli	Huruli koppa	Gokatte	9	4.00	4000
206	Soraba	Huruli	Huruli koppa	Gokatte	58	4.00	4000
207	Soraba	Huruli	Huruli koppa	Gokatte	31	4.00	4000
208	Soraba	Huruli	Huruli koppa	Gokatte	218	4.00	4000
209	Soraba	Huruli	Huruli koppa	Diversion Chanel	31-09	0.80	
210	Soraba	Huruli	Huruli koppa	Diversion Chanel	31-210	1.20	
211	Soraba	Huruli	Huruli koppa	Diversion Chanel	58-Road	1.10	
212	Soraba	Huruli	Huruli koppa	Diversion Chanel	218-Road	0.90	
213	Soraba	Huruli	Huruli koppa	Vented dam	116	4.00	400

214	Soraba	Huruli	Huruli koppa	Farmpond	23	0.30	200
215	Soraba	Huruli	Huruli koppa	Farmpond	45	0.30	200
216	Soraba	Huruli	Huruli koppa	Farmpond	62	0.30	200
217	Soraba	Huruli	Huruli koppa	Farmpond	18	0.30	200
218	Soraba	Huruli	Huruli koppa	Farmpond	19	0.30	200
219	Soraba	Huruli	Huruli koppa	Farmpond	27	0.30	200
220	Soraba	Huruli	Huruli koppa	Farmpond	39	0.30	200
221	Soraba	Huruli	Huruli koppa	Farmpond	56	0.30	200
222	Soraba	Huruli	Huruli koppa	Farmpond	63	0.30	200
223	Soraba	Huruli	Huruli koppa	Farmpond	71	0.30	200
224	Soraba	Huruli	Huruli koppa	Farmpond	19/1	0.30	200
225	Soraba	Huruli	Huruli koppa	Farmpond	25/2	0.30	200
226	Soraba	Talluru	Hireidagodu	Gokatte	101	4.00	4000
227	Soraba	Talluru	Hireidagodu	Vented dam	52/p	4.00	400
228	Soraba	Talluru	Hireidagodu	Vented dam	53/2	4.00	400
229	Soraba	Talluru	Hireidagodu	Vented dam	55	4.00	400
230	Soraba	Talluru	Hireidagodu	Farmpond	59	0.30	200
231	Soraba	Talluru	Hireidagodu	Vented dam	61/A1	4.00	400
232	Soraba	Talluru	Hireidagodu	Farmpond	61/A1	0.30	200
233	Soraba	Talluru	Hireidagodu	Vented dam	66	4.00	400
234	Soraba	Talluru	Hireidagodu	Farmpond	63	0.30	200
235	Soraba	Talluru	Hireidagodu	Farmpond	93	0.30	200
236	Soraba	Talluru	Hireidagodu	Farmpond	87	0.30	200
237	Soraba	Talluru	Hireidagodu	Farmpond	30/A	0.30	200
238	Soraba	Talluru	Hireidagodu	Farmpond	85	0.30	200
239	Soraba	Talluru	Hireidagodu	Farmpond	105	0.30	200
240	Soraba	Talluru	Hireidagodu	Farmpond	92/2	0.30	200
241	Soraba	Talluru	Hireidagodu	Farmpond	100/1	0.30	200

242	Soraba	Talluru	Hireidagodu	Farmpond	6	0.30	200
243	Soraba	Talluru	Hireidagodu	Farmpond	6	0.30	200
244	Soraba	Talluru	Hireidagodu	Vented dam	6	4.00	400
245	Soraba	Talluru	Hireidagodu	Farmpond	60	0.30	200
246	Soraba	Talagadde	Shantapura	Gokatte		4.500	4200
247	Soraba	Talagadde	Shantapura	Gokatte		4.500	4000
248	Soraba	Talagadde	Shantapura	Gokatte		4.500	4000
249	Soraba	Talagadde	Shantapura	Vented Dam		4.500	485
250	Soraba	Talagadde	Mallasamudra	Vented Dam		4.500	510
251	Soraba	Talagadde	Banuvalli	Vented Dam		4.500	500
252	Soraba	Talagadde	Talagadde	Gokatte		4.500	4000
253	Soraba	Talagadde	Talgunda	Gokatte		4.500	4000
254	Soraba	Jade	tumarikoppd	Gokatte		4.500	4000
255	Soraba	Jade	Bankasana	Gokatte		4.500	4000
256	Soraba	Jade	Bankasana	Gokatte		4.500	4000
257	Soraba	Talagunda	Kachavi	Gokatte		4.500	4000
258	Soraba	Talagunda	Shyanuvalli	Vented Dam		4.500	415
259	Soraba	Samanavalli	Hireidagodu	Gokatte	101	4.000	2400
260	Soraba	Shakunavalli	Shankrikoppa	Gokatte	88	4.000	425
261	Soraba	Shakunavalli	Shankrikoppa	Vented Dam	70	4.000	450
262	Soraba	Katuvalli	Kerehalli	Gokatte	92	4.000	4000
263	Soraba	Katuvalli	Kotekoppa	Gokatte	100	4.000	4000
264	Soraba	Katuvalli	Katuvalli	Gokatte	79	4.000	4000
265	Soraba	Moodi Doddikoppa	Nellikoppa	Vented Dam	390	4.000	490
266	Soraba	Moodi Doddikoppa	Nellikoppa	Vented Dam	-	4.000	485
267	Soraba	Moodi Doddikoppa	Moodi	Vented Dam	431	4.000	510

268	Soraba	Moodi Doddikoppa	Moodi	Gokatte/ Desiltation	43	4.000	4000
269	Soraba	Moodi Doddikoppa	Moodi	Gokatte/ Desiltation	45	4.000	4000
270	Soraba	Moodi Doddikoppa	Moodi	Gokatte/ Desiltation	65	4.000	4000
271	Soraba	Moodi Doddikoppa	Moodi	Gokatte/ Desiltation	103	4.000	4000
272	Soraba	Moodi Doddikoppa	Doddikoppa	Gokatte/ Desiltation	221	4.000	4000
273	Soraba	Moodi Doddikoppa	Doddikoppa	Gokatte	431	4.000	4000
274	Soraba	Moodi Doddikoppa	Doddikoppa	Gokatte/ Desiltation	-	4.000	4000
275	Soraba	Jade	Thumarikoppa	Gokatte (Desiltation)	39	2.000	4000
276	Soraba	Jade	Bankasana	Gokatte (Desiltation)	144	2.000	4000
277	Soraba	Jade	Bankasana	Gokatte (Desiltation)	70	2.000	4000
278	Soraba	Talagadde	Shanthapura	Gokatte (Desiltation)	15	2.000	4000
279	Soraba	Talagadde	Talagunda	Gokatte (Desiltation)	245	2.000	4000
280	Soraba	Talagadde	Biligali	Gokatte (Desiltation)	6	2.000	4000
281	Soraba	Talagadde	Biligali	Gokatte (Desiltation)	10	2.000	4000
282	Soraba	Talagunda	Talagunda	Gokatte (Desiltation)	135	2.000	4000

283	Soraba	Katuvalli	Katuvalli	Gokatte (Desiltation)	144	2.000	4000
284	Soraba	Katuvalli	Katuvalli	Gokatte (Desiltation)	117	2.000	4000
285	Soraba	Katuvalli	Katuvalli	Gokatte (Desiltation)	108	2.000	4000
286	Soraba	Katuvalli	Katuvalli	Gokatte (Desiltation)	226	2.000	4000
287	Soraba	Gendla	Shiddihalli	Gokatte (Desiltation)	24	2.000	4000
288	Soraba	Gendla	uyiguddekoppa	Gokatte (Desiltation)	3	2.000	4000
289	Soraba	Gendla	Talaguppa	Gokatte (Desiltation)	28	2.000	4000
290	Soraba	Gendla	Talaguppa	Gokatte (Desiltation)	153	2.000	4000
291	Soraba	Gendla	Talaguppa	Gokatte (Desiltation)	140	2.000	4000
292	Soraba	Gendla	Bommanahalli	Gokatte (Desiltation)	53	2.000	4000
293	Soraba	Gendla	Bommanahalli	Gokatte (Desiltation)	13	2.000	4000
294	Soraba	Gendla	uyiguddekoppa	Gokatte (Desiltation)	28	2.000	4000
295	Soraba	Gendla	uyiguddekoppa	Gokatte (Desiltation)	8	2.000	4000
296	Soraba	Samanavalli	Hireidagodu	Gokatte (Desiltation)	29	2.000	4000

297	Soraba	Samanavalli	Hireidagodu	Gokatte (Desiltation)	28	2.000	4000
298	Soraba	Kuppagadde	Kuppagadde	Gokatte (Desiltation)	311	2.000	4000
299	Soraba	Kuppagadde	Kuppagadde	Gokatte (Desiltation)	226	2.000	4000
300	Soraba	Kuppagadde	Kuppagadde	Gokatte (Desiltation)	279	2.000	4000
301	Soraba	Kuppagadde	Kuppagadde	Gokatte (Desiltation)	39	2.000	4000
302	Soraba	Gendla	Gendla	Gokatte (Desiltation)	136	2.000	4000
303	Soraba	Gendla	Udri	Gokatte (Desiltation)	7	2.000	4000
304	Soraba	Gendla	Udri	Gokatte (Desiltation)	44	2.000	4000
305	Soraba	Gendla	Hashvi	Gokatte	27	4.000	4000
306	Soraba	Gendla	Shiddihalli	Gokatte	11	4.000	4000
307	Soraba	Gendla	Shiddihalli	Vented Dam	28	4.000	415
308	Soraba	Gendla	Nittakki	Gokatte	33	4.000	4000
309	Soraba	Gendla	Nittakki	Vented Dam	11	4.500	415
310	Soraba	Gendla	Talagoppa	Gokatte	20	4.000	4000
311	Soraba	Gendla	Bhommanahalli	Gokatte	33	4.000	4000
312	Soraba	Gendla	uyiguddekoppa	Gokatte	5	4.000	4000
313	Soraba	Samanavalli	Hireidagodu	Gokatte	101	4.000	4000
314	Soraba	Samanavalli	Hireidagodu	Gokatte	29	4.000	4000
315	Soraba	Samanavalli	Hireidagodu	Vented Dam	67	4.750	4000
316	Soraba	Samanavalli	Hasvi	Farm Pond	-	3.600	200
317	Soraba	Samanavalli	Samavavalli	Farm Pond	-	3.600	200

318	Soraba	Samanavalli	Hireidagodu	Farm Pond	-	3.000	200
319	Soraba	Samanavalli	Haralakoppa	Farm Pond	-	3.000	200
320	Soraba	Shakunavalli	Shantapura	Gokatte	15	4.500	2400
321	Soraba	Gendla	Gendla	Gokatte	81	4.000	4000
322	Soraba	Gendla	Bettadakurli SF	Gokatte	1	4.000	4000
323	Soraba	Gendla	Bettadakurli SF	Gokatte	23	4.000	4000
324	Soraba	Gendla	udri	Gokatte	11	4.000	4000
325	Soraba	Gendla	udri	Gokatte	44	4.000	4000
326	Soraba	Gendla	udri	Gokatte	7	4.000	4000
327	Soraba	Gendla	udri	Gokatte	91	4.000	4000
328	Soraba	Gendla	udri	Vented Dam	70	4.900	380
329	Soraba	Gendla	udri	Vented Dam	7	3.896	315
330	Soraba	Gendla	udri	Vented Dam	44	4.850	345
331	Soraba	Kupppagadde	Kupppagadde	Gokatte	27	4.000	4000
332	Soraba	Kupppagadde	Korakodu	Gokatte	124	4.000	4000
333	Soraba	Kupppagadde	Korakodu	Gokatte	78	4.000	4000
334	Soraba	Kupppagadde	Kupppagadde	Vented Dam	179	4.550	485
335	Soraba	Kupppagadde	Korakodu	Vented Dam	113	4.750	415
1	Hosanagara	Arasalu	Harohithlu	VD/FB	27, 28	3.50	375
2	Hosanagara	Ripponpete	Gavaturu	VD/FB	50	4.00	375
3	Hosanagara	Ripponpete	Gavaturu	Farmpond	404	0.40	200
4	Hosanagara	Ripponpete	Gavaturu	Farmpond	127	0.40	200
5	Hosanagara	Ripponpete	Gavaturu	Farmpond	408	0.40	200
6	Hosanagara	Ripponpete	Gavaturu	Farmpond	393	0.40	200
7	Hosanagara	Ripponpete	Gavaturu	Farmpond	50	0.40	200
8	Hosanagara	Ripponpete	Gavaturu	Farmpond	50	0.40	200
9	Hosanagara	Ripponpete	Gavaturu	Farmpond	115	0.40	200
10	Hosanagara	Ripponpete	Gavaturu	Farmpond	87	0.40	200

11	Hosanagara	Ripponpete	Gavaturu	VD/FB	50	4.50	375
12	Hosanagara	Sonale	Nivane	Farmpond	8	0.40	200
13	Hosanagara	Sonale	Nivane	Farmpond	20	0.40	200
14	Hosanagara	Sonale	Varamballi	Farmpond	60	0.40	200
15	Hosanagara	Sonale	Varamballi	Farmpond	12	0.40	200
16	Hosanagara	Sonale	Varamballi	Farmpond	48	0.40	200
17	Hosanagara	Sonale	Varamballi	Farmpond	60	0.40	200
18	Hosanagara	Sonale	Varamballi	Farmpond	36	0.40	200
19	Hosanagara	Sonale	Varamballi	Farmpond	58	0.40	200
20	Hosanagara	Sonale	Varamballi	Farmpond	43	0.40	200
21	Hosanagara	Sonale	Varamballi	Farmpond	36	0.40	200
22	Hosanagara	Sonale	Varamballi	Farmpond	60	0.40	200
23	Hosanagara	Sonale	Varamballi	Farmpond	58	0.40	200
24	Hosanagara	Sonale	Varamballi	Farmpond	58	0.40	200
25	Hosanagara	Sonale	Varamballi	Farmpond	58	0.40	200
26	Hosanagara	Sonale	Varamballi	Farmpond	58	0.40	200
27	Hosanagara	Sonale	Sonale	Farmpond	111	0.40	200
28	Hosanagara	Sonale	Sonale	Farmpond	105	0.40	200
29	Hosanagara	Sonale	Sonale	Farmpond	177	0.40	200
30	Hosanagara	Sonale	Sonale	Farmpond	133	0.40	200
31	Hosanagara	Sonale	Sonale	Farmpond	53	0.40	200
32	Hosanagara	Sonale	Sonale	Farmpond	177	0.40	200
33	Hosanagara	Sonale	Sonale	Farmpond	200	0.40	200
34	Hosanagara	Sonale	Bhorikoppa	Farmpond	6	0.40	200
35	Hosanagara	Sonale	Bhorikoppa	Farmpond	111	0.40	200
36	Hosanagara	Sonale	Kolagi	Farmpond	79	0.40	200
37	Hosanagara	Sonale	Sonale	Farmpond	170	0.40	200
38	Hosanagara	Sonale	Sonale	Farmpond	11	0.40	200

39	Hosanagara	Sonale	Varamballi	Farmpond	112	0.40	200
40	Hosanagara	Sonale	Varamballi	Farmpond	57	0.40	200
41	Hosanagara	Sonale	Varamballi	Farmpond	26	0.40	200
42	Hosanagara	Sonale	Varamballi	Farmpond	47	0.40	200
43	Hosanagara	Sonale	Varamballi	Farmpond	8	0.40	200
44	Hosanagara	Sonale	Varamballi	Farmpond	12	0.40	200
45	Hosanagara	Sonale	Varamballi	Farmpond	8	0.40	200
46	Hosanagara	Ripponpete	Gavaturu	Farmpond	404	0.40	200
47	Hosanagara	Ripponpete	Gavaturu	Farmpond	127	0.40	200
48	Hosanagara	Ripponpete	Gavaturu	Farmpond	408	0.40	200
49	Hosanagara	Ripponpete	Gavaturu	Farmpond	393	0.40	200
50	Hosanagara	Ripponpete	Gavaturu	Farmpond	50	0.40	200
51	Hosanagara	Ripponpete	Gavaturu	Farmpond	50	0.40	200
52	Hosanagara	Ripponpete	Gavaturu	Farmpond	115	0.40	200
53	Hosanagara	Ripponpete	Gavaturu	Farmpond	87	0.40	200
54	Hosanagara	Nitturu	Manjagalale	Shallow Well	76	1.50	2000
55	Hosanagara	Nitturu	Manjagalale	Shallow Well	257	1.50	2000
56	Hosanagara	Nitturu	Manjagalale	Shallow Well	220	1.50	2000
57	Hosanagara	Nitturu	Manjagalale	Shallow Well	254	1.50	2000
58	Hosanagara	Nitturu	Manjagalale	Shallow Well	141	1.50	2000
59	Hosanagara	Nitturu	Manjagalale	Shallow Well	310	1.50	2000
60	Hosanagara	Nitturu	Manjagalale	Shallow Well	246	1.50	2000
61	Hosanagara	Nitturu	Manjagalale	Shallow	141	1.50	2000

				Well			
62	Hosanagara	Nitturu	Manjagalale	Shallow Well	76	1.50	2000
63	Hosanagara	Nitturu	Manjagalale	Shallow Well	52	1.50	2000
64	Hosanagara	Nitturu	Nagodi	Shallow Well	27	1.25	2000
65	Hosanagara	Nitturu	Nagodi	Shallow Well	297	1.25	2000
66	Hosanagara	Nitturu	Nagodi	Shallow Well	298	1.25	2000
67	Hosanagara	Nitturu	Nagodi	Shallow Well	29	1.25	2000
68	Hosanagara	Nitturu	Nagodi	Shallow Well	181	1.25	2000
69	Hosanagara	Nitturu	Nagodi	Shallow Well	245	1.25	2000
70	Hosanagara	Nitturu	Nagodi	Shallow Well	252	1.25	2000
71	Hosanagara	Nitturu	Nagodi	Shallow Well	183/2	1.25	2000
72	Hosanagara	Nitturu	Nagodi	Shallow Well	164/10	1.25	2000
73	Hosanagara	Nitturu	Koteshiruru	Shallow Well	25/7	1.50	2000
74	Hosanagara	Nitturu	Koteshiruru	Shallow Well	149	1.50	2000
75	Hosanagara	Nitturu	Koteshiruru	Shallow Well	298/1	1.50	2000
76	Hosanagara	Nitturu	Koteshiruru	Shallow Well	86	1.50	2000
77	Hosanagara	Nitturu	Koteshiruru	Shallow Well	274	1.50	2000

78	Hosanagara	Nitturu	Koteshiruru	Shallow Well	67	1.50	2000
79	Hosanagara	Nitturu	Koteshiruru	Shallow Well	47	1.50	2000
80	Hosanagara	Nitturu	Koteshiruru	Shallow Well	116	1.50	2000
81	Hosanagara	Nitturu	Koteshiruru	Shallow Well	140/7	1.50	2000
82	Hosanagara	Nitturu	Koteshiruru	Shallow Well	107/3	1.50	2000
83	Hosanagara	Maruthipura	Hosanakere	Vented Dam+FB	13	5.00	525
84	Hosanagara	Maruthipura	Majvana	Vented Dam+FB	2.3	2.00	485
85	Hosanagara	Maruthipura	Majvana	Vented Dam+FB	30	4.50	491
86	Hosanagara	Maruthipura	Hosakesare	Farm Pond	13	0.21	482
87	Hosanagara	Maruthipura	Hosakesare	MPT	74	2.50	455
88	Hosanagara	Maruthipura	Hosakesare	MPT	68	2.00	476
89	Hosanagara	Maruthipura	Majvana	MPT	30/26	3.00	489
90	Hosanagara	Maruthipura	Punaje	MPT	44	1.50	477
91	Hosanagara	Maruthipura	Punaje	MPT	77	1.70	469
92	Hosanagara	Maruthipura	Punaje	MPT	41	1.50	450
93	Hosanagara	Maruthipura	Punaje	MPT	39	1.50	455
94	Hosanagara	Maruthipura	Punaje	MPT	129	1.30	525
95	Hosanagara	Maruthipura	Punaje	MPT	31	1.50	485
96	Hosanagara	Maruthipura	Kachigebailu	Vented Dam+FB	54/57	3.00	491
97	Hosanagara	Maruthipura	Kachigebailu	Vented Dam+FB	40	3.00	482
98	Hosanagara	Maruthipura	Kachigebailu	MPT	4.56	1.00	455

99	Hosanagara	Maruthipura	Kachigebailu	MPT/ Gokatte	10	1.50	476
100	Hosanagara	Maruthipura	Kachigebailu	MPT/ Gokatte	15-14	1.60	489
101	Hosanagara	Maruthipura	Hosahalli	Farm Pond	11.28.23.37.39.25. 17.20.7.10.26	0.205	502
102	Hosanagara	Maruthipura	Hosahalli	Farm Pond		0.205	502
103	Hosanagara	Maruthipura	Hosahalli	Farm Pond		0.205	502
104	Hosanagara	Maruthipura	Hosahalli	Farm Pond		0.205	502
105	Hosanagara	Maruthipura	Hosahalli	Farm Pond		0.205	502
106	Hosanagara	Maruthipura	Hosahalli	Farm Pond		0.205	502
107	Hosanagara	Maruthipura	Hosahalli	Farm Pond		0.205	502
108	Hosanagara	Maruthipura	Hosahalli	Farm Pond		0.205	502
109	Hosanagara	Maruthipura	Hosahalli	Farm Pond		0.205	502
110	Hosanagara	Maruthipura	Hosahalli	Farm Pond		0.205	502
111	Hosanagara	Maruthipura	Hosahalli	Farm Pond		0.205	502
112	Hosanagara	Maruthipura	Hosahalli	MPT/ Gokatte	18	1.00	515
113	Hosanagara	Maruthipura	Punaje	Farm Pond	58,5,.118,82/1,.10/ 2,.10/2,29P,30/1,3 0,30,25,22/P,39,11 8, 7/2,79,78,80,10/2, 109,36/2.,117,118, 39,10,15,16,57	0.21	528
114	Hosanagara	Maruthipura	Punaje	Farm Pond		0.205	528
115	Hosanagara	Maruthipura	Punaje	Farm Pond		0.21	528
116	Hosanagara	Maruthipura	Punaje	Farm Pond		0.21	528
117	Hosanagara	Maruthipura	Punaje	Farm Pond		0.21	528
118	Hosanagara	Maruthipura	Punaje	Farm Pond		0.21	528
119	Hosanagara	Maruthipura	Punaje	Farm Pond		0.21	528
120	Hosanagara	Maruthipura	Punaje	Farm Pond		0.21	528
121	Hosanagara	Maruthipura	Punaje	Farm Pond		0.21	528
122	Hosanagara	Maruthipura	Punaje	Farm Pond		0.21	528
123	Hosanagara	Maruthipura	Punaje	Farm Pond		0.21	528
124	Hosanagara	Maruthipura	Punaje	Farm Pond		0.21	528

125	Hosanagara	Maruthipura	Punaje	Farm Pond		0.21	528
126	Hosanagara	Maruthipura	Punaje	Farm Pond		0.21	528
127	Hosanagara	Maruthipura	Punaje	Farm Pond		0.21	528
128	Hosanagara	Maruthipura	Punaje	Farm Pond		0.21	528
129	Hosanagara	Maruthipura	Punaje	Farm Pond		0.21	528
130	Hosanagara	Maruthipura	Punaje	Farm Pond		0.21	528
131	Hosanagara	Maruthipura	Punaje	Farm Pond		0.21	528
132	Hosanagara	Maruthipura	Punaje	Farm Pond		0.21	528
133	Hosanagara	Maruthipura	Punaje	Farm Pond		0.21	528
134	Hosanagara	Maruthipura	Punaje	Farm Pond		0.21	528
135	Hosanagara	Maruthipura	Punaje	Farm Pond		0.21	528
136	Hosanagara	Maruthipura	Punaje	Farm Pond		0.21	528
137	Hosanagara	Maruthipura	Punaje	Farm Pond		0.21	528
138	Hosanagara	Maruthipura	Punaje	Farm Pond		0.21	528
139	Hosanagara	Maruthipura	Punaje	Farm Pond		0.21	528
140	Hosanagara	Maruthipura	Punaje	Farm Pond		0.21	528
141	Hosanagara	Maruthipura	Thotadakoppa	Farm Pond	4.5.1.4.13.22.13.7/ 1.4.4	0.21	541
142	Hosanagara	Maruthipura	Thotadakoppa	Farm Pond		0.21	541
143	Hosanagara	Maruthipura	Thotadakoppa	Farm Pond		0.21	541
144	Hosanagara	Maruthipura	Thotadakoppa	Farm Pond		0.21	541
145	Hosanagara	Maruthipura	Thotadakoppa	Farm Pond		0.21	541
146	Hosanagara	Maruthipura	Thotadakoppa	Farm Pond		0.21	541
147	Hosanagara	Maruthipura	Thotadakoppa	Farm Pond		0.21	541
148	Hosanagara	Maruthipura	Thotadakoppa	Farm Pond		0.21	541
149	Hosanagara	Maruthipura	Thotadakoppa	Farm Pond		0.21	541
150	Hosanagara	Maruthipura	Thotadakoppa	Farm Pond		0.21	541
151	Hosanagara	Haratalu	Shuntikoppa	Vented Dam+FB	5	3.50	525
152	Hosanagara	Haratalu	Shuntikoppa	Vented	21	3.00	485

				Dam+FB			
153	Hosanagara	Haratalu	Shuntikoppa	Vented Dam+FB	10-11	2.00	491
154	Hosanagara	Haratalu	Shuntikoppa	Vented Dam+FB	20	2.00	482
155	Hosanagara	Haratalu	Haratalu	Vented Dam+FB	39	2.00	455
156	Hosanagara	Haratalu	Haratalu	Vented Dam+FB	51	2.00	476
157	Hosanagara	Haratalu	Dombekoppa	Vented Dam+FB	46-47	2.50	489
158	Hosanagara	Haratalu	Najavalli	Vented Dam+FB	52	3.50	477
159	Hosanagara	Haratalu	Dombekoppa	Vented Dam+FB	40	2.50	469
160	Hosanagara	Haratalu	Dombekoppa	Farm Pond	35	0.21	450
161	Hosanagara	Haratalu	Dombekoppa	Farm Pond	34	0.21	455
162	Hosanagara	Haridravathi	Haridravathi	MPT	99	2.50	525
163	Hosanagara	Haridravathi	Algeri Mandri	MPT	17	2.50	485
164	Hosanagara	Haridravathi	Algeri Mandri	Farm Pond	43 43/3 3 48/4 60/2A 48/1 50 60 36 36/2 45 34 34 34 3 38 39 40 17	0.21	491
165	Hosanagara	Haridravathi	Algeri Mandri	Farm Pond		0.21	482
166	Hosanagara	Haridravathi	Algeri Mandri	Farm Pond		0.21	455
167	Hosanagara	Haridravathi	Algeri Mandri	Farm Pond		0.21	476
168	Hosanagara	Haridravathi	Algeri Mandri	Farm Pond		0.21	489
169	Hosanagara	Haridravathi	Algeri Mandri	Farm Pond		0.21	477
170	Hosanagara	Haridravathi	Algeri Mandri	Farm Pond		0.21	469
171	Hosanagara	Haridravathi	Algeri Mandri	Farm Pond		0.21	500
172	Hosanagara	Haridravathi	Algeri Mandri	Farm Pond		0.21	190
173	Hosanagara	Haridravathi	Algeri Mandri	Farm Pond		0.21	420
174	Hosanagara	Haridravathi	Algeri Mandri	Farm Pond		0.21	445

203	Hosanagara	Haridravathi	Haridravathi	Farm Pond		0.21	190.0000
204	Hosanagara	Haridravathi	Haridravathi	Farm Pond		0.21	195.0000
205	Hosanagara	Haridravathi	Baniga	Farm Pond	40, 41p, 17, 18 p, 18 ,17, 21	0.21	315
206	Hosanagara	Haridravathi	Baniga	Farm Pond		0.21	200
207	Hosanagara	Haridravathi	Baniga	Farm Pond		0.21	210
208	Hosanagara	Haridravathi	Baniga	Farm Pond		0.21	210
209	Hosanagara	Haridravathi	Baniga	Farm Pond		0.21	200
210	Hosanagara	Haridravathi	Baniga	Farm Pond		0.21	180
211	Hosanagara	Haridravathi	Baniga	Farm Pond		0.21	500
212	Hosanagara	Haridravathi	Haridravathi	MPT	81	2.50	200
213	Hosanagara	Haridravathi	Haridravathi	MPT	46	2.50	500
214	Hosanagara	Nitturu	Nagodi(Kelanuru Makki)	MPT	181	1.95	190
215	Hosanagara	Nitturu	Nagodi	Vented Dam	162-164	3.99	195
216	Hosanagara	Nitturu	Nagodi	Vented Dam	15-.1	4.55	315
217	Hosanagara	Nitturu	Nagodi	MPT	297	1.95	200
218	Hosanagara	Nitturu	Kotesiruru	MPT	145	4.00	210
219	Hosanagara	Nitturu	Kotesiruru(Benatte)	MPT	155/1	2.15	210
220	Hosanagara	Nitturu	Kotesiruru	Vented Dam	34/1	4.99	200
221	Hosanagara	Nitturu	Manjagalale	MPT	223	2.15	180
222	Hosanagara	Nitturu	Manjagalale(harimane)	MPT	310	2.15	500
223	Hosanagara	Nitturu	Kotesiruru	Vented Dam	15	4.15	200
224	Hosanagara	Nitturu	Manjagalale	Vented Dam	1	4.15	500
225	Hosanagara	Nitturu	Manjagalale	Vented Dam	80	4.37	190
226	Hosanagara	Nitturu	Manjagalale	Vented Dam	129	3.85	195
227	Hosanagara	Nitturu	Manjagalale	Vented Dam	172	4.28	315
228	Hosanagara	Nitturu	Manjagalale	Vented Dam	52	4.95	200
229	Hosanagara	Nitturu	Manjagalale	Vented Dam	129	4.95	210
230	Hosanagara	Nitturu	Nagodi	Vented Dam	29	2.56	210

231	Hosanagara	Nitturu	Nagodi(gundikai)	Vented Dam	164-162	4.00	200
232	Hosanagara	Nitturu	Kotesiruru	Vented Dam	34/1	3.50	412
233	Hosanagara	Nitturu	Manjagalale(balihitu)	Vented Dam+FB	298	4.25	500
234	Hosanagara	Nitturu	Manjagalale	Shallow Well	76	1.50	395
235	Hosanagara	Nitturu	Manjagalale	Shallow Well	257	1.50	500
236	Hosanagara	Nitturu	Manjagalale	Shallow Well	220	1.50	190
237	Hosanagara	Nitturu	Manjagalale	Shallow Well	254	1.50	305
238	Hosanagara	Nitturu	Manjagalale	Shallow Well	141	1.50	295
239	Hosanagara	Nitturu	Manjagalale	Shallow Well	310	1.50	195
240	Hosanagara	Nitturu	Manjagalale	Shallow Well	140/141	1.50	315
241	Hosanagara	Nitturu	Manjagalale	Shallow Well	310	1.50	200
242	Hosanagara	Nitturu	Manjagalale	Shallow Well	310	1.50	210
243	Hosanagara	Nitturu	Manjagalale	Shallow Well	246	1.50	210
244	Hosanagara	Nitturu	Manjagalale	Shallow Well	141	1.50	200
245	Hosanagara	Nitturu	Manjagalale	Shallow Well	284	1.50	420
246	Hosanagara	Nitturu	Manjagalale	Shallow Well	76	1.50	445
247	Hosanagara	Nitturu	Manjagalale	Shallow Well	5/2	1.50	195

248	Hosanagara	Nitturu	Manjagalale	Shallow Well	179/80	1.50	315
249	Hosanagara	Nitturu	Manjagalale	Shallow Well	52	1.50	200
250	Hosanagara	Nitturu	Manjagalale	Shallow Well	267	1.50	210
251	Hosanagara	Nitturu	Manjagalale	Shallow Well	208	1.50	210
252	Hosanagara	Nitturu	Manjagalale	Shallow Well	-	1.50	420
253	Hosanagara	Nitturu	Manjagalale	Shallow Well	272	1.50	445
254	Hosanagara	Nitturu	Manjagalale	Shallow Well	77/79	1.50	195
255	Hosanagara	Nitturu	Manjagalale	Shallow Well	251	1.50	315
256	Hosanagara	Nitturu	Manjagalale	Shallow Well	52	1.50	200
257	Hosanagara	Nitturu	Manjagalale	Shallow Well	8/1	1.50	210
258	Hosanagara	Nitturu	Manjagalale	Shallow Well	52	1.50	210
259	Hosanagara	Nitturu	Manjagalale	Shallow Well	2/1	1.50	330
260	Hosanagara	Nitturu	Manjagalale	Shallow Well	3	1.50	190
261	Hosanagara	Nitturu	Manjagalale	Shallow Well	2/3	1.50	200
262	Hosanagara	Nitturu	Manjagalale	Shallow Well	8/1	1.50	230
263	Hosanagara	Nitturu	Nagodi	Shallow Well	27/1	1.50	160
264	Hosanagara	Nitturu	Nagodi	Shallow	297	1.50	180

				Well			
265	Hosanagara	Nitturu	Nagodi	Shallow Well	298	1.50	220
266	Hosanagara	Nitturu	Nagodi	Shallow Well	297	1.50	315
267	Hosanagara	Nitturu	Nagodi	Shallow Well	27/1	1.50	282
268	Hosanagara	Nitturu	Kotesiruru	Shallow Well	152/2	1.50	291
269	Hosanagara	Nitturu	Nagodi	Shallow Well	70/1	1.50	395
270	Hosanagara	Nitturu	Nagodi	Shallow Well	73/7	1.50	299
271	Hosanagara	Nitturu	Nagodi	Shallow Well	38	1.50	302
272	Hosanagara	Nitturu	Nagodi	Shallow Well	298	1.50	315
273	Hosanagara	Hosuru(sampeka tte)	Adugodi	Vented Dam+FB	78	3.15	280
274	Hosanagara	Hosuru(sampeka tte)	Adugodi	Vented Dam+FB	98	4.22	278
275	Hosanagara	Hosuru(sampeka tte)	Hosuru	Vented Dam+FB	64	4.25	309
276	Hosanagara	Hosuru(sampeka tte)	Hosuru	Vented Dam+FB	42	3.15	215
277	Hosanagara	Hosuru(sampeka tte)	Hosuru	Vented Dam+FB	46	4.28	420
278	Hosanagara	Hosuru(sampeka tte)	Hosuru(kunigadde)	Vented Dam+FB	46	4.12	445
279	Hosanagara	Hosuru(sampeka tte)	Mattikai(basti)	Vented Dam	118-119	2.57	195
280	Hosanagara	Hosuru(sampeka tte)	Mattikai(basti)	Vented Dam+FB	69/1	4.25	315

281	Hosanagara	Hosuru(sampeka tte)	Kattinahole	Vented Dam	60-64	3.67	200
282	Hosanagara	Hosuru(sampeka tte)	Hosuru	MPT	63	2.15	210
283	Hosanagara	Hosuru(sampeka tte)	Kattinahole	MPT	54/1	2.15	210
284	Hosanagara	Hosuru(sampeka tte)	Hebburuli	Vented Dam	79	3.25	200
285	Hosanagara	Hosuru(sampeka tte)	Hebburuli	Vented Dam	84	2.98	180
286	Hosanagara	Hosuru(sampeka tte)	Hebburuli	Vented Dam	1	3.15	500
287	Hosanagara	Hosuru(sampeka tte)	Hebburuli	Vented Dam	37	3.55	200
288	Hosanagara	Hosuru(sampeka tte)	Hebburuli	Vented Dam	77	3.27	18
289	Hosanagara	Hosuru(sampeka tte)	Hebburuli	MPT	44	2.15	17
290	Hosanagara	Hosuru(sampeka tte)	Hebburuli	MPT	162	2.15	10
291	Hosanagara	Hosuru(sampeka tte)	Hosuru	Vented Dam	36	4.28	9
292	Hosanagara	Hosuru(sampeka tte)	Hosuru	Vented Dam	75	4.25	285
293	Hosanagara	Hosuru(sampeka tte)	Hosuru(Ebadekoppa)	Vented Dam	15-16	3.55	12
294	Hosanagara	Hosuru(sampeka tte)	Mattikai	Vented Dam	44-45	4.15	215
295	Hosanagara	Hosuru(sampeka tte)	Mattikai	Vented Dam	106	4.21	265
296	Hosanagara	Hosuru(sampeka tte)	Kattinahole	Vented Dam	1-2	4.20	220
297	Hosanagara	Hosuru(sampeka tte)	Kattinahole	Vented Dam	54/1	4.25	205

		tte)					
298	Hosanagara	Hosuru(sampeka tte)	Kattinahole	Vented Dam	130/131	4.00	215
299	Hosanagara	Hosuru(sampeka tte)	Kattinahole	Vented Dam	44	4.18	289
300	Hosanagara	Hosuru(sampeka tte)	Hosuru	Vented Dam	34/2	4.25	265
301	Hosanagara	Hosuru(sampeka tte)	Hosuru	Vented Dam+FB	28	4.85	302
302	Hosanagara	Hosuru(sampeka tte)	Adugodi	Vented Dam	93	4.08	220
303	Hosanagara	Hosuru	Hosuru	VD +FB	1	2.69	195
304	Hosanagara	Hosuru (Sampekatte)	Hosuru (Edehalli)	Vented Dam	46	4.10	264
305	Hosanagara	Hosuru	Hosuru	VD +FB	64	4.18	285
306	Hosanagara	Hosuru (Sampekatte)	Hosuru (Edehalli)	VD +FB	14-15	2.19	265
307	Hosanagara	Aramane koppa	Hebburuli	Vented Dam	84	3.65	185
308	Hosanagara	Aramane koppa	Hebburuli	Vented Dam	256	3.15	245
309	Hosanagara	Humcha	Humcha	VD +FB	39	3.50	315
310	Hosanagara	Humcha	Anegadde	VD +FB	21	2.50	298
311	Hosanagara	Humcha	Anegadde	VD +FB	27	2.50	315
312	Hosanagara	Humcha	Humcha	VD +FB	33, 34	3.51	412
313	Hosanagara	Humcha	Malalikoppa	VD +FB	31	2.50	274
314	Hosanagara	Sonle	Kolagi	VD +FB	88	2.50	250
315	Hosanagara	Sonle	Thogare	VD +FB	17	3.00	246
316	Hosanagara	Sonle	Thogare	VD +FB	4/2	2.50	250
317	Hosanagara	Sonle	Thogare	VD +FB	106	2.50	215
318	Hosanagara	Sonle	Halanduru	VD +FB	17	3.00	348
319	Hosanagara	Nitturu	Manjugalale	Vented Dam	52	3.51	402

320	Hosanagara	Nitturu	Manjugalale	Vented Dam	52P	4.43	350
321	Hosanagara	Nitturu	Manjugalale	VD +FB	152	4.97	245
322	Hosanagara	Nitturu	Manjugalale	MPT	52P	1.95	205
323	Hosanagara	Nitturu	Manjugalale	Vented Dam	52-315	3.98	265
324	Hosanagara	Nitturu	Manjugalale	MPT	56	1.95	245
325	Hosanagara	Nitturu	Manjugalale	MPT	298	1.95	220
326	Hosanagara	Nitturu	Manjugalale	Vented Dam	133-134	3.87	215
327	Hosanagara	Nitturu	Manjugalale (Malladi)	Vented Dam	37/1-36	3.90	220
328	Hosanagara	Nitturu	Manjugalale	MPT	52	1.95	235
329	Hosanagara	Nitturu	Nagodi	MPT	297	1.95	215
330	Hosanagara	Nitturu	Koteshiruru (Lingadakai)	MPT	135	1.95	205
331	Hosanagara	Sonle	Nivane	VD +FB	27	3.00	295
332	Hosanagara	Sonle	Sonle	VD +FB	204	3.00	298
333	Hosanagara	Sonle	Sonle	VD +FB	94, 95	3.00	245
334	Hosanagara	Sonle	Sonle	VD +FB	68	3.00	245
335	Hosanagara	Humcha	Honnebailu	VD+FB	45	2.50	225
336	Hosanagara	Sonle	Sonle	Vented Dam	164	2.00	212
337	Hosanagara	Humcha	Anegadde	Vented Dam+FB	11	2.56	452
338	Hosanagara	Humcha	Anegadde	Vented Dam+FB	22, 23	2.56	315
339	Hosanagara	Humcha	Anegadde	Vented Dam+FB	21	2.56	350
340	Hosanagara	Humcha	Malalikoppa	Vented Dam+FB	33	2.56	350
341	Hosanagara	Humcha	Malalikoppa	Vented Dam+FB	67	2.56	350
342	Hosanagara	Humcha	Nagarahalli	Vented Dam+FB	5	2.56	350

343	Hosanagara	Humcha	Malalikoppa	Vented Dam+FB	9	2.56	350
344	Hosanagara	Humcha	Halanduru	Vented Dam+FB	15, 16	3.35	350
345	Hosanagara	Humcha	Halanduru	Vented Dam+FB	13	2.00	350
346	Hosanagara	Humcha	Malalikoppa	Vented Dam+FB	32	1.50	350
347	Hosanagara	Humcha	Malalikoppa	Vented Dam+FB	39	2.56	350
348	Hosanagara	Humcha	Humcha	Vented Dam+FB	232	2.56	350
349	Hosanagara	Humcha	Humcha	Vented Dam+FB	233	2.56	350
350	Hosanagara	Humcha	Honnebailu'	Vented Dam+FB	35	2.35	350
351	Hosanagara	Humcha	Honnebailu'	Vented Dam+FB	45	2.50	350
352	Hosanagara	Humcha	Halanduru	Vented Dam+FB	51	2.50	350
353	Hosanagara	Humcha	Anegadde	Vented Dam+FB	.6/2	3.00	350
354	Hosanagara	Sonale	Sonle	Vented Dam	164	2.00	350
355	Hosanagara	Sonale	Kolagi	Vented Dam+FB	94, 95	4.50	350
356	Hosanagara	Sonale	Nivane	Vented Dam+FB	32	2.70	350
357	Hosanagara	Sonale	Advalli'	Vented Dam+FB	9	2.50	350
358	Hosanagara	Sonale	Advalli'	Vented Dam+FB	1	2.50	350
359	Hosanagara	Sonale	Thogare	Vented Dam+FB	98	2.00	350

360	Hosanagara	Sonale	Thogare	Vented Dam+FB	98/1	2.50	350
361	Hosanagara	Sonale	Billodi	Vented Dam+FB	27, 28	3.90	350
362	Hosanagara	Sonale	Billodi	Vented Dam+FB	1	4.00	350
363	Hosanagara	Sonale	Kolagi	Vented Dam+FB	68, 63	3.00	350
364	Hosanagara	Sonale	Adavalli	Vented Dam+FB	32	2.56	350
365	Hosanagara	Sonale	Nivane	Vented Dam+FB	38	2.56	350
366	Hosanagara	Sonale	Nivane	Vented Dam+FB	29	2.56	350
367	Hosanagara	Sonale	Sonle	Vented Dam+FB	181	2.56	350
368	Hosanagara	Sonale	Sonle	Vented Dam+FB	79-84	2.56	350
369	Hosanagara	Sonale	Kalluvidi Abbigallu	Vented Dam+FB	14	2.56	350
370	Hosanagara	Sonale	Sonle	Vented Dam+FB	50-55	2.00	350
371	Hosanagara	Sonale	Sonle	Vented Dam+FB	38	2.56	350
372	Hosanagara	Sonale	Thrinive	Vented Dam+FB	110	2.56	350
373	Hosanagara	Sonale	Thrinive	Vented Dam+FB	115	2.56	350
374	Hosanagara	Sonale	Borikoppa	Vented Dam+FB	10	2.56	350
375	Hosanagara	Sonale	Kalluvidi Abbigallu'	Vented Dam+FB	49	3.35	350
376	Hosanagara	Sonale	Adavalli	Vented	8	2.56	350

				Dam+FB			
377	Hosanagara	Sonale	Sonle	Vented Dam+FB	145-192	2.56	350
378	Hosanagara	Sonale	Borikoppa	Vented Dam+FB	11	2.56	350
379	Hosanagara	Sonale	Borikoppa	Vented Dam+FB	39	2.56	350
380	Hosanagara	Sonale	Kolagi	Vented Dam+FB	84	4.50	350
381	Hosanagara	Sonale	Kolagi	Vented Dam+FB	68	3.00	350

Annexure-4 : Talukawise PRED work Deetails

Sl.NO	Name Of G.P.	Name Of Tank	Delered Achkat Hector	Water Spread MCFT	Desiliting Amount (In lakhs)	Feeder cannel Amount (In lakhs)	Wasteweir/sluiuce Amount (In lakhs)	Bund improvement amount (In lakhs)	Total cost (In lakhs)
1	2	3	4	5	6	7	8	9	10
SAGAR TALUKA									
1	Anandapura	Hulimudina kere	3.876	0.261	3.50	1.50	2.00	5.00	12.00
2	Anandapura	Gundakere	13.452	1.040	5.00	3.00	2.50	6.00	16.50
3	Yadehalli	Devasthanada bagila kere	4.788	0.261	4.50	2.00	2.00	6.00	14.50
4	Yadehalli	Dandigesarada kere	5.7	0.783	6.00	3.00	2.50	8.00	19.50
5	Tumari	Kaitala kere	2.28	0.261	8.00	5.00	2.50	6.50	22.00
6	Tumari	Idlakere	5.928	0.261	5.00	3.50	2.50	4.00	15.00
7	S.S.Bhogh	Jammada kere	2.964	0.261	5.00	2.00	2.00	3.00	12.00
8	Channagonda	Keshava pura kere	2.964	0.261	5.00	3.00	3.00	5.00	16.00
9	Channagonda	Bommage kere	2.28	0.261	6.00	2.00	3.00	4.00	15.00
10	Hirebilagunji	Thirthada kere	5.31924	0.370	5.00	4.00	2.25	3.75	15.00
11	Hirebilagunji	Choudi kere	19.608	0.920	8.00	5.00	3.50	4.50	21.00
12	Hirebilagunji	Poojari kere	20.976	0.990	10.00	5.00	3.50	4.00	22.50
13	Koluru	Sannikoppada jakkundi kere	6.84	1.040	10.25	3.50	2.50	3.75	20.00
14	Koluru	Kavathi kere	6.384	0.261	8.50	3.50	2.50	2.75	17.25
15	Hosuru	Kemmannu kere	4.332	0.261	5.00	4.00	3.00	2.00	14.00
16	Hosuru	chennammaji kere	15.504	2.880	8.00	5.00	5.00	10.00	28.00
17	Nadakalasi	kowthi urabagila kere	5.244	0.261	15.00	6.00	3.00	8.00	32.00
18	Nadakalasi	Gaddebare kere	17.784	0.261	12.00	4.50	5.00	7.50	29.00
19	Ulluru	Horabailu kere	17.556	0.261	16.00	3.50	4.50	3.00	27.00

20	Ulluru	Doddabailu kere	14.364	0.522	8.00	3.00	2.00	8	21.00
21	Aralagodu	Kanguppe kere	2.28	0.261	5.00	3.00	2.00	4.00	14.00
22	Banukuli	Bomma devara kere	6.6804	0.261	10.00	4.00	3.00	8.00	25.00
23	Banukuli	Koresavirana kere	6.2358	0.261	9.00	4.50	3.50	7.00	24.00
24	Talavata	Gadikere	3.42	0.261	5.00	3.50	3.00	4.50	16.00
25	Talavata	Kere golina kere	6.156	0.261	8.00	4.00	3.00	5.00	20.00
26	Maraturu	Thotada melin kere	8.664	0.261	7.00	3.00	3.00	5.00	18.00
27	Maraturu	Chikkere	4.56	0.261	5.00	3.00	2.00	5.00	15.00
28	Kanle	Ganjikere	6.384	0.261	5.00	4.00	3.00	6.00	18.00
29	Kanle	Kelagina bogere	4.788	0.783	8.00	3.00	3.00	8.00	22.00
30	Shiaravanthe	Bingatavalli kere	17.784	0.261	8.00	4.00	3.00	7.00	22.00
31	Shiaravanthe	Sangappana kere	18.696	0.261	8.00	4.00	3.00	6.00	21.00
32	Talaguppa	Kummana kere	4.332	0.261	5.00	3.00	2.00	8.00	18.00
33	Talaguppa	Guli kere	10.716	0.261	10.00	4.00	2.00	6.00	22.00
34	Syduru	Kukkana kere	3.648	0.261	6.00	2.00	2.00	6.00	16.00
35	Syduru	Hrogoppada kere	17.1	4.176	8.00	4.00	3.00	8.00	23.00
36	Achapura	Bammanagadi kere	12.996	0.261	8.00	4.00	3.00	6.00	21.00
37	Achapura	Kallu hondada kere	11.628	0.261	6.00	3.00	3.00	6.00	18.00
38	Goutama pura	Ura mundina kere	13.68	0.261	10.00	4.00	3.00	6.00	23.00
39	Goutama pura	Thotadamelina kere	5.928	0.261	6.00	3.50	2.50	4.00	16.00
40	Khandika	Thotadamelina kere	6.84	0.261	10.00	4.00	4.00	8.00	26.00
41	Khandika	Kogodu kere	5.016	0.783	10.00	5.00	3.00	8.00	26.00
42	Yadajigalemane	Kalmane kere	11.172	0.261	8.00	4.00	3.50	7.50	23.00
43	Yadajigalemane	Gaddetale kere	13.68	0.261	8.00	3.00	3.00	8.00	22.00
44	Yadajigalemane	Thotadamelina kere	14.136	0.783	10.00	5.00	3.00	8.00	26.00
45	Baruru	Gaddemelina kere	11.4	0.261	8.00	4.00	4.00	8.00	24.00
46	Baruru	Mallana kere	14.592	0.490	15.00	6.00	4.50	9.50	35.00
47	Thyagarthi	Basri kere	11.01468	0.250	8.00	4.00	3.00	6.00	21.00
48	Thyagarthi	Uramundina kere	16.50492	0.521	8.00	5.00	4.00	8.00	25.00
49	Keladi	Gaddemelina kere	14.592	0.261	8.00	4.00	4.00	8.00	24.00

50	Keladi	Hallimelina gadde bailina kere	12.084	0.261	9.00	5.00	4.00	8.00	26.00
51	Bhimaneri	Gaddemelina sanna kere	2.964	0.522	4.00	2.00	2.00	5.00	13.00
52	Bhimaneri	Ura bagila kere	12.312	1.305	12.00	5.00	4.00	8.00	29.00
53	Masuru	kanabadi gaddemelin kere	14.592	0.261	9.00	5.00	4.00	7.00	25.00
54	Masuru	Thotadamelina kere	14.364	0.783	10.00	4.00	5.00	8.00	27.00
55	Kalmane	Donnekenchana kere	13.224	1.305	9.00	4.50	6.00	9.50	29.00
56	Kalmane	Mattikoppa Thotadamelina kere	11.4	0.261	8.00	5.00	4.00	8.00	25.00
57	Bhimanakone	Heddari kere	12.312	0.261	9.00	4.00	5.00	7.00	25.00
58	Bhimanakone	Malrala kere	11.856	0.261	10.00	4.00	6.00	5.00	25.00
59	Heggodu	Jogikere	5.7	0.261	8.00	3.00	4.00	6.00	21.00
60	Heggodu	Baiyala kere	5.7	0.261	7.00	4.00	5.00	6.00	22.00
61	Avinahalli	Hariyappana kere	8.892	0.522	8.00	5.00	4.00	6.00	23.00
62	Avinahalli	Kumbar goli kere	5.016	0.261	7.00	4.00	3.00	5.00	19.00
63	Malve	Ramayyana kere	3.876	0.261	5.00	3.00	2.50	4.50	15.00
64	Malve	kere	9.576	0.261	4.00	3.00	4.00	7.00	18.00
65	Padavagodu	Venkata purad kere	6.612	0.261	5.00	3.50	4.00	7.50	20.00
66	Padavagodu	Uppalli kere	5.016	0.261	5.00	4.00	2.50	6.50	18.00
67	Hirenelluru	surguppe aravayana kere	5.928	0.261	5.50	4.00	3.00	6.50	19.00
68	Hirenelluru	Kagodu Thotada melina kere	10.488	1.566	10.00	5.00	4.00	7.00	26.00
69	Kudururu	Jamburu kere	2.28	0.261	4.00	2.50	1.00	3.50	11.00
70	Kudururu	Hale kere	3.648	0.261	10.00	2.50	4.50	5.00	22.00
SAGAR TALUKA TOTAL			640.61	35.12	542.25	265.50	228.25	435.25	1471.25
SHIKARIPURA TALUKA									
1	Kalmane	Gaganadevarakere	4.00	19.18	6.50	2.00	0.50	1.00	10.00
2	Kalmane	Totadakere	16.00	33.34	15.00	4.50	1.50	-	40.00
3	Kalmane	Nirugundi	1.20	31.21	12.00	3.00	1.50	1.50	3.00

4	Kalmane	Tumbuhonda	2.00	21.18	15.00	3.00	1.50	1.50	5.00
5	Harogoppa	Uramundinakere	20.00	25.01	10.00	2.50	1.50	1.50	50.00
6	Yalanirakoppa	Sivanandappanakere	10.00	13.26	10.00	2.50	1.50	2.00	25.00
7	Kesargatte	Halasinakere	20.00	14.25	10.00	2.00	2.50	1.50	50.00
8	Hirekoralahalli	Vaddinakere	12.00	25.27	10.00	2.00	3.00	1.50	30.00
9	Hirekoralahalli	Hulugavalu gundikere	12.00	25.32	10.00	3.50	2.00	1.00	30.00
10	Hirekoralahalli	Hosakere	8.00	11.07	8.00	2.50	1.50	1.50	20.00
11	Mattigatta	Gaudanakere	8.00	9.26	8.00	2.00	2.00	1.00	20.00
12	Mattigatta	Hosakere	8.00	11.04	8.00	2.00	1.50	1.50	20.00
13	Mattigatta	Jiganikere	14.00	17.29	9.00	2.50	2.00	1.50	35.00
14	Chikkakoralahalli	Anjanapura	12.00	10.20	8.00	2.50	2.00	1.00	30.00
15	Chikkakoralahalli	Mallanakere	10.40	10.01	10.00	2.00	1.50	1.50	26.00
16	Chikkakoralahalli	Kere	12.00	25.13	10.00	2.50	3.00	1.50	30.00
17	Issuru	Tumbohonda	3.20	10.10	4.50	2.00	1.50	1.50	8.00
18	Issuru	Tumbohonda	3.60	2.04	5.00	0.50	0.75	1.00	9.00
19	Issuru	Lingappadevarakatte	8.00	15.20	8.00	2.00	1.00	1.00	20.00
20	Bhadrapura	Tumbohonda	1.20	8.04	8.00	2.50	2.00	1.50	3.00
21	Bhadrapura	Nagara katte	6.00	16.11	12.00	2.50	2.00	1.50	15.00
22	Bhadrapura	Gaurikatte	5.20	13.21	10.00	3.00	2.50	1.50	13.00
23	Bhadrapura	Ajjanakatte	8.00	8.02	8.00	2.00	1.00	1.00	20.00
24	Yarekatte	Haladokere	12.00	9.12	9.00	1.50	1.00	1.00	30.00
25	Yarekatte	Kovinakere	7.20	10.03	10.00	2.00	2.00	1.50	18.00
26	Yarekatte	Agasanakatte	2.00	16.05	12.00	2.50	2.00	1.50	5.00
27	Nandihalli	Chikkakere	2.00	8.09	10.00	2.00	1.50	1.00	5.00
28	Nandihalli	Doddakare	12.40	12.15	10.00	2.00	2.50	1.50	31.00
29	Hunasekoppa	Katte	1.60	11.23	10.00	2.00	1.50	1.50	4.00
30	Hunasekoppa	Attihonda	1.20	12.35	11.00	2.00	1.50	1.50	3.00
31	Hitala	Haraluhonda	16.00	9.12	10.00	1.50	1.00	1.00	40.00
32	Hitala	Badagikatte	2.00	13.19	10.00	2.00	1.50	1.00	5.00
33	Hitala	Malalikoppadakere	8.00	20.06	10.00	3.00	2.00	1.50	20.00
34	Hitala	Marihonda	2.00	48.19	10.00	3.50	2.50	1.50	5.00

35	Hitala	Doddakere	7.60	11.00	10.00	2.50	1.50	1.00	19.00
36	Arishinagere	Hunasekatte	2.00	20.23	10.00	2.50	1.50	1.00	5.00
37	Arishinagere	Jalikatte	6.00	15.00	14.00	2.00	1.50	1.00	15.00
38	Anaginbylu	Kadavanakatte	5.60	23.34	10.00	3.50	2.50	1.50	14.00
39	Anaginbylu	Sarkari kere	10.00	11.24	10.00	2.50	1.00	1.00	25.00
40	Gama	Agasanahonda	2.00	15.25	10.00	2.00	1.00	1.50	5.00
41	Saluru	Sarkarikatte	5.60	12.17	10.00	2.00	1.00	1.00	14.00
42	Saluru	Gurubasavanakatte	2.40	20.05	10.00	3.00	2.50	1.50	6.00
43	Saluru	Syanubogarakere	4.00	14.06	10.00	3.00	2.00	1.50	10.00
44	Saluru	Sarkarikatte	1.20	9.33	8.00	2.00	1.00	1.00	3.00
45	Taralagatta	Hosakere	8.00	8.18	10.00	2.00	1.00	1.00	20.00
46	Doddajogihalli	Kengalakere	6.00	15.12	10.00	2.00	1.50	1.50	15.00
47	Churchigundi	Gobbaradahonda	1.20	11.19	10.00	2.00	1.50	1.00	3.00
48	Churchigundi	Narinakatte	2.00	9.13	9.00	1.50	1.00	1.00	5.00
49	Belavantanakoppa	Hirekere	6.00	12.21	10.00	2.00	1.50	1.50	15.00
50	Belavantanakoppa	Hosakattakere	0.80	30.06	20.00	3.50	2.50	1.50	2.00
51	Belavantanakoppa	Nadagalakattekere	4.00	10.03	10.00	2.00	1.50	1.00	10.00
52	Belavantanakoppa	Kengalakattekere	0.80	8.29	10.00	2.00	1.50	1.50	2.00
53	Belavantanakoppa	Talavaranakatta	0.80	13.10	12.00	2.00	1.50	1.50	2.00
54	Belavantanakoppa	Talavaranakatta	1.00	16.33	7.00	2.50	2.00	1.50	2.50
55	Belavantanakoppa	Ramanakattekere	6.40	17.08	10.00	3.00	2.00	1.50	16.00
56	Belavantanakoppa	Putagannihonda	2.80	8.31	10.00	1.50	1.00	1.00	7.00
57	Neraligi	Sannakonanakatte	8.00	14.37	12.00	2.00	1.00	1.00	20.00
58	Neraligi	Konanakattekere	7.20	12.28	8.00	2.00	1.00	1.00	18.00
59	Neraligi	Candanakatte	4.00	19.06	15.00	2.50	1.50	1.50	10.00
60	Neraligi	Basettakatte	4.00	10.28	10.00	2.00	1.50	1.50	10.00
61	Neraligi	Belagatte biranakatte	7.20	11.37	8.00	2.50	1.00	1.00	18.00
62	Neraligi	Hulikatte	3.20	8.13	8.00	1.50	1.50	1.00	8.00
63	Neraligi	Baramannakatte	4.00	19.03	10.00	2.50	1.50	1.50	10.00
64	Neraligi	Apinakattekere	2.00	11.01	10.00	2.00	1.00	1.50	5.00
65	Neraligi	Hulikatte	5.60	28.15	10.00	3.50	2.50	1.50	14.00

66	Neraligi	Jigalikattekere	3.20	9.19	8.00	2.00	1.50	1.50	8.00
67	Neraligi	Danakkakatte	7.20	30.07	15.00	2.00	1.50	1.50	18.00
68	Neraligi	Hosakatte	4.80	17.02	10.00	2.50	1.50	1.00	12.00
69	Neraligi	Gaudanakatte	4.00	9.05	8.00	2.50	1.50	1.00	10.00
70	Chikkajamburu	Jalikkatte	6.40	20.11	15.00	2.50	2.00	1.50	16.00
71	Chikkajamburu	Duruganakatte	4.00	20.38	13.00	2.50	2.00	1.50	10.00
72	Chikkajamburu	Bakkevaddinakatate	6.40	21.00	10.00	2.50	1.50	1.50	16.00
73	Chikkajamburu	Bommanakatte	8.00	9.09	8.00	1.50	1.00	1.00	20.00
74	Chikkajamburu	Ganiganakatte	2.00	13.37	9.00	2.00	1.50	1.50	5.00
75	Chikkajamburu	Hunasekatte	10.00	11.14	8.00	3.00	1.50	1.00	25.00
76	Chikkajamburu	Sarakari vaddu	7.20	10.12	8.00	2.00	1.50	1.00	18.00
77	Basavanandihalli	Tumbohonda	6.00	8.30	7.00	2.50	1.50	1.00	15.00
78	Basavanandihalli	Pujarakattekere	7.20	13.36	11.00	2.50	1.50	1.00	18.00
79	Basavanandihalli	Attikattekere	2.80	19.12	12.00	3.00	1.50	1.50	7.00
80	Basavanandihalli	Hosahonda	10.00	10.20	10.00	2.00	1.50	1.00	25.00
81	Basavanandihalli	Parohonda	2.00	34.10	15.00	3.00	2.50	1.50	5.00
82	Basavanandihalli	Nadigara lock	3.20	9.25	8.00	2.50	1.50	1.50	8.00
83	Basavanandihalli	Holagatte	6.00	15.19	10.00	3.00	2.00	1.50	15.00
84	Basavanandihalli	Tarikatte	6.00	24.21	12.00	3.00	2.50	1.50	15.00
85	Basavanandihalli	Goderakatte	7.20	20.00	10.00	2.50	1.50	1.50	18.00
86	Basavanandihalli	Gobbaragundi	2.40	14.16	9.00	2.50	2.00	1.50	6.00
87	Manchikoppa	Mastikattekere	6.40	8.24	7.00	3.00	2.00	1.50	16.00
88	Manchikoppa	Talavarakatte	2.00	10.13	10.00	2.50	1.50	1.50	5.00
89	Manchikoppa	Armanekatte	2.00	12.27	10.00	2.00	1.50	1.00	5.00
90	Manchikoppa	Masutikatte	1.80	13.30	10.00	2.00	1.00	1.00	4.50
91	Manchikoppa	Doddayyanakatte	2.40	12.08	10.00	2.50	1.50	1.50	6.00
92	Manchikoppa	Jigalikatte	5.20	13.08	10.00	2.00	1.00	1.00	13.00
93	Manchikoppa	Gulaganjikatte	1.60	16.37	11.00	2.50	2.50	1.50	4.00
94	Manchikoppa	Neralakatte	3.20	13.30	8.00	2.00	1.50	1.50	8.00
95	Manchikoppa	Kadekatte	3.40	14.13	11.00	3.00	2.50	1.50	8.50
96	Manchikoppa	Vaddarakatte	4.00	8.08	8.00	2.50	1.50	1.50	10.00

97	Manchikoppa	Mariyappanakatte	3.40	17.17	10.00	2.50	2.00	1.50	8.50
98	Manchikoppa	Pandyarahonda	2.00	14.30	10.00	2.00	1.50	1.00	5.00
99	Manchikoppa	Patrakatte	3.20	11.10	10.00	1.50	1.00	1.00	8.00
100	Manchikoppa	Muttaidemaradakatte	4.00	8.33	5.00	2.00	1.50	1.00	10.00
101	Manchikoppa	Jangamakatte	5.20	11.12	10.00	2.50	1.50	1.50	13.00
102	Manchikoppa	Sannayyanakatte	2.00	11.03	10.00	2.00	1.50	1.50	5.00
103	Manchikoppa	Halavanakatte	1.20	17.32	12.00	2.50	1.50	1.50	3.00
104	Manchikoppa	Basavanakatte	2.00	18.32	13.00	2.00	2.00	1.50	5.00
105	Manchikoppa	Hanumantadevarakere	1.80	9.05	6.00	2.00	2.00	1.50	4.50
106	Manchikoppa	Tarikatte	4.00	9.00	5.00	2.50	1.50	1.00	10.00
107	Manchikoppa	Nagarakattekere / syanubogarakatte	2.00	9.16	5.00	3.00	2.00	1.50	5.00
108	Hakkali	Holagatte	4.00	12.10	10.00	2.50	2.00	1.50	10.00
109	Hakkali	Kancheatte	4.00	9.38	8.00	2.00	1.50	1.00	10.00
110	Hakkali	Balakatte	2.00	8.37	5.00	2.50	1.50	1.50	5.00
111	Hakkali	Bhutanakatte	2.00	15.12	10.00	3.00	2.50	1.50	5.00
112	Hakkali	Kaluvaddu	1.60	12.37	10.00	2.50	2.00	1.50	4.00
113	Hakkali	Mastikattekere	2.40	9.32	8.00	2.50	2.00	1.00	6.00
114	Hakkali	Patrikatte	0.80	12.16	10.00	2.00	1.50	1.00	2.00
115	Hakkali	Karadikatte	1.20	9.06	7.00	2.00	1.50	1.50	3.00
116	Hakkali	Buradikatte	1.40	18.22	10.00	2.50	2.00	1.50	3.50
117	Hakkali	Togarikatte	4.00	8.38	5.00	2.50	2.00	1.50	10.00
118	Hakkali	Togarikatte	4.20	123.00	30.00	5.00	3.00	5.00	10.50
119	Mugulikoppa	DariKatte @ kuruvattenakatte	1.20	10.26	8.00	2.50	1.50	1.00	3.00
120	Mugulikoppa	Chakrakattekere	4.00	12.09	10.00	2.00	2.00	1.00	10.00
121	Mugulikoppa	Kadekatte	3.60	1.34	3.00	1.50	1.50	1.00	9.00
122	Mugulikoppa	Kadekatte holiyappana	2.00	9.20	8.00	2.00	2.50	1.50	5.00
123	Mugulikoppa	Bidarakatte	2.20	8.01	7.00	2.50	1.50	1.50	5.50
124	Mugulikoppa	Holagatte tumbohonda	2.20	16.26	10.00	3.00	2.00	1.50	5.50
125	Mugulikoppa	Doddakere	10.00	19.00	12.00	2.00	1.50	1.50	25.00

126	Thirthahallu	Kere	16.00	13.26	10.00	2.50	2.00	1.50	40.00
127	G.T.Katte	Anehonda	6.00	15.23	10.00	3.00	2.50	1.50	15.00
128	Hirejamburu	Cikradevarahonda	2.00	9.19	8.00	2.50	1.50	1.50	5.00
129	Hirejamburu	Madarakatte	1.20	10.34	10.00	2.00	1.50	1.50	3.00
130	Hirejamburu	Mugulikatte	10.00	12.01	7.00	2.50	2.50	1.50	25.00
131	Hirejamburu	Samirayanakatte	3.20	11.21	10.00	3.00	2.00	1.50	8.00
132	Hirejamburu	Cikkaharalekatte	4.00	8.32	8.00	2.00	1.50	1.50	10.00
133	Hirejamburu	Madarakatte	2.40	9.31	8.50	2.50	1.50	1.50	6.00
134	Hirejamburu	Navane timmannana Katte	4.00	2.24	3.00	2.00	1.50	1.50	10.00
135	Hirejamburu	Savantavvanakatte	4.00	17.31	10.00	2.50	1.50	1.50	10.00
136	Hirejamburu	Haralekatte	2.40	19.33	11.00	2.00	2.00	1.50	6.00
137	Hirejamburu	Gundichannayyanakatte	2.00	13.19	10.00	2.50	2.50	1.50	5.00
138	Hirejamburu	Puttagatte	8.00	16.35	10.00	3.00	2.50	1.50	20.00
139	Hirejamburu	Ajkekere	6.00	9.13	8.00	2.50	1.50	1.50	15.00
140	Hirejamburu	Sattagi mavinakatte	6.00	10.01	10.00	3.00	2.50	1.50	15.00
141	Hirejamburu	Badrasettikere	4.00	10.28	8.00	2.50	1.50	1.50	10.00
142	Koddikoppa	Murikattekere	14.00	21.37	15.00	2.50	2.00	1.50	35.00
143	Koddikoppa	Haletumbahonda	8.00	10.06	8.00	2.50	2.00	1.50	20.00
144	Koddikoppa	Punaganakatte	2.00	8.35	7.00	3.00	2.50	1.50	5.00
145	Koddikoppa	Hittalakatte	3.20	17.32	12.00	2.50	1.50	1.50	8.00
146	Koddikoppa	Siddanakatte	3.60	18.32	13.00	2.00	2.00	1.50	9.00
147	Koddikoppa	Bekkanakatte	1.20	9.05	6.00	2.00	2.00	1.50	3.00
148	Koddikoppa	Aladakatte	1.40	9.00	5.00	2.50	1.50	1.00	3.50
149	Koddikoppa	Nagina Katte	1.20	9.16	5.00	3.00	2.00	1.50	3.00
150	Koddikoppa	Bidra Katte	2.00	12.10	10.00	2.50	2.00	1.50	5.00
151	Dasanpura	Hosakere	3.20	9.38	8.00	2.00	1.50	1.00	8.00
152	Dasanpura	Honne kere	4.00	8.37	5.00	2.50	1.50	1.50	10.00
153	Dasanpura	Sanubogaraumbalikere	2.00	15.12	10.00	3.00	2.50	1.50	5.00
154	Dasanpura	Kere angalakatte	3.20	12.37	10.00	2.50	2.00	1.50	8.00
155	Dasanpura	Kere	6.00	9.32	8.00	2.50	2.00	1.00	15.00

156	Dasanpura	Timmannana Katte	4.00	12.16	10.00	2.00	1.50	1.00	10.00
157	Dasanpura	Mattla katte kere	3.20	9.06	7.00	2.00	1.50	1.50	8.00
158	Virupapura	Hulikattekere	4.00	18.22	10.00	2.50	2.00	1.50	10.00
159	Virupapura	Gadi katte kere	10.00	8.38	5.00	2.50	2.00	1.50	25.00
160	Virupapura	Joyce nakatta	8.00	123.00	30.00	5.00	3.00	5.00	20.00
161	Virupapura	Agasanakatte	1.20	10.26	8.00	2.50	1.50	1.00	3.00
162	Virupapura	Sarkarikere	6.00	12.09	10.00	2.00	2.00	1.00	15.00
163	Kuskuru	Aladakattekere	3.60	1.34	3.00	1.50	1.50	1.00	9.00
164	Kuskuru	Mattikatte kere	10.00	9.20	8.00	2.00	2.50	1.50	25.00
165	Kuskuru	Kyasinakere	8.00	8.01	7.00	2.50	1.50	1.50	20.00
166	Kuskuru	Kallavaddu	8.00	16.26	10.00	3.00	2.00	1.50	20.00
167	Kuskuru	Sattigebavi	1.20	19.00	12.00	2.00	1.50	1.50	3.00
168	Kuskuru	Bendekattekere	2.00	13.26	10.00	2.50	2.00	1.50	5.00
169	Kuskuru	Byadanakatte	3.20	15.23	10.00	3.00	2.50	1.50	8.00
170	Kuskuru	Gundakal mevina maradakatte	2.40	17.32	12.00	2.50	1.50	1.50	6.00
171	Kuskuru	Mukha cowdikere	1.20	18.32	13.00	2.00	2.00	1.50	3.00
172	Kuskuru	Dharmasettikere	3.20	9.05	6.00	2.00	2.00	1.50	8.00
173	Kuskuru	Basarikatte Lake	2.00	9.00	5.00	2.50	1.50	1.00	5.00
174	Kuskuru	Mukha cowdikere	3.20	9.16	5.00	3.00	2.00	1.50	8.00
175	Nagihalli	Hosakere katte	6.00	12.10	10.00	2.50	2.00	1.50	15.00
176	Nagihalli	Nadigarakatte kere	6.00	9.38	8.00	2.00	1.50	1.00	15.00
177	Nagihalli	Doddamuganakatte	2.40	8.37	5.00	2.50	1.50	1.50	6.00
178	Nagihalli	Turukanakatte	11.20	15.12	10.00	3.00	2.50	1.50	28.00
179	Nagihalli	Kere	3.20	12.37	10.00	2.50	2.00	1.50	8.00
180	Nagihalli	Puttagatte kere	1.20	9.32	8.00	2.50	2.00	1.00	3.00
181	Nagihalli	Kandanakatte	1.40	12.16	10.00	2.00	1.50	1.00	3.50
182	Nagihalli	Mallanakatte	4.00	9.06	7.00	2.00	1.50	1.50	10.00
183	Nagihalli	Bendekattekere	3.60	18.22	10.00	2.50	2.00	1.50	9.00
184	Nagihalli	Karki kattekere	2.00	8.38	5.00	2.50	2.00	1.50	5.00
185	Nagihalli	Kallukattekere	12.00	123.00	30.00	5.00	3.00	5.00	30.00

186	Nagihalli	Sihimavinakattekere	3.20	10.26	8.00	2.50	1.50	1.00	8.00
187	Bhogi	Giriyanakatte	2.40	12.09	10.00	2.00	2.00	1.00	6.00
188	Bhogi	Agasanakatte	6.00	1.34	3.00	1.50	1.50	1.00	15.00
189	Bhogi	Desadahonda	2.00	9.20	8.00	2.00	2.50	1.50	5.00
190	Bhogi	Malkanaykanakere	2.40	8.01	7.00	2.50	1.50	1.50	6.00
191	Bhogi	Gaudanakatte	3.20	16.26	10.00	3.00	2.00	1.50	8.00
192	Bhogi	Mattemarada katte	12.00	19.00	12.00	2.00	1.50	1.50	30.00
193	Bhogi	Hosakere	4.00	13.26	10.00	2.50	2.00	1.50	10.00
194	Huluginakoppa	Vaddagattikere	10.00	15.23	10.00	3.00	2.50	1.50	25.00
195	Huluginakoppa	Ramanakattekere	8.00	17.32	12.00	2.50	1.50	1.50	20.00
196	Huluginakoppa	Hulakattekere	2.00	18.32	13.00	2.00	2.00	1.50	5.00
197	Huluginakoppa	Bidarikattekere	12.00	9.05	6.00	2.00	2.00	1.50	30.00
198	Huluginakoppa	Maradappanakatte	2.40	9.00	5.00	2.50	1.50	1.00	6.00
199	Huluginakoppa	Kadekatte	7.20	9.16	5.00	3.00	2.00	1.50	18.00
200	Huluginakoppa	Kanchinakatte kere	3.40	12.10	10.00	2.50	2.00	1.50	8.50
201	Muttigi	Hirekere	12.00	9.38	8.00	2.00	1.50	1.00	30.00
202	Muttigi	Curcinakatte	2.40	8.37	5.00	2.50	1.50	1.50	6.00
203	Muttigi	Doddinakere	3.20	15.12	10.00	3.00	2.50	1.50	8.00
204	Muttigi	Kolekatte	6.00	12.37	10.00	2.50	2.00	1.50	15.00
205	Muttigi	Jangarunakatte	3.20	9.32	8.00	2.50	2.00	1.00	8.00
206	Muttigi	Kallappanakatte	3.20	12.16	10.00	2.00	1.50	1.00	8.00
207	Muttigi	Doddinakattekere	2.00	9.06	7.00	2.00	1.50	1.50	5.00
208	Muttigi	Bandarakatte	2.80	18.22	10.00	2.50	2.00	1.50	7.00
209	Bakathanakoppa	Hulikattekere	4.00	8.38	5.00	2.50	2.00	1.50	10.00
210	Bakathanakoppa	Malavikatte	16.00	123.00	30.00	5.00	3.00	5.00	40.00
211	Bakathanakoppa	Gaudikere	20.00	10.26	8.00	2.50	1.50	1.00	50.00
212	Bakathanakoppa	Karlavaddu	4.00	12.09	10.00	2.00	2.00	1.00	10.00
213	Utaranihalli	Hosakattekere	12.00	1.34	3.00	1.50	1.50	1.00	30.00
214	Kadenandihalli	Kadalakattekere	4.00	9.20	8.00	2.00	2.50	1.50	10.00
215	Kadenandihalli	Karadibrannanakere	2.00	8.01	7.00	2.50	1.50	1.50	5.00
216	Kadenandihalli	Savatikattekere	18.00	16.26	10.00	3.00	2.00	1.50	45.00

217	Kadenandihalli	Putagattikere	1.20	19.00	12.00	2.00	1.50	1.50	3.00
218	Kadenandihalli	Cidlana kattekere	4.00	13.26	10.00	2.50	2.00	1.50	10.00
219	Kadenandihalli	Hosukere	2.00	15.23	10.00	3.00	2.50	1.50	5.00
220	Kadenandihalli	Sacholanavaddinakere	10.00	17.32	12.00	2.50	1.50	1.50	25.00
221	Kadenandihalli	Jala kattekere	1.20	18.32	13.00	2.00	2.00	1.50	3.00
222	Kadenandihalli	Doddakattekere	2.00	9.05	6.00	2.00	2.00	1.50	5.00
223	Kadenandihalli	Doddamavinakatte	2.00	9.00	5.00	2.50	1.50	1.00	5.00
224	Kadenandihalli	Sarkarivadenakere	3.20	9.16	5.00	3.00	2.00	1.50	8.00
225	Kadenandihalli	Balikatte kere	6.00	12.10	10.00	2.50	2.00	1.50	15.00
226	Kadenandihalli	Sarkariharanavaddinakere	4.80	9.38	8.00	2.00	1.50	1.00	12.00
227	Kadenandihalli	Sarkarimuttalakattekere	12.00	8.37	5.00	2.50	1.50	1.50	30.00
228	Kadenandihalli	Sarkarinadulakattekere	8.00	15.12	10.00	3.00	2.50	1.50	20.00
229	Kadenandihalli	Kanagalakattekere	6.00	12.37	10.00	2.50	2.00	1.50	15.00
230	Kadenandihalli	Devikattekere	2.00	9.32	8.00	2.50	2.00	1.00	5.00
231	Kadenandihalli	Siginakattekere	4.00	12.16	10.00	2.00	1.50	1.00	10.00
232	Adagantti	Sankarinakatte	3.20	9.06	7.00	2.00	1.50	1.50	8.00
233	Adagantti	Kiranakatte	3.20	18.22	10.00	2.50	2.00	1.50	8.00
234	Adagantti	Ambarakatte	12.00	8.38	5.00	2.50	2.00	1.50	30.00
235	Adagantti	Hengasukatte	10.00	123.00	30.00	5.00	3.00	5.00	25.00
236	Adagantti	Gangalavarakatte	2.00	10.26	8.00	2.50	1.50	1.00	5.00
237	Adagantti	Barangikatte	2.00	12.09	10.00	2.00	2.00	1.00	5.00
238	Adagantti	Talavarakatte	1.60	1.34	3.00	1.50	1.50	1.00	4.00
239	Adagantti	Doddakere	16.00	9.20	8.00	2.00	2.50	1.50	40.00
240	Adagantti	Ainorakatte	2.40	8.01	7.00	2.50	1.50	1.50	6.00
241	Adagantti	Alimanekatte	1.60	16.26	10.00	3.00	2.00	1.50	4.00
242	Adagantti	Umbalikatte	2.40	19.00	12.00	2.00	1.50	1.50	6.00
243	Adagantti	Manganakatte	1.20	13.26	10.00	2.50	2.00	1.50	3.00
244	Bidarakoppa	Hunasikatte	10.00	15.23	10.00	3.00	2.50	1.50	25.00
245	Bidarakoppa	Ravutanakatte	8.00	17.32	12.00	2.50	1.50	1.50	20.00
246	Bidarakoppa	Vaddanakere	5.20	18.32	13.00	2.00	2.00	1.50	13.00

247	Bidarakoppa	Cinnayyanakatte	1.20	9.05	6.00	2.00	2.00	1.50	3.00
248	Sadapura	Aladamarakatte	1.60	9.00	5.00	2.50	1.50	1.00	4.00
249	Sadapura	Lakkannanakatte	4.00	9.16	5.00	3.00	2.00	1.50	10.00
250	Sadapura	Vaddinakattekere	1.60	12.10	10.00	2.50	2.00	1.50	4.00
251	Sadapura	Malavikatte	1.80	9.38	8.00	2.00	1.50	1.00	4.50
252	Sadapura	Mathadakatte	7.20	8.37	5.00	2.50	1.50	1.50	18.00
253	Sadapura	Sigikatte	4.00	15.12	10.00	3.00	2.50	1.50	10.00
254	Sadapura	Vadatikatte	3.60	12.37	10.00	2.50	2.00	1.50	9.00
255	Tadasanhalli	Attikattekere	1.20	9.32	8.00	2.50	2.00	1.00	3.00
256	Tadasanhalli	Huluginavaddu	2.00	12.16	10.00	2.00	1.50	1.00	5.00
257	Tadasanhalli	Goudanakatte	6.40	9.06	7.00	2.00	1.50	1.50	16.00
258	Tadasanhalli	Nandikatte	6.40	18.22	10.00	2.50	2.00	1.50	16.00
259	Tadasanhalli	Challehondadakere	2.00	8.38	5.00	2.50	2.00	1.50	5.00
260	Tadasanhalli	Kallakatte kere	4.00	123.00	30.00	5.00	3.00	5.00	10.00
261	Tadasanhalli	Dyamanakattekere	2.00	10.26	8.00	2.50	1.50	1.00	5.00
262	Tadasanhalli	Kelaginabaddinakere	1.20	12.09	10.00	2.00	2.00	1.00	3.00
263	Tadasanhalli	Keshanakatte kere	3.20	1.34	3.00	1.50	1.50	1.00	8.00
264	Tadasanhalli	Malikattekere	3.20	9.20	8.00	2.00	2.50	1.50	8.00
265	Tadasanhalli	Muttigiyavarakere	1.60	8.01	7.00	2.50	1.50	1.50	4.00
266	Tadasanhalli	Patanakattekere	6.00	16.26	10.00	3.00	2.00	1.50	15.00
267	Tadasanhalli	Patravallikatte	3.20	19.00	12.00	2.00	1.50	1.50	8.00
268	Tadasanhalli	Maradavarakattekere	1.40	13.26	10.00	2.50	2.00	1.50	3.50
269	Tadasanhalli	Badagikattekere	2.80	15.23	10.00	3.00	2.50	1.50	7.00
270	Tadasanhalli	Cannanakatte	3.12	17.32	12.00	2.50	1.50	1.50	7.80
271	Tadasanhalli	Holenaykanakatte	2.80	18.32	13.00	2.00	2.00	1.50	7.00
272	Tadasanhalli	Government karabukatte	2.00	9.05	6.00	2.00	2.00	1.50	5.00
273	Tadagani	Koltikatte	3.20	9.00	5.00	2.50	1.50	1.00	8.00
274	Tadagani	Banagarukatte	1.40	9.16	5.00	3.00	2.00	1.50	3.50
275	Tadagani	Kumbarakatte	4.00	12.10	10.00	2.50	2.00	1.50	10.00
276	Tadagani	Cannanakatte	1.60	9.38	8.00	2.00	1.50	1.00	4.00
277	Tadagani	Hunasekatte	10.00	8.37	5.00	2.50	1.50	1.50	25.00

278	Kyadigekoppa	Gaudanakatte	4.00	15.12	10.00	3.00	2.50	1.50	10.00
279	Kyadigekoppa	Siddanakatte	4.80	12.37	10.00	2.50	2.00	1.50	12.00
280	Kyadigekoppa	Baganakatte	3.20	9.32	8.00	2.50	2.00	1.00	8.00
281	Kyadigekoppa	Totadakatte	8.00	12.16	10.00	2.00	1.50	1.00	20.00
282	Kyadigekoppa	Kattinakere	7.20	9.06	7.00	2.00	1.50	1.50	18.00
283	Kyadigekoppa	Mavinakatte	4.00	18.22	10.00	2.50	2.00	1.50	10.00
284	Jamburu hosakoppa	Bisadakattekere	5.20	8.38	5.00	2.50	2.00	1.50	13.00
285	Jamburu hosakoppa	Churchikattekere	12.00	123.00	30.00	5.00	3.00	5.00	30.00
286	Bhadrapura	Vaddinakere	12.00	10.26	8.00	2.50	1.50	1.00	30.00
287	Udugani	Kallarukattikere	1.60	12.09	10.00	2.00	2.00	1.00	4.00
288	Udugani	Byadarakattekere	3.20	1.34	3.00	1.50	1.50	1.00	8.00
289	Udugani	Hirekere	16.00	9.20	8.00	2.00	2.50	1.50	40.00
290	Udugani	Sudugadukatte	8.00	8.01	7.00	2.50	1.50	1.50	20.00
291	Udugani	Hulimavinakatte	3.40	16.26	10.00	3.00	2.00	1.50	8.50
292	Udugani	Kundanakatte	3.60	19.00	12.00	2.00	1.50	1.50	9.00
293	Udugani	Kadavanakatte	7.20	13.26	10.00	2.50	2.00	1.50	18.00
294	Udugani	Vaddarakatte	12.00	15.23	10.00	3.00	2.50	1.50	30.00
295	Udugani	Kadavalakatte	6.00	17.32	12.00	2.50	1.50	1.50	15.00
296	Udugani	Bhadrakattevaddu	4.00	18.32	13.00	2.00	2.00	1.50	10.00
297	Kotipura	Nirmarayanakatte	4.00	9.05	6.00	2.00	2.00	1.50	10.00
298	Kotta	Hosakere	8.00	9.00	5.00	2.50	1.50	1.00	20.00
299	Haraguvalli	Mattikattekere	6.00	9.16	5.00	3.00	2.00	1.50	15.00
300	Haraguvalli	Haravallikatte	1.20	12.10	10.00	2.50	2.00	1.50	3.00
301	Haraguvalli	Tumbikere	8.00	9.38	8.00	2.00	1.50	1.00	20.00
302	Haraguvalli	Ramanakatte	2.00	8.37	5.00	2.50	1.50	1.50	5.00
303	Haraguvalli	Patrekatte	2.00	15.12	10.00	3.00	2.50	1.50	5.00
304	Haraguvalli	Gadikatte	3.20	12.37	10.00	2.50	2.00	1.50	8.00
305	Haraguvalli	Huvinakere	16.00	9.32	8.00	2.50	2.00	1.00	40.00
306	Haraguvalli	Gaurattikatte	4.00	12.16	10.00	2.00	1.50	1.00	10.00
307	Haraguvalli	Gogihonda	4.00	9.06	7.00	2.00	1.50	1.50	10.00
308	Sanda	Mulasthanahonda	4.00	18.22	10.00	2.50	2.00	1.50	10.00

309	Sanda	Ballikatte	4.00	8.38	5.00	2.50	2.00	1.50	10.00
310	Sanda	Gadikatte	2.00	123.00	30.00	5.00	3.00	5.00	5.00
311	Sanda	Malavappanakatte	4.00	10.26	8.00	2.50	1.50	1.00	10.00
312	Sanda	Sarkarikere	4.00	12.09	10.00	2.00	2.00	1.00	10.00
313	Sanda	Holakatte	6.00	1.34	3.00	1.50	1.50	1.00	15.00
314	Sanda	Hosakere	16.00	9.20	8.00	2.00	2.50	1.50	40.00
315	Sanda	Sarkarikere	5.60	8.01	7.00	2.50	1.50	1.50	14.00
316	Haraguvalli	Sopinakatte	16.00	16.26	10.00	3.00	2.00	1.50	40.00
317	Hosakinakoppa	Haralukatte	8.00	19.00	12.00	2.00	1.50	1.50	20.00
318	Hosakinakoppa	Barmanakatte	14.00	13.26	10.00	2.50	2.00	1.50	35.00
319	Hosakinakoppa	Hosakere	4.00	15.23	10.00	3.00	2.50	1.50	10.00
320	Hosakinakoppa	Sarkarikere	8.00	17.32	12.00	2.50	1.50	1.50	20.00
321	Kaniya	Hunasekatte	12.00	18.32	13.00	2.00	2.00	1.50	30.00
322	Kaniya	Uramundinakere	4.80	9.05	6.00	2.00	2.00	1.50	12.00
323	Chikkalavatti	Kanakatte	4.00	9.00	5.00	2.50	1.50	1.00	10.00
324	Chikkalavatti	Huvinakere	2.00	9.16	5.00	3.00	2.00	1.50	5.00
325	Chikkalavatti	Huvinakere	4.00	12.10	10.00	2.50	2.00	1.50	10.00
326	Chikkalavatti	Mugalikatte	6.00	9.38	8.00	2.00	1.50	1.00	15.00
327	Chikkalavatti	Doddakere	16.00	8.37	5.00	2.50	1.50	1.50	40.00
328	Jakkanahalli	Narasekatte	4.00	15.12	10.00	3.00	2.50	1.50	10.00
329	Jakkanahalli	Halubavikere	16.00	12.37	10.00	2.50	2.00	1.50	40.00
330	Mudubasiddapura	Sarkarikere	6.00	9.32	8.00	2.50	2.00	1.00	15.00
331	Shettihalli	Tumbuvahonda	1.20	12.16	10.00	2.00	1.50	1.00	3.00
332	Amatekoppa	Madiganakatte	1.20	9.06	7.00	2.00	1.50	1.50	3.00
333	Amatekoppa	Aladakatte	10.40	18.22	10.00	2.50	2.00	1.50	26.00
334	Amatekoppa	Narikatte	2.00	8.38	5.00	2.50	2.00	1.50	5.00
335	Amatekoppa	Turuvekatte	16.00	123.00	30.00	5.00	3.00	5.00	40.00
336	Amatekoppa	Katte	6.40	10.26	8.00	2.50	1.50	1.00	16.00
337	Amatekoppa	Honikere	4.00	12.09	10.00	2.00	2.00	1.00	10.00
338	Amatekoppa	Sannabasavanakatte	2.00	1.34	3.00	1.50	1.50	1.00	5.00
339	Amatekoppa	Buggayyanakatte	1.20	9.20	8.00	2.00	2.50	1.50	3.00

340	Punedahalli	Kere	8.00	8.01	7.00	2.50	1.50	1.50	20.00
341	Punedahalli	Mugalikatte	16.00	16.26	10.00	3.00	2.00	1.50	40.00
342	Punedahalli	Hunasekatte	15.20	19.00	12.00	2.00	1.50	1.50	38.00
343	Punedahalli	Sannakere	2.40	13.26	10.00	2.50	2.00	1.50	6.00
344	Punedahalli	Sarkarikatte	2.40	15.23	10.00	3.00	2.50	1.50	6.00
345	Punedahalli	Sarkarikatte	4.00	17.32	12.00	2.50	1.50	1.50	10.00
346	Punedahalli	Katte	4.00	18.32	13.00	2.00	2.00	1.50	10.00
347	Punedahalli	Katte	8.00	9.05	6.00	2.00	2.00	1.50	20.00
348	Punedahalli	Doddakere	20.00	9.00	5.00	2.50	1.50	1.00	50.00
349	Hotanakatte	Avinakatte	12.00	9.16	5.00	3.00	2.00	1.50	30.00
350	Banuru	Jigalikatte	2.00	12.10	10.00	2.50	2.00	1.50	5.00
351	Banuru	Attimaradakatte	1.20	9.38	8.00	2.00	1.50	1.00	3.00
352	Rampura	Sarkarikere	4.00	8.37	5.00	2.50	1.50	1.50	10.00
353	Haliyuru	Kvalekere	20.00	15.12	10.00	3.00	2.50	1.50	50.00
354	Hariharapura	Hulikere	2.40	12.37	10.00	2.50	2.00	1.50	6.00
355	Hariharapura	Marivaddikere	4.00	9.32	8.00	2.50	2.00	1.00	10.00
356	Hariharapura	Halekere	4.00	12.16	10.00	2.00	1.50	1.00	10.00
357	Hariharapura	Mudiyyanakatte	4.80	9.06	7.00	2.00	1.50	1.50	12.00
358	Hariharapura	Hariyappanakatte	8.00	18.22	10.00	2.50	2.00	1.50	20.00
359	D.B.Halli	Huliyuru kere	24.00	8.38	5.00	2.50	2.00	1.50	60.00
360	D.B.Halli	Doddannanakere	2.00	123.00	30.00	5.00	3.00	5.00	5.00
361	D.B.Halli	Huliyalakere	4.00	10.26	8.00	2.50	1.50	1.00	10.00
362	D.B.Halli	Chinnannakere	2.00	12.09	10.00	2.00	2.00	1.00	5.00
363	D.B.Halli	Gaudanakere	16.00	1.34	3.00	1.50	1.50	1.00	40.00
364	Dindadahali	Haranakere	4.00	9.20	8.00	2.00	2.50	1.50	10.00
365	Dindadahali	Yammidoddanakere	6.00	8.01	7.00	2.50	1.50	1.50	15.00
366	Mugulagere	Katte	12.00	16.26	10.00	3.00	2.00	1.50	30.00
367	Mattikotte	Sarkarikere	2.00	19.00	12.00	2.00	1.50	1.50	5.00
368	Nimbegondi	Kere	2.00	13.26	10.00	2.50	2.00	1.50	5.00
369	Guledahalli	Hindinakere	8.00	15.23	10.00	3.00	2.50	1.50	20.00
370	Suragihalli	Totadakere	8.00	17.32	12.00	2.50	1.50	1.50	20.00

371	Suragihalli	Hosakere	4.00	18.32	13.00	2.00	2.00	1.50	10.00
372	Suragihalli	Kelaginakere	2.00	9.05	6.00	2.00	2.00	1.50	5.00
373	Madagaharnahalli	Kereangala	2.00	9.00	5.00	2.50	1.50	1.00	5.00
374	Hosuru	Gaudanakere	4.00	9.16	5.00	3.00	2.00	1.50	10.00
375	Hosuru	Saktikattekere	16.00	12.10	10.00	2.50	2.00	1.50	40.00
376	Hosuru	Goudanakere	16.00	9.38	8.00	2.00	1.50	1.00	40.00
377	Hosuru	Adderikatte	4.00	8.37	5.00	2.50	1.50	1.50	10.00
378	Hosuru	Ramanaykanakere	20.00	15.12	10.00	3.00	2.50	1.50	50.00
379	Hosuru	Muchanakatte	4.00	12.37	10.00	2.50	2.00	1.50	10.00
380	Huluginakatte	Mastikere	20.00	9.32	8.00	2.50	2.00	1.00	50.00
381	Huluginakatte	Uramundinakere	3.20	12.16	10.00	2.00	1.50	1.00	8.00
382	Nallinakoppa	Kummikere	8.00	9.06	7.00	2.00	1.50	1.50	20.00
383	Gogga	Parvatakattekere	8.00	18.22	10.00	2.50	2.00	1.50	20.00
384	Gogga	Harogattekere	16.00	8.38	5.00	2.50	2.00	1.50	40.00
385	Gogga	Goudanakere	7.20	123.00	30.00	5.00	3.00	5.00	18.00
386	Gogga	Tekkalakere	8.00	10.26	8.00	2.50	1.50	1.00	20.00
387	Gogga	Tekkalakere	8.00	12.09	10.00	2.00	2.00	1.00	20.00
388	Gogga	Nirutumbuvahonda	4.00	1.34	3.00	1.50	1.50	1.00	10.00
389	Gogga	Gokatte	4.00	9.20	8.00	2.00	2.50	1.50	10.00
390	Maravalli	Uramundinakere	20.00	8.01	7.00	2.50	1.50	1.50	50.00
391	Maravalli	Tumbuhondadakere	4.00	16.26	10.00	3.00	2.00	1.50	10.00
392	Maravalli	Timmananakere	4.00	19.00	12.00	2.00	1.50	1.50	10.00
393	Maravalli	Kittaderikere	10.00	13.26	10.00	2.50	2.00	1.50	25.00
394	Maravalli	Aralikattekere	16.00	15.23	10.00	3.00	2.50	1.50	40.00
395	C.N.Koppa	Halekere	20.00	17.32	12.00	2.50	1.50	1.50	50.00
396	C.N.Koppa	Tumbuhonda	2.00	18.32	13.00	2.00	2.00	1.50	5.00
397	C.N.Koppa	Iranagaudanakere	4.00	9.05	6.00	2.00	2.00	1.50	10.00
398	C.N.Koppa	Hunasekatte	8.80	9.00	5.00	2.50	1.50	1.00	22.00
399	Kaginelli	Hirekere	4.00	9.16	5.00	3.00	2.00	1.50	10.00
400	Kaginelli	Mavinakattekere	8.00	12.10	10.00	2.50	2.00	1.50	20.00
401	Kaginelli	Hullinakatte	14.00	9.38	8.00	2.00	1.50	1.00	35.00

402	Kaginelli	Baragatte	6.00	8.37	5.00	2.50	1.50	1.50	15.00
403	Kaginelli	Agasanakatte	6.00	15.12	10.00	3.00	2.50	1.50	15.00
404	Kaginelli	Hosakere	20.00	12.37	10.00	2.50	2.00	1.50	50.00
405	Muddanahalli	Kere	3.20	9.32	8.00	2.50	2.00	1.00	8.00
406	Muddanahalli	Tumbahonda	2.00	12.16	10.00	2.00	1.50	1.00	5.00
407	Ittighalli	Balannana kere	12.00	9.06	7.00	2.00	1.50	1.50	30.00
408	Ittighalli	Ramappanakere	12.00	18.22	10.00	2.50	2.00	1.50	30.00
409	Ittighalli	Tumbahonda	2.00	8.38	5.00	2.50	2.00	1.50	5.00
410	Balekoppa	Mugalikatte	20.00	123.00	30.00	5.00	3.00	5.00	50.00
411	Bandibyanahalli	Kere	8.00	10.26	8.00	2.50	1.50	1.00	20.00
412	Balekoppa	Tumbuhonda	2.00	12.09	10.00	2.00	2.00	1.00	5.00
413	Bandibyanahalli	Tumbahonda	1.20	1.34	3.00	1.50	1.50	1.00	3.00
414	Kengatte	Holagattekere	6.00	9.20	8.00	2.00	2.50	1.50	15.00
415	Kengatte	Hosakatte	2.00	8.01	7.00	2.50	1.50	1.50	5.00
416	Kengatte	Karidyavanakatte	8.00	16.26	10.00	3.00	2.00	1.50	20.00
417	Kengatte	Doddakere	16.00	19.00	12.00	2.00	1.50	1.50	40.00
418	Kenchigondanakoppa	Cikkavaderakere	18.00	13.26	10.00	2.50	2.00	1.50	45.00
419	Dupadahalli	Goudanakere	6.00	15.23	10.00	3.00	2.50	1.50	15.00
420	Dupadahalli	Ainakattekere	8.00	17.32	12.00	2.50	1.50	1.50	20.00
421	Dupadahalli	Shuladakatte	2.40	18.32	13.00	2.00	2.00	1.50	6.00
422	Jakkinakoppa	Sarkarikere	3.20	9.05	6.00	2.00	2.00	1.50	8.00
423	Aralehalli	Hunasekattekere	4.00	9.00	5.00	2.50	1.50	1.00	10.00
424	Timalapura	Vaddinakere	24.00	9.16	5.00	3.00	2.00	1.50	60.00
425	Timalapura	Uramundinakere	2.00	12.10	10.00	2.50	2.00	1.50	5.00
426	Timalapura	Gulanakattekere	16.00	9.38	8.00	2.00	1.50	1.00	40.00
427	Timalapura	Balagattekere	3.20	8.37	5.00	2.50	1.50	1.50	8.00
428	Timalapura	Kannikattekere	2.00	15.12	10.00	3.00	2.50	1.50	5.00
429	Beguru	Hosakatte	4.00	12.37	10.00	2.50	2.00	1.50	10.00
430	Beguru	Tumbahonda	2.00	9.32	8.00	2.50	2.00	1.00	5.00
431	Beguru	Chaulukere	2.00	12.16	10.00	2.00	1.50	1.00	5.00
432	Beguru	Ashinakere	4.00	9.06	7.00	2.00	1.50	1.50	10.00

433	Beguru	Tukkiyanekere	8.00	18.22	10.00	2.50	2.00	1.50	20.00
434	Beguru	Kumbarakatte	7.20	8.38	5.00	2.50	2.00	1.50	18.00
435	Beguru	Jiddikere	14.00	123.00	30.00	5.00	3.00	5.00	35.00
436	Beguru	Niralakatte	2.00	10.26	8.00	2.50	1.50	1.00	5.00
437	Beguru	Gerukatte	4.00	12.09	10.00	2.00	2.00	1.00	10.00
438	Beguru	Tarekatte	4.00	1.34	3.00	1.50	1.50	1.00	10.00
439	Beguru	Machikattekere	16.00	9.20	8.00	2.00	2.50	1.50	40.00
440	Biliki	Ganiganakatte	4.00	8.01	7.00	2.50	1.50	1.50	10.00
441	Biliki	Sarkari vaddu	2.00	16.26	10.00	3.00	2.00	1.50	5.00
442	Biliki	Aralikatte	2.00	19.00	12.00	2.00	1.50	1.50	5.00
443	Biliki	Hulikatte	2.00	13.26	10.00	2.50	2.00	1.50	5.00
444	Biliki	Brahmadevarakatte	1.60	15.23	10.00	3.00	2.50	1.50	4.00
445	Biliki	Kadamadakatte	6.00	17.32	12.00	2.50	1.50	1.50	15.00
446	Biliki	Holimavinakatte	2.00	18.32	13.00	2.00	2.00	1.50	5.00
447	Biliki	Gerukatte	6.00	9.05	6.00	2.00	2.00	1.50	15.00
448	Biliki	Gerukatte	4.00	9.00	5.00	2.50	1.50	1.00	10.00
449	Biliki	Bidarakatte	4.00	9.16	5.00	3.00	2.00	1.50	10.00
450	Biliki	Achalakatte	6.00	12.10	10.00	2.50	2.00	1.50	15.00
451	Biliki	Mavinakatte	8.00	9.38	8.00	2.00	1.50	1.00	20.00
452	Biliki	Talavarakatte	4.00	8.37	5.00	2.50	1.50	1.50	10.00
453	Biliki	Ukkadakatte	4.00	15.12	10.00	3.00	2.50	1.50	10.00
454	Biliki	Atrikatte	2.00	12.37	10.00	2.50	2.00	1.50	5.00
455	Biliki	Ukkadakatte	5.60	9.32	8.00	2.50	2.00	1.00	14.00
456	Biliki	Cikkahandakere	4.00	12.16	10.00	2.00	1.50	1.00	10.00
457	Biliki	Doddaharalakatte	4.80	9.06	7.00	2.00	1.50	1.50	12.00
458	Biliki	Mullurikatte	5.60	18.22	10.00	2.50	2.00	1.50	14.00
459	Biliki	Gouravanakere	1.20	8.38	5.00	2.50	2.00	1.50	3.00
460	Biliki	Mobalaradakatte	1.20	123.00	30.00	5.00	3.00	5.00	3.00
461	Biliki	Mastakatte	2.00	10.26	8.00	2.50	1.50	1.00	5.00
462	Biliki	Gerukatte	3.20	12.09	10.00	2.00	2.00	1.00	8.00
463	Biliki	Togarsikatte	1.40	1.34	3.00	1.50	1.50	1.00	3.50

464	Biliki	Hancikatte	2.00	9.20	8.00	2.00	2.50	1.50	5.00
465	Biliki	Hosakere	10.00	8.01	7.00	2.50	1.50	1.50	25.00
466	Kanahalli	Ramanakatte	2.40	16.26	10.00	3.00	2.00	1.50	6.00
467	Kanahalli	Hancikatte	8.00	19.00	12.00	2.00	1.50	1.50	20.00
468	Kanahalli	Gadikatte	1.60	13.26	10.00	2.50	2.00	1.50	4.00
469	Kanahalli	Haralakattekere	2.40	15.23	10.00	3.00	2.50	1.50	6.00
470	Kanahalli	Badagikatte	2.00	17.32	12.00	2.50	1.50	1.50	5.00
471	Kanahalli	Ajikatte	2.40	18.32	13.00	2.00	2.00	1.50	6.00
472	Kanahalli	Mavinakatte	2.40	9.05	6.00	2.00	2.00	1.50	6.00
473	Kanahalli	Chavadikatte	5.60	9.00	5.00	2.50	1.50	1.00	14.00
474	Kanahalli	Hadapadakatte	7.20	9.16	5.00	3.00	2.00	1.50	18.00
475	Kanahalli	Tumbuhonda	2.00	12.10	10.00	2.50	2.00	1.50	5.00
476	Kanahalli	Uramundinakere	4.00	9.38	8.00	2.00	1.50	1.00	10.00
477	Kadetinahalli	Kavalakattekere	1.20	8.37	5.00	2.50	1.50	1.50	3.00
478	Kadetinahalli	Aralikattekere	3.20	15.12	10.00	3.00	2.50	1.50	8.00
479	Kadetinahalli	Tumbinakatte	4.00	12.37	10.00	2.50	2.00	1.50	10.00
480	Kadetinahalli	Papammanakattekere	2.00	9.32	8.00	2.50	2.00	1.00	5.00
481	Kadetinahalli	Pottedarikatte	1.20	12.16	10.00	2.00	1.50	1.00	3.00
482	Kadetinahalli	Candanakattekere	4.00	9.06	7.00	2.00	1.50	1.50	10.00
483	Kadetinahalli	Hancinakattekere	1.20	18.22	10.00	2.50	2.00	1.50	3.00
484	Kadetinahalli	Uddanakatte (buttikattekere)	2.00	8.38	5.00	2.50	2.00	1.50	5.00
485	Kadetinahalli	Chandanakattekere	2.40	123.00	30.00	5.00	3.00	5.00	6.00
486	Kadetinahalli	Hallakatte	4.00	10.26	8.00	2.50	1.50	1.00	10.00
487	Kadetinahalli	Uramundinakere	8.00	12.09	10.00	2.00	2.00	1.00	20.00
488	Bisalahalli	Hosakatte	4.00	1.34	3.00	1.50	1.50	1.00	10.00
489	Bisalahalli	Talavaranakatte	4.80	9.20	8.00	2.00	2.50	1.50	12.00
490	Bisalahalli	Bharamanakatte	7.20	8.01	7.00	2.50	1.50	1.50	18.00
491	Bisalahalli	Patarikatte	3.20	16.26	10.00	3.00	2.00	1.50	8.00
492	Bisalahalli	Gerukatte	2.00	19.00	12.00	2.00	1.50	1.50	5.00
493	Bisalahalli	Hanumantanakatte	1.20	13.26	10.00	2.50	2.00	1.50	3.00

494	Bisalahalli	Nellikattukere	2.00	15.23	10.00	3.00	2.50	1.50	5.00
495	Bisalahalli	Bolagattekere	8.00	17.32	12.00	2.50	1.50	1.50	20.00
496	Bisalahalli	Kumbaragundi	1.20	18.32	13.00	2.00	2.00	1.50	3.00
497	Bisalahalli	Balekattekere	3.20	9.05	6.00	2.00	2.00	1.50	8.00
498	Bisalahalli	Buttikattekere	2.00	9.00	5.00	2.50	1.50	1.00	5.00
499	Bisalahalli	Kengatte	6.00	9.16	5.00	3.00	2.00	1.50	15.00
500	Bisalahalli	Mavinakattekere	6.00	12.10	10.00	2.50	2.00	1.50	15.00
501	Bisalahalli	Sivalayakatte kere	6.00	9.38	8.00	2.00	1.50	1.00	15.00
502	Bisalahalli	Basarimaranakatte	2.00	8.37	5.00	2.50	1.50	1.50	5.00
503	Bisalahalli	Kadadakattekere	2.00	15.12	10.00	3.00	2.50	1.50	5.00
504	Bisalahalli	Bendikatte	4.00	12.37	10.00	2.50	2.00	1.50	10.00
505	Bisalahalli	Benkivaddarakatte	3.20	9.32	8.00	2.50	2.00	1.00	8.00
506	Donanagudde	Balekatte	2.00	12.16	10.00	2.00	1.50	1.00	5.00
507	Donanagudde	Belavantanakatte	4.00	9.06	7.00	2.00	1.50	1.50	10.00
508	Donanagudde	Attikatte holagatte	12.00	18.22	10.00	2.50	2.00	1.50	30.00
509	Donanagudde	Palsikatte	1.60	8.38	5.00	2.50	2.00	1.50	4.00
510	Donanagudde	Umbalikatte	4.00	123.00	30.00	5.00	3.00	5.00	10.00
511	Narasapura	Buradikatte	2.00	10.26	8.00	2.50	1.50	1.00	5.00
512	Narasapura	Chandragatte	14.00	12.09	10.00	2.00	2.00	1.00	35.00
513	Narasapura	Chokkamallanakere	4.00	1.34	3.00	1.50	1.50	1.00	10.00
514	Narasapura	Kallugaranakatte	4.00	9.20	8.00	2.00	2.50	1.50	10.00
515	Narasapura	Arekattekere	8.00	8.01	7.00	2.50	1.50	1.50	20.00
516	Narasapura	Vadagattikere	3.20	16.26	10.00	3.00	2.00	1.50	8.00
517	Narasapura	Hanumantanakatte	2.00	19.00	12.00	2.00	1.50	1.50	5.00
518	Narasapura	Javalikattekere	1.20	13.26	10.00	2.50	2.00	1.50	3.00
519	Narasapura	Mallanakattekere	12.00	15.23	10.00	3.00	2.50	1.50	30.00
520	Narasapura	Aralikattekere	4.00	17.32	12.00	2.50	1.50	1.50	10.00
521	Bandalike	Vaddinakere	10.00	18.32	13.00	2.00	2.00	1.50	25.00
522	Shirihalli	Bidarakatte	5.60	9.05	6.00	2.00	2.00	1.50	14.00
523	Shirihalli	Talavaranakatte	6.40	9.00	5.00	2.50	1.50	1.00	16.00
524	Shirihalli	Malladevarakatte	5.20	9.16	5.00	3.00	2.00	1.50	13.00

525	Shirihalli	Gopalakatte	1.20	12.10	10.00	2.50	2.00	1.50	3.00
526	Shirihalli	Channakatte	2.00	9.38	8.00	2.00	1.50	1.00	5.00
527	Shirihalli	Jalikere	2.00	8.37	5.00	2.50	1.50	1.50	5.00
528	Shirihalli	Kammaranakatte	2.00	15.12	10.00	3.00	2.50	1.50	5.00
529	Shirihalli	Hiremanekatte	4.00	12.37	10.00	2.50	2.00	1.50	10.00
530	Shirihalli	Mavinamaradakatte	6.40	9.32	8.00	2.50	2.00	1.00	16.00
531	Shirihalli	Hanumantadevarakatte	2.00	12.16	10.00	2.00	1.50	1.00	5.00
532	Shirihalli	Hittinakatte	8.00	9.06	7.00	2.00	1.50	1.50	20.00
533	Shirihalli	Dharmakatte	1.20	18.22	10.00	2.50	2.00	1.50	3.00
534	Shirihalli	Yallapuradakatte	2.00	8.38	5.00	2.50	2.00	1.50	5.00
535	Shirihalli	Shisanakatte	4.00	123.00	30.00	5.00	3.00	5.00	10.00
536	Shirihalli	De valimarakatte	1.20	10.26	8.00	2.50	1.50	1.00	3.00
537	Shirihalli	Ramanakatte	1.20	12.09	10.00	2.00	2.00	1.00	3.00
538	Shirihalli	Giriyanakatte	3.20	1.34	3.00	1.50	1.50	1.00	8.00
539	Shirihalli	Donadakatte	3.20	9.20	8.00	2.00	2.50	1.50	8.00
540	Shirihalli	Bullanakatte	4.00	8.01	7.00	2.50	1.50	1.50	10.00
541	Kodihalli	Bilalukattekere	10.00	16.26	10.00	3.00	2.00	1.50	25.00
542	Harigi	Bidarakattekere	6.40	19.00	12.00	2.00	1.50	1.50	16.00
543	Harigi	Kunnikattekere	1.20	13.26	10.00	2.50	2.00	1.50	3.00
544	Harigi	Kudurihonda	2.00	15.23	10.00	3.00	2.50	1.50	5.00
545	Harigi	Holagattekere	12.00	17.32	12.00	2.50	1.50	1.50	30.00
546	Harigi	Alikere	4.80	18.32	13.00	2.00	2.00	1.50	12.00
547	Harigi	Nellibavi	1.60	9.05	6.00	2.00	2.00	1.50	4.00
548	Devikoppa	Hosakattekere	4.00	9.00	5.00	2.50	1.50	1.00	10.00
549	Iddukinahosakoppa	Uramundinakere	16.00	9.16	5.00	3.00	2.00	1.50	40.00
550	Iddukinahosakoppa	Bendikere	16.00	12.10	10.00	2.50	2.00	1.50	40.00
551	Kavuli	Sulekere	4.00	9.38	8.00	2.00	1.50	1.00	10.00
552	Kavuli	Tavaragattekere	8.00	8.37	5.00	2.50	1.50	1.50	20.00
553	Kavuli	Tumbohonda	2.00	15.12	10.00	3.00	2.50	1.50	5.00
554	Kavuli	Doddakattekere	6.00	12.37	10.00	2.50	2.00	1.50	15.00
555	Kavuli	Kallukattakere	6.00	9.32	8.00	2.50	2.00	1.00	15.00

556	Kavuli	Vaddanakere	6.00	12.16	10.00	2.00	1.50	1.00	15.00
557	Kavuli	Kamatadakattekere	2.00	9.06	7.00	2.00	1.50	1.50	5.00
558	Kavuli	Koppadakere	6.00	18.22	10.00	2.50	2.00	1.50	15.00
559	Kavuli	Deshikattekere	2.00	8.38	5.00	2.50	2.00	1.50	5.00
560	Kavuli	Mavinakatte	4.00	123.00	30.00	5.00	3.00	5.00	10.00
561	Kavuli	Ajjanakatte	4.00	10.26	8.00	2.50	1.50	1.00	10.00
562	Shiddihalli	Haralukattekere	14.00	12.09	10.00	2.00	2.00	1.00	35.00
563	Shiddihalli	Attikattekere	4.00	1.34	3.00	1.50	1.50	1.00	10.00
564	Shiddihalli	Tumbohonda	7.20	9.20	8.00	2.00	2.50	1.50	18.00
565	Shiddihalli	Bishtadevarakere	10.00	8.01	7.00	2.50	1.50	1.50	25.00
566	Hunusekatte	Kandalanakatte	10.00	16.26	10.00	3.00	2.00	1.50	25.00
567	Hunusekatte	Uramundinakere	16.00	19.00	12.00	2.00	1.50	1.50	40.00
568	Sahasravalli	Uramundinakere	12.00	13.26	10.00	2.50	2.00	1.50	30.00
569	Sahasravalli	Holagattekere	10.00	15.23	10.00	3.00	2.50	1.50	25.00
570	Guddadahosalli	Dyasinakattekere	12.00	17.32	12.00	2.50	1.50	1.50	30.00
571	Guddadahosalli	Battikattekere	4.00	18.32	13.00	2.00	2.00	1.50	10.00
572	Guddadahosalli	Kabbinakere	4.00	9.05	6.00	2.00	2.00	1.50	10.00
573	Guddadahosalli	Galalukere	8.00	9.00	5.00	2.50	1.50	1.00	20.00
574	Guddadahosalli	Aphinakatte	8.00	9.16	5.00	3.00	2.00	1.50	20.00
575	Guddadahosalli	Bidirukatte	8.00	12.10	10.00	2.50	2.00	1.50	20.00
576	Guddadahosalli	Holagerikere	12.00	9.38	8.00	2.00	1.50	1.00	30.00
577	Guddadahosalli	Ayyanakere	2.40	8.37	5.00	2.50	1.50	1.50	6.00
578	Guddadahosalli	Hosakatte	2.40	15.12	10.00	3.00	2.50	1.50	6.00
579	Guddadahosalli	Sivagondanakere	12.00	12.37	10.00	2.50	2.00	1.50	30.00
580	Talagunda	Suttugattekere	6.40	9.32	8.00	2.50	2.00	1.00	16.00
581	Talagunda	Hunasekattekere	6.40	12.16	10.00	2.00	1.50	1.00	16.00
582	Talagunda	Hitlakattekere	2.00	9.06	7.00	2.00	1.50	1.50	5.00
583	Talagunda	Kavalikere	2.00	18.22	10.00	2.50	2.00	1.50	5.00
584	Talagunda	Gerukatte	2.40	8.38	5.00	2.50	2.00	1.50	6.00
585	Talagunda	Mambalikattekere	4.00	123.00	30.00	5.00	3.00	5.00	10.00
586	Talagunda	Silavantanakatte	3.20	10.26	8.00	2.50	1.50	1.00	8.00

587	Talagunda	Hurakibisana katte	2.00	12.09	10.00	2.00	2.00	1.00	5.00
588	Talagunda	Mavinakatte	4.00	1.34	3.00	1.50	1.50	1.00	10.00
589	Talagunda	Kallinakatte	6.00	9.20	8.00	2.00	2.50	1.50	15.00
590	Talagunda	Kelaginakatte	4.00	8.01	7.00	2.50	1.50	1.50	10.00
591	Talagunda	Mutulakatte	4.00	16.26	10.00	3.00	2.00	1.50	10.00
592	Talagunda	Dasanakatte	4.00	19.00	12.00	2.00	1.50	1.50	10.00
593	Talagunda	Jalikatte	6.00	13.26	10.00	2.50	2.00	1.50	15.00
594	Shivapura	Ramanakatte	6.00	15.23	10.00	3.00	2.50	1.50	15.00
595	Shivapura	Hirekatte	6.40	17.32	12.00	2.50	1.50	1.50	16.00
596	Shivapura	Dammalikatte	4.00	18.32	13.00	2.00	2.00	1.50	10.00
597	Shivapura	Buralikatte	4.00	9.05	6.00	2.00	2.00	1.50	10.00
598	Shivapura	Mudlakatte	1.60	9.00	5.00	2.50	1.50	1.00	4.00
599	Shivapura	Mathadakatte	4.00	9.16	5.00	3.00	2.00	1.50	10.00
600	Shivapura	Gidadalikatte	4.00	12.10	10.00	2.50	2.00	1.50	10.00
601	Shivapura	Sanganakatte	2.00	9.38	8.00	2.00	1.50	1.00	5.00
602	Mayasettikoppa	Haralakatte	6.40	8.37	5.00	2.50	1.50	1.50	16.00
603	Mayasettikoppa	Tumbahonda	4.00	15.12	10.00	3.00	2.50	1.50	10.00
604	Mayasettikoppa	Kallanakattekere	3.20	12.37	10.00	2.50	2.00	1.50	8.00
605	Mayasettikoppa	Basavanakatte	1.60	9.32	8.00	2.50	2.00	1.00	4.00
606	Mayasettikoppa	Mattikatte	4.80	12.16	10.00	2.00	1.50	1.00	12.00
607	Mayasettikoppa	Kudurekatte	2.40	9.06	7.00	2.00	1.50	1.50	6.00
608	Mayasettikoppa	Gerukatte	4.00	18.22	10.00	2.50	2.00	1.50	10.00
609	Mayasettikoppa	Dasanakatte	1.60	8.38	5.00	2.50	2.00	1.50	4.00
610	Mayasettikoppa	Jambikatte	2.40	123.00	30.00	5.00	3.00	5.00	6.00
611	Mayasettikoppa	Matlakatte	5.60	10.26	8.00	2.50	1.50	1.00	14.00
612	Malagonadanakoppa	Huluginakattekere	5.60	12.09	10.00	2.00	2.00	1.00	14.00
613	Malagonadanakoppa	Mavinakatte	6.40	1.34	3.00	1.50	1.50	1.00	16.00
614	Malagonadanakoppa	Kallanakatte	8.00	9.20	8.00	2.00	2.50	1.50	20.00
615	Koratigere	Shiranakatte	8.00	8.01	7.00	2.50	1.50	1.50	20.00
616	Koratigere	Timmanaykanakatte	4.00	16.26	10.00	3.00	2.00	1.50	10.00
617	Koratigere	Varavinakatte	8.00	19.00	12.00	2.00	1.50	1.50	20.00

618	Koratigere	Harokatte	8.00	13.26	10.00	2.50	2.00	1.50	20.00
619	Koratigere	Hondadabavi	0.80	15.23	10.00	3.00	2.50	1.50	2.00
620	Koratigere	Malagondanakatte	4.00	17.32	12.00	2.50	1.50	1.50	10.00
621	Koratigere	Iranaykanakatte	6.40	18.32	13.00	2.00	2.00	1.50	16.00
622	Koratigere	Nagondanakatte	4.00	9.05	6.00	2.00	2.00	1.50	10.00
623	Koratigere	Mardanakatte	6.00	9.00	5.00	2.50	1.50	1.00	15.00
624	Mulukoppa	Holagattekere	6.00	9.16	5.00	3.00	2.00	1.50	15.00
625	Mulukoppa	Hunasekatte	1.60	12.10	10.00	2.50	2.00	1.50	4.00
626	Mulukoppa	Ramanakatte	6.00	9.38	8.00	2.00	1.50	1.00	15.00
627	Mulukoppa	Kammaranakatte	4.00	8.37	5.00	2.50	1.50	1.50	10.00
628	Mulukoppa	Vaddinakere	10.00	15.12	10.00	3.00	2.50	1.50	25.00
629	Mulukoppa	Hosakattekere	8.00	12.37	10.00	2.50	2.00	1.50	20.00
630	Mulukoppa	Halavanakatte	4.00	9.32	8.00	2.50	2.00	1.00	10.00
631	Mulukoppa	Mavinakatte	2.00	12.16	10.00	2.00	1.50	1.00	5.00
632	Mulukoppa	Sribasavannadevarakatte	20.00	9.06	7.00	2.00	1.50	1.50	50.00
633	Mulukoppa	Gaudanakatte	6.40	18.22	10.00	2.50	2.00	1.50	16.00
634	Mulukoppa	Halakatte	4.80	8.38	5.00	2.50	2.00	1.50	12.00
635	Mulukoppa	Gerukatte	1.20	123.00	30.00	5.00	3.00	5.00	3.00
636	Mulukoppa	Jaddinakere	18.40	10.26	8.00	2.50	1.50	1.00	46.00
637	Ragikoppa	Uppalinganakatte	14.40	12.09	10.00	2.00	2.00	1.00	36.00
638	Ragikoppa	Dharmadakatte	2.00	1.34	3.00	1.50	1.50	1.00	5.00
639	Ragikoppa	Karavukatte	4.00	9.20	8.00	2.00	2.50	1.50	10.00
640	Ragikoppa	Madanakatte	4.80	8.01	7.00	2.50	1.50	1.50	12.00
641	Ragikoppa	Madagondanakatte	4.80	16.26	10.00	3.00	2.00	1.50	12.00
642	Ragikoppa	Badarikatte	6.00	19.00	12.00	2.00	1.50	1.50	15.00
643	Ragikoppa	Katte	1.20	13.26	10.00	2.50	2.00	1.50	3.00
644	Ragikoppa	Gokattekere	12.00	15.23	10.00	3.00	2.50	1.50	30.00
645	Ragikoppa	Ramagondanakatte	5.60	17.32	12.00	2.50	1.50	1.50	14.00
646	Ragikoppa	Basavanakatte	4.00	18.32	13.00	2.00	2.00	1.50	10.00
647	Ragikoppa	Tumbuhonda	4.00	9.05	6.00	2.00	2.00	1.50	10.00

648	Mayatammanmuchadi	Mathadakattekere	8.00	9.00	5.00	2.50	1.50	1.00	20.00
649	Mayatammanmuchadi	Shyanuboganakatte	2.00	9.16	5.00	3.00	2.00	1.50	5.00
650	Mayatammanmuchadi	Vaddinakere	4.00	12.10	10.00	2.50	2.00	1.50	10.00
651	Mayatammanmuchadi	Kyadiginakere	2.40	9.38	8.00	2.00	1.50	1.00	6.00
652	Mayatammanmuchadi	Jaddinakere	4.00	8.37	5.00	2.50	1.50	1.50	10.00
653	Mayatammanmuchadi	Buddanakattekere	12.00	15.12	10.00	3.00	2.50	1.50	30.00
654	Mayatammanmuchadi	Agasanakatte	13.60	12.37	10.00	2.50	2.00	1.50	34.00
655	Mayatammanmuchadi	Holagatte	12.80	9.32	8.00	2.50	2.00	1.00	32.00
656	Mayatammanmuchadi	Goudanakatte	8.00	12.16	10.00	2.00	1.50	1.00	20.00
657	Mayatammanmuchadi	Siddanakatte	8.00	9.06	7.00	2.00	1.50	1.50	20.00
658	Mayatammanmuchadi	Marigondanakatte	2.00	18.22	10.00	2.50	2.00	1.50	5.00
659	Mayatammanmuchadi	Kempugoudanakatte	2.40	8.38	5.00	2.50	2.00	1.50	6.00
660	Mayatammanmuchadi	Kallakatte	0.80	123.00	30.00	5.00	3.00	5.00	2.00
661	Shivanapada	Gokatte	0.80	10.26	8.00	2.50	1.50	1.00	2.00
662	Mayatammanmuchadi	Dyavappagaudanakatte	0.80	12.09	10.00	2.00	2.00	1.00	2.00
663	Mayatammanmuchadi	Shilavantanakoppa	8.00	1.34	3.00	1.50	1.50	1.00	20.00
664	Mayatammanmuchadi	Panjinakatte	8.00	9.20	8.00	2.00	2.50	1.50	20.00
665	Mayatammanmuchadi	Malagondanakatate	8.00	8.01	7.00	2.50	1.50	1.50	20.00
666	Mayatammanmuchadi	Banasankarikere	4.80	16.26	10.00	3.00	2.00	1.50	12.00
667	Karnalli	Tavarekatte	16.00	19.00	12.00	2.00	1.50	1.50	40.00
668	Karnalli	Badagikatte	6.00	13.26	10.00	2.50	2.00	1.50	15.00
669	Karnalli	Hirekatte	10.00	15.23	10.00	3.00	2.50	1.50	25.00
670	Karnalli	Malavallikere	6.00	17.32	12.00	2.50	1.50	1.50	15.00
671	Karnalli	Sidramanakatte	6.40	18.32	13.00	2.00	2.00	1.50	16.00
672	Karnalli	Cinnanakatte	6.40	9.05	6.00	2.00	2.00	1.50	16.00
673	Karnalli	Buddukatte	1.60	9.00	5.00	2.50	1.50	1.00	4.00
674	Karnalli	Viragondanakere	6.00	9.16	5.00	3.00	2.00	1.50	15.00
675	Karnalli	Somannanakere	1.20	12.10	10.00	2.50	2.00	1.50	3.00
676	Karnalli	Muttalakatte	6.00	9.38	8.00	2.00	1.50	1.00	15.00
677	Karnalli	Bommadevarakatte	6.00	8.37	5.00	2.50	1.50	1.50	15.00
678	Karnalli	Hunasekatte	2.40	15.12	10.00	3.00	2.50	1.50	6.00

679	Karnalli	Agalarakatte	4.00	12.37	10.00	2.50	2.00	1.50	10.00
680	Karnalli	Janikatte	9.60	9.32	8.00	2.50	2.00	1.00	24.00
681	Karnalli	Olagattekere	12.80	12.16	10.00	2.00	1.50	1.00	32.00
682	Karnalli	Sannabalagatte	6.00	9.06	7.00	2.00	1.50	1.50	15.00
683	Karnalli	Tumbohonda	2.40	18.22	10.00	2.50	2.00	1.50	6.00
684	Karnalli	Vadagatti	6.00	8.38	5.00	2.50	2.00	1.50	15.00
685	Karnalli	Harokatte	8.00	123.00	30.00	5.00	3.00	5.00	20.00
686	Karnalli	Uragondanakere	14.00	10.26	8.00	2.50	1.50	1.00	35.00
687	Karnalli	Segalerakattekere	2.40	12.09	10.00	2.00	2.00	1.00	6.00
688	Sunnadakoppa	Hariyappanakattekere	2.40	1.34	3.00	1.50	1.50	1.00	6.00
689	Sunnadakoppa	Biragondanakatte	11.20	9.20	8.00	2.00	2.50	1.50	28.00
690	Sunnadakoppa	Muttalakatte	1.60	8.01	7.00	2.50	1.50	1.50	4.00
691	Sunnadakoppa	Kallumattekere	2.40	16.26	10.00	3.00	2.00	1.50	6.00
692	Sunnadakoppa	Baluvaddinakere	2.40	19.00	12.00	2.00	1.50	1.50	6.00
693	Sunnadakoppa	Kyadlimandlikere	7.20	13.26	10.00	2.50	2.00	1.50	18.00
694	Sunnadakoppa	Koppadakere	2.40	15.23	10.00	3.00	2.50	1.50	6.00
695	Sunnadakoppa	Nadukattekere	4.00	17.32	12.00	2.50	1.50	1.50	10.00
696	Sunnadakoppa	Kanahallikere	6.00	18.32	13.00	2.00	2.00	1.50	15.00
697	Sunnadakoppa	Viragondanakatte	4.00	9.05	6.00	2.00	2.00	1.50	10.00
698	Sunnadakoppa	Vaddinamulagu	2.40	9.00	5.00	2.50	1.50	1.00	6.00
699	Innam Agrharamuchadi	jugavvanavaddukere Gomala sarakari kere	13.60	9.16	5.00	3.00	2.00	1.50	34.00
700	Innam Agrharamuchadi	Jogappanaoddinakere Saraari	6.40	12.10	10.00	2.50	2.00	1.50	16.00
701	Innam Agrharamuchadi	Donnanakere	4.00	9.38	8.00	2.00	1.50	1.00	10.00
702	Innam Agrharamuchadi	Belalakattekere	6.40	8.37	5.00	2.50	1.50	1.50	16.00
703	Innam Agrharamuchadi	Timmanavaddinakere	6.00	15.12	10.00	3.00	2.50	1.50	15.00
704	Innam Agrharamuchadi	Baligondanakattekere	5.60	12.37	10.00	2.50	2.00	1.50	14.00

705	Innam Agrharamuchadi	Gonchalakattekere	6.40	9.32	8.00	2.50	2.00	1.00	16.00
706	Innam Agrharamuchadi	Petakkukere	6.40	12.16	10.00	2.00	1.50	1.00	16.00
707	Innam Agrharamuchadi	Buddakattekere	2.00	9.06	7.00	2.00	1.50	1.50	5.00
708	Innam Agrharamuchadi	Harogattikere	2.00	18.22	10.00	2.50	2.00	1.50	5.00
709	Innam Agrharamuchadi	Lingadevarakatte	2.00	8.38	5.00	2.50	2.00	1.50	5.00
710	Innam Agrharamuchadi	Darmakatte kere	5.60	123.00	30.00	5.00	3.00	5.00	14.00
711	Innam Agrharamuchadi	Saatakatte	4.80	10.26	8.00	2.50	1.50	1.00	12.00
712	Innam Agrharamuchadi	Jalikattekere	2.00	12.09	10.00	2.00	2.00	1.00	5.00
713	Innam Agrharamuchadi	Ganaganakatte	2.00	1.34	3.00	1.50	1.50	1.00	5.00
714	Innam Agrharamuchadi	Timmanakatte	2.00	9.20	8.00	2.00	2.50	1.50	5.00
715	Innam Agrharamuchadi	Doddakattekere	4.00	8.01	7.00	2.50	1.50	1.50	10.00
716	Innam Agrharamuchadi	Basagatatikere	4.80	16.26	10.00	3.00	2.00	1.50	12.00
717	Innam Agrharamuchadi	Kere	1.20	19.00	12.00	2.00	1.50	1.50	3.00
718	Innam Agrharamuchadi	Muttikattekere	5.60	13.26	10.00	2.50	2.00	1.50	14.00
719	Innam Agrharamuchadi	Buddakattekere	2.00	15.23	10.00	3.00	2.50	1.50	5.00
720	Innam Agrharamuchadi	Chappanakannakere	12.00	17.32	12.00	2.50	1.50	1.50	30.00
721	Innam Agrharamuchadi	Setrakere	16.00	18.32	13.00	2.00	2.00	1.50	40.00
722	Innam Agrharamuchadi	Aphinakatte	8.00	9.05	6.00	2.00	2.00	1.50	20.00

723	Innam muttalli	Kharabukere	1.20	9.00	5.00	2.50	1.50	1.00	3.00
724	Innam muttalli	Kumbarakatte	2.00	9.16	5.00	3.00	2.00	1.50	5.00
725	Innam muttalli	Vaddinakattekere	2.00	12.10	10.00	2.50	2.00	1.50	5.00
726	Innam muttalli	Kumbarakatte	2.00	9.38	8.00	2.00	1.50	1.00	5.00
727	Innam muttalli	Kharabukere	2.00	8.37	5.00	2.50	1.50	1.50	5.00
728	Innam muttalli	Holagattekere	8.00	15.12	10.00	3.00	2.50	1.50	20.00
729	Innam muttalli	Kuntagattekere	2.00	12.37	10.00	2.50	2.00	1.50	5.00
730	Innam muttalli	Siddanakattekere	3.20	9.32	8.00	2.50	2.00	1.00	8.00
731	Innam muttalli	Siddanakattekere	2.00	12.16	10.00	2.00	1.50	1.00	5.00
732	Innam muttalli	Malalakattekere	4.00	9.06	7.00	2.00	1.50	1.50	10.00
733	Innam muttalli	Tarikattekere	6.00	18.22	10.00	2.50	2.00	1.50	15.00
734	Innam muttalli	Siddanakatte	2.00	8.38	5.00	2.50	2.00	1.50	5.00
735	Innam muttalli	Dasanaykanakatte	6.00	123.00	30.00	5.00	3.00	5.00	15.00
736	Innam muttalli	Kalasaakattekere	10.00	10.26	8.00	2.50	1.50	1.00	25.00
737	Innam muttalli	Kurubanakatte	8.00	12.09	10.00	2.00	2.00	1.00	20.00
738	Innam muttalli	Agasanakattekere	6.00	1.34	3.00	1.50	1.50	1.00	15.00
739	Innam muttalli	Kharabukere	8.00	9.20	8.00	2.00	2.50	1.50	20.00
740	Innam muttalli	Biranakattekere	6.00	8.01	7.00	2.50	1.50	1.50	15.00
741	Innam muttalli	Mudukanakatte	30.00	16.26	10.00	3.00	2.00	1.50	75.00
742	Innam muttalli	Mukanakatte	4.00	19.00	12.00	2.00	1.50	1.50	10.00
743	Innam muttalli	Neralakatte	7.20	13.26	10.00	2.50	2.00	1.50	18.00
744	Innam muttalli	Kondisaradoddu	2.00	15.23	10.00	3.00	2.50	1.50	5.00
745	Innam muttalli	Totagattikere	4.00	17.32	12.00	2.50	1.50	1.50	10.00
746	Innam muttalli	Kharabukere	6.00	18.32	13.00	2.00	2.00	1.50	15.00
747	Innam muttalli	Kharabukere	8.00	9.05	6.00	2.00	2.00	1.50	20.00
748	Innam muttalli	Bavinakattekere	4.00	9.00	5.00	2.50	1.50	1.00	10.00
749	Innam muttalli	Gilalakatte	4.00	9.16	5.00	3.00	2.00	1.50	10.00
750	Kanasogi	Gopanakattekere	2.00	12.10	10.00	2.50	2.00	1.50	5.00
751	Kanasogi	Hebbavinakatte ekare	12.00	9.38	8.00	2.00	1.50	1.00	30.00
752	Kanasogi	Mavinakatte	4.00	8.37	5.00	2.50	1.50	1.50	10.00
753	Kanasogi	Goudanakatte	6.40	15.12	10.00	3.00	2.50	1.50	16.00

754	Kanasogi	Harokattekere	2.00	12.37	10.00	2.50	2.00	1.50	5.00
755	Kanasogi	Hunasekattekere	4.00	9.32	8.00	2.50	2.00	1.00	10.00
756	Kanasogi	Hosakattekere	12.00	12.16	10.00	2.00	1.50	1.00	30.00
757	Kanasogi	Honnakattekere	6.40	9.06	7.00	2.00	1.50	1.50	16.00
758	Kanasogi	Karilinganakatte	4.00	18.22	10.00	2.50	2.00	1.50	10.00
759	Kanasogi	Buddakattekere	1.20	8.38	5.00	2.50	2.00	1.50	3.00
760	Kanasogi	Sikakattekere	6.00	123.00	30.00	5.00	3.00	5.00	15.00
761	Kanasogi	Dollinavarakatte	1.20	10.26	8.00	2.50	1.50	1.00	3.00
762	Kanasogi	Jadarakattekere	4.00	12.09	10.00	2.00	2.00	1.00	10.00
763	Kanasogi	Sigikattekere	5.60	1.34	3.00	1.50	1.50	1.00	14.00
764	Kanasogi	Anerakattekere	5.60	9.20	8.00	2.00	2.50	1.50	14.00
765	Kanasogi	Talavaranakatte	2.40	8.01	7.00	2.50	1.50	1.50	6.00
766	Kanasogi	Kavulikattekere	2.40	16.26	10.00	3.00	2.00	1.50	6.00
767	Kanasogi	Maragadamagikatte	2.40	19.00	12.00	2.00	1.50	1.50	6.00
768	Kanasogi	Madiganakattekere	1.20	13.26	10.00	2.50	2.00	1.50	3.00
769	Kanasogi	Kunnikattekere	2.40	15.23	10.00	3.00	2.50	1.50	6.00
770	Kanasogi	Budakattekere	3.20	17.32	12.00	2.50	1.50	1.50	8.00
771	Kanasogi	Chakragatte kere	4.80	18.32	13.00	2.00	2.00	1.50	12.00
772	Kanasogi	Marikattakere	10.00	9.05	6.00	2.00	2.00	1.50	25.00
773	Kanasogi	Hulikattekere	4.00	9.00	5.00	2.50	1.50	1.00	10.00
774	Kanasogi	Muttalakattekere	5.60	9.16	5.00	3.00	2.00	1.50	14.00
775	Kanasogi	Goravikatte	14.00	12.10	10.00	2.50	2.00	1.50	35.00
776	Kanasogi	Kavulikattekere	12.00	9.38	8.00	2.00	1.50	1.00	30.00
777	Kanasogi	Hosakattekere	1.20	8.37	5.00	2.50	1.50	1.50	3.00
778	Kanasogi	Silavantanakatte	4.00	15.12	10.00	3.00	2.50	1.50	10.00
779	Kanasogi	Gerukattekere	6.40	12.37	10.00	2.50	2.00	1.50	16.00
780	Kanasogi	Chitragattekere	2.00	9.32	8.00	2.50	2.00	1.00	5.00
781	Kanasogi	Mathakattekere	2.00	12.16	10.00	2.00	1.50	1.00	5.00
782	Kanasogi	Tumminakattekere	7.20	9.06	7.00	2.00	1.50	1.50	18.00
783	Malavalli	Mastikattekere	11.20	18.22	10.00	2.50	2.00	1.50	28.00
784	Malavalli	Basavanakattekere	12.00	8.38	5.00	2.50	2.00	1.50	30.00

785	Malavalli	Doddakere	12.00	123.00	30.00	5.00	3.00	5.00	30.00
786	Malavalli	Hakkalikatte	10.00	10.26	8.00	2.50	1.50	1.00	25.00
787	Malavalli	Gomalammanakatte	7.20	12.09	10.00	2.00	2.00	1.00	18.00
788	Malavalli	Muttalakattekere hullubanni	5.60	1.34	3.00	1.50	1.50	1.00	14.00
789	Malavalli	Doddakatte	5.60	9.20	8.00	2.00	2.50	1.50	14.00
790	Malavalli	Gillagundi	1.20	8.01	7.00	2.50	1.50	1.50	3.00
791	Malavalli	Vadeyarakatte	4.00	16.26	10.00	3.00	2.00	1.50	10.00
792	Malavalli	Malajikatte	10.00	19.00	12.00	2.00	1.50	1.50	25.00
793	Malavalli	Madappa haralennerakatte	8.00	13.26	10.00	2.50	2.00	1.50	20.00
794	Malavalli	Bidaramalekatte	6.40	15.23	10.00	3.00	2.50	1.50	16.00
795	Malavalli	Tambrakattekere	16.00	17.32	12.00	2.50	1.50	1.50	40.00
796	Malavalli	Hittalakattekere	9.60	18.32	13.00	2.00	2.00	1.50	24.00
797	Malavalli	Attikattekere	2.00	9.05	6.00	2.00	2.00	1.50	5.00
798	Malavalli	Kallarakattekere	6.40	9.00	5.00	2.50	1.50	1.00	16.00
799	Malavalli	Badagikattekere	5.60	9.16	5.00	3.00	2.00	1.50	14.00
800	Malavalli	Javalakattekere	18.00	12.10	10.00	2.50	2.00	1.50	45.00
801	Malavalli	Chigaranakatte	14.00	9.38	8.00	2.00	1.50	1.00	35.00
802	Malavalli	Kulurenakatte	4.00	8.37	5.00	2.50	1.50	1.50	10.00
803	Malavalli	Churchikattekere	1.20	15.12	10.00	3.00	2.50	1.50	3.00
804	Malavalli	Hirekattekere	16.00	12.37	10.00	2.50	2.00	1.50	40.00
805	Malavalli	Basavanakere	8.00	9.32	8.00	2.50	2.00	1.00	20.00
806	Malavalli	Hosakere	10.00	12.16	10.00	2.00	1.50	1.00	25.00
807	Kolagi	Hosahonda	3.20	9.06	7.00	2.00	1.50	1.50	8.00
808	Kolagi	Cinnikattekere	2.40	18.22	10.00	2.50	2.00	1.50	6.00
809	Kolagi	Koralakatte	2.40	8.38	5.00	2.50	2.00	1.50	6.00
810	Kolagi	Jadarakattekere	4.00	123.00	30.00	5.00	3.00	5.00	10.00
811	Kolagi	Sigikatte	4.00	10.26	8.00	2.50	1.50	1.00	10.00
812	Kolagi	Mattikatte	2.00	12.09	10.00	2.00	2.00	1.00	5.00
813	Kolagi	Kallukattekere	7.20	1.34	3.00	1.50	1.50	1.00	18.00

814	Kolagi	Kvalikatte	2.00	9.20	8.00	2.00	2.50	1.50	5.00
815	Kolagi	Korlagattekere	8.00	8.01	7.00	2.50	1.50	1.50	20.00
816	Kolagi	Doddakere	12.00	16.26	10.00	3.00	2.00	1.50	30.00
817	Maluru	Koragannakattekere	5.60	19.00	12.00	2.00	1.50	1.50	14.00
818	Maluru	Halihonda	10.00	13.26	10.00	2.50	2.00	1.50	25.00
819	Maluru	Sangatihonda	12.00	15.23	10.00	3.00	2.50	1.50	30.00
820	Maluru	Donnenaykanahonda	8.00	17.32	12.00	2.50	1.50	1.50	20.00
821	Maluru	Hosakattekere	8.00	18.32	13.00	2.00	2.00	1.50	20.00
822	Mallenahalli	Tumbahonda	6.00	9.05	6.00	2.00	2.00	1.50	15.00
823	Mallenahalli	Tumbahondadakatte	5.60	9.00	5.00	2.50	1.50	1.00	14.00
824	Mallenahalli	Belavalakattekere	4.00	9.16	5.00	3.00	2.00	1.50	10.00
825	Mallenahalli	Cannalikere	8.00	12.10	10.00	2.50	2.00	1.50	20.00
826	Mallenahalli	Mesun kattekere	4.00	9.38	8.00	2.00	1.50	1.00	10.00
827	Mallenahalli	Rajotikere	4.80	8.37	5.00	2.50	1.50	1.50	12.00
828	Mallenahalli	Jabunakattekere	10.00	15.12	10.00	3.00	2.50	1.50	25.00
829	Mallenahalli	Mathadakattekere	16.00	12.37	10.00	2.50	2.00	1.50	40.00
830	Mallenahalli	Kallukattekere	3.20	9.32	8.00	2.50	2.00	1.00	8.00
831	Mallenahalli	Balekattekere	8.00	12.16	10.00	2.00	1.50	1.00	20.00
832	Mallenahalli	Nagarakallukattekere	4.00	9.06	7.00	2.00	1.50	1.50	10.00
833	Mallenahalli	Kempegondanakattekere	3.20	18.22	10.00	2.50	2.00	1.50	8.00
834	Mallenahalli	Benagarakattekere	10.00	8.38	5.00	2.50	2.00	1.50	25.00
835	Mallenahalli	Ganganakattekere	8.00	123.00	30.00	5.00	3.00	5.00	20.00
836	Mallenahalli	Panavalinakattekere	10.00	10.26	8.00	2.50	1.50	1.00	25.00
837	Mallenahalli	Sirasammanakatte	7.20	12.09	10.00	2.00	2.00	1.00	18.00
838	Mallenahalli	Yalavarakattekere	12.00	1.34	3.00	1.50	1.50	1.00	30.00
839	Mallenahalli	Konanatalekatte	2.00	9.20	8.00	2.00	2.50	1.50	5.00
840	Mallenahalli	Hirekatte	4.80	8.01	7.00	2.50	1.50	1.50	12.00
841	Mallenahalli	Kannahonda	4.00	16.26	10.00	3.00	2.00	1.50	10.00
842	Mallenahalli	Budihonda	4.00	19.00	12.00	2.00	1.50	1.50	10.00
843	Mallenahalli	Balagattekere	6.00	13.26	10.00	2.50	2.00	1.50	15.00

844	Mallenahalli	Kolluragattekere	8.00	15.23	10.00	3.00	2.50	1.50	20.00
845	Mallenahalli	Devarakatte	6.00	17.32	12.00	2.50	1.50	1.50	15.00
846	Mallenahalli	Dulinakattekere	10.00	18.32	13.00	2.00	2.00	1.50	25.00
847	Mallenahalli	Kondisaradavaddu	4.00	9.05	6.00	2.00	2.00	1.50	10.00
848	Mallenahalli	Kondisaradavaddu	1.60	9.00	5.00	2.50	1.50	1.00	4.00
849	Mallenahalli	Agasalakattekere	8.00	9.16	5.00	3.00	2.00	1.50	20.00
850	Mallenahalli	Siddanakattekere	9.60	12.10	10.00	2.50	2.00	1.50	24.00
851	Mallenahalli	Guddadasarakere	2.00	9.38	8.00	2.00	1.50	1.00	5.00
852	Mallenahalli	Jodagattekere	7.20	8.37	5.00	2.50	1.50	1.50	18.00
853	Mallenahalli	Agasalakattekere	12.00	15.12	10.00	3.00	2.50	1.50	30.00
854	Mallenahalli	Malakattekere .	6.40	12.37	10.00	2.50	2.00	1.50	16.00
855	Baligavi	Aralihonda	1.20	9.32	8.00	2.50	2.00	1.00	3.00
856	Baligavi	Halabavikatte	2.00	12.16	10.00	2.00	1.50	1.00	5.00
857	Baligavi	Gilalagundikatte	1.20	9.06	7.00	2.00	1.50	1.50	3.00
858	Baligavi	Banduvarikatte	2.00	18.22	10.00	2.50	2.00	1.50	5.00
859	Baligavi	Mattimaradakatte	2.00	8.38	5.00	2.50	2.00	1.50	5.00
860	Baligavi	Gerukatte	4.00	123.00	30.00	5.00	3.00	5.00	10.00
861	Baligavi	Marikatte	2.20	10.26	8.00	2.50	1.50	1.00	5.50
862	Baligavi	Shuladahonda	2.00	12.09	10.00	2.00	2.00	1.00	5.00
863	Baligavi	Haralikatte	2.00	1.34	3.00	1.50	1.50	1.00	5.00
864	Baligavi	Bugadihonda	1.20	9.20	8.00	2.00	2.50	1.50	3.00
865	Baligavi	Attimaradakatte	3.20	8.01	7.00	2.50	1.50	1.50	8.00
866	Baligavi	Ayanakattekere	3.20	16.26	10.00	3.00	2.00	1.50	8.00
867	Baligavi	Doddakatte	7.20	19.00	12.00	2.00	1.50	1.50	18.00
868	Baligavi	Gadaganakattekere	7.20	13.26	10.00	2.50	2.00	1.50	18.00
869	Baligavi	Madlikattekere	5.60	15.23	10.00	3.00	2.50	1.50	14.00
870	Baligavi	Hanumantadevarakatte	3.20	17.32	12.00	2.50	1.50	1.50	8.00
871	Baligavi	Jadikatte	4.00	18.32	13.00	2.00	2.00	1.50	10.00
872	Baligavi	Baluvinakatate	5.60	9.05	6.00	2.00	2.00	1.50	14.00
873	Baligavi	Balagattekere	8.00	9.00	5.00	2.50	1.50	1.00	20.00
874	Baligavi	Mavinahonda	10.00	9.16	5.00	3.00	2.00	1.50	25.00

875	Baligavi	Kere	2.00	12.10	10.00	2.50	2.00	1.50	5.00
876	Baligavi	Jambanakattekere	1.20	9.38	8.00	2.00	1.50	1.00	3.00
877	Baligavi	Jakkinakattekere	1.20	8.37	5.00	2.50	1.50	1.50	3.00
878	Baligavi	Aralihondadakere	1.80	15.12	10.00	3.00	2.50	1.50	4.50
879	Baligavi	Arasagattekere	3.20	12.37	10.00	2.50	2.00	1.50	8.00
880	Baligavi	Tumbuhonda	2.40	9.32	8.00	2.50	2.00	1.00	6.00
881	Baligavi	Tumbuhonda	0.80	12.16	10.00	2.00	1.50	1.00	2.00
882	Togarsi	Kavulikattekere	0.80	9.06	7.00	2.00	1.50	1.50	2.00
883	Togarsi	Handihonda	4.00	18.22	10.00	2.50	2.00	1.50	10.00
884	Togarsi	Bistadevarakere	16.00	8.38	5.00	2.50	2.00	1.50	40.00
885	Togarsi	Koppadakere	18.00	123.00	30.00	5.00	3.00	5.00	45.00
886	Togarsi	Siddadevarakere	4.00	10.26	8.00	2.50	1.50	1.00	10.00
887	Togarsi	Pattidevarakere	8.00	12.09	10.00	2.00	2.00	1.00	20.00
888	Togarsi	Kemmannakatte	7.20	1.34	3.00	1.50	1.50	1.00	18.00
889	Togarsi	Bankadevarakere	14.00	9.20	8.00	2.00	2.50	1.50	35.00
890	Tandagunda	Hosakere	16.00	8.01	7.00	2.50	1.50	1.50	40.00
891	Tandagunda	Uramundinakere	12.00	16.26	10.00	3.00	2.00	1.50	30.00
892	Chikkamagadi	Balagattekere	11.20	19.00	12.00	2.00	1.50	1.50	28.00
893	Chikkamagadi	Javalagatti	8.00	13.26	10.00	2.50	2.00	1.50	20.00
894	Chikkamagadi	Bidarakatte	8.00	15.23	10.00	3.00	2.50	1.50	20.00
895	Chikkamagadi	Kharabuhalli	6.40	17.32	12.00	2.50	1.50	1.50	16.00
896	Chikkamagadi	Pitakatte	2.40	18.32	13.00	2.00	2.00	1.50	6.00
897	Chikkamagadi	Huligatte	10.00	9.05	6.00	2.00	2.00	1.50	25.00
898	Chikkamagadi	Santannanavaddu	7.20	9.00	5.00	2.50	1.50	1.00	18.00
899	Chikkamagadi	Satakattekere	12.00	9.16	5.00	3.00	2.00	1.50	30.00
900	Chikkamagadi	Amalikattekere	10.00	12.10	10.00	2.50	2.00	1.50	25.00
901	Chikkamagadi	Chunganikatte	8.00	9.38	8.00	2.00	1.50	1.00	20.00
902	Chikkamagadi	Kallanakatte	12.00	8.37	5.00	2.50	1.50	1.50	30.00
903	Chikkamagadi	Tavarakatte	14.00	15.12	10.00	3.00	2.50	1.50	35.00
904	Chikkamagadi	Sankitakattekere	20.00	12.37	10.00	2.50	2.00	1.50	50.00
905	Sankarikoppa	Niralakatte	6.00	9.32	8.00	2.50	2.00	1.00	15.00

906	Sankarikoppa	Kumbaragatte	6.00	12.16	10.00	2.00	1.50	1.00	15.00
907	Sankarikoppa	Kadegattekatte	2.40	9.06	7.00	2.00	1.50	1.50	6.00
908	Sankarikoppa	Govusettikatte	1.20	18.22	10.00	2.50	2.00	1.50	3.00
909	Sankarikoppa	Anekattekere	8.00	8.38	5.00	2.50	2.00	1.50	20.00
910	Sankarikoppa	Mathadakatte	4.80	123.00	30.00	5.00	3.00	5.00	12.00
911	Sankarikoppa	Umbalikattekere	2.40	10.26	8.00	2.50	1.50	1.00	6.00
912	Sankarikoppa	Gurammanakatte	6.40	12.09	10.00	2.00	2.00	1.00	16.00
913	Sankarikoppa	Chaligaranakatte	8.00	1.34	3.00	1.50	1.50	1.00	20.00
914	Sankarikoppa	Badagikatte	4.00	9.20	8.00	2.00	2.50	1.50	10.00
915	Sankarikoppa	Bagalakattekere	12.00	8.01	7.00	2.50	1.50	1.50	30.00
916	Sankarikoppa	Kyadigemandige	6.40	16.26	10.00	3.00	2.00	1.50	16.00
917	Sankarikoppa	Talavaranakatte	0.80	19.00	12.00	2.00	1.50	1.50	2.00
918	Sankarikoppa	Bidrikattekere	2.00	13.26	10.00	2.50	2.00	1.50	5.00
919	Sankarikoppa	Mugalikattekere	6.40	15.23	10.00	3.00	2.50	1.50	16.00
920	Sankarikoppa	Kashikatte kere	8.00	17.32	12.00	2.50	1.50	1.50	20.00
921	Sankarikoppa	Doddagerekatte	3.20	18.32	13.00	2.00	2.00	1.50	8.00
922	Sankarikoppa	Kasikatte Lake	7.20	9.05	6.00	2.00	2.00	1.50	18.00
923	Yalagere	Joyisanakatte	6.40	9.00	5.00	2.50	1.50	1.00	16.00
924	Yalagere	Talavaranakatte	4.00	9.16	5.00	3.00	2.00	1.50	10.00
925	Yalagere	Aladakattekere	8.00	12.10	10.00	2.50	2.00	1.50	20.00
926	Yalagere	Veerabadradevarakatte	0.80	9.38	8.00	2.00	1.50	1.00	2.00
927	Yalagere	Badagikatte	2.00	8.37	5.00	2.50	1.50	1.50	5.00
928	Yalagere	Mugochikatte	4.80	15.12	10.00	3.00	2.50	1.50	12.00
929	Yalagere	Kallugarinakatte	6.00	12.37	10.00	2.50	2.00	1.50	15.00
930	Yalagere	Vaddanakatte	3.20	9.32	8.00	2.50	2.00	1.00	8.00
931	Yalagere	Purmanakatte	1.20	12.16	10.00	2.00	1.50	1.00	3.00
932	Yalagere	Bidarakatte	1.60	9.06	7.00	2.00	1.50	1.50	4.00
933	Yalagere	Sunkadakatte	3.20	18.22	10.00	2.50	2.00	1.50	8.00
934	Yalagere	Badagikatte	0.80	8.38	5.00	2.50	2.00	1.50	2.00
935	Yalagere	Niralakattekere	8.00	123.00	30.00	5.00	3.00	5.00	20.00
936	Yalagere	Jigalikatte	10.00	10.26	8.00	2.50	1.50	1.00	25.00

937	Yalagere	Kolanakatte	4.00	12.09	10.00	2.00	2.00	1.00	10.00
938	Yalagere	Attimaradakatte	1.60	1.34	3.00	1.50	1.50	1.00	4.00
939	Channapura	Mandakattekere	7.20	9.20	8.00	2.00	2.50	1.50	18.00
940	Channapura	Agasanakatte	5.60	8.01	7.00	2.50	1.50	1.50	14.00
941	Yalanirakoppa	Shivanandakere	20.00	16.26	10.00	3.00	2.00	1.50	50.00
942	Huluginakoppa	Shuntikere	24.00	19.00	12.00	2.00	1.50	1.50	60.00
SHIKARIPURA TALUKA TOTAL			5350.12	15055.01	8801.50	2322.00	1761.25	1392.00	13375.30
SORABA TALUKA									
1	Biluvani	Oddinakere	40.90	8.18	10.00	2.00	2.00	4.00	18.00
2	Biluvani	Appinakatte kere	21.30	4.26	5.00	1.00	1.00	2.00	9.00
3	Biluvani	Hosakere	20.95	4.19	5.00	1.00	1.00	2.00	9.00
4	Andige	Bedavatiti Tank	25.20	5.04	6.00	1.00	1.00	3.00	11.00
5	Andige	Vaddarakattekere	30.35	6.07	7.00	1.00	1.00	3.00	12.00
6	Andige	Uramundina kere	51.40	10.28	12.00	2.00	2.00	5.00	21.00
7	Andige	Tumbogondana ker	21.20	4.24	5.00	1.00	1.00	2.00	9.00
8	Andige	Hasalarakatte kere	26.80	5.36	6.00	1.00	1.00	3.00	11.00
9	Kodokani	Kamsanakattekere	41.90	8.38	10.00	2.00	2.00	4.00	18.00
10	Kodokani	Tumbukere	45.05	9.01	11.00	2.00	2.00	5.00	20.00
11	Kodokani	Kolekere	30.15	6.03	7.00	1.00	1.00	3.00	12.00
12	Kodokani	Chikkashakunakere	86.35	17.27	21.00	3.00	3.00	9.00	36.00
13	Udri	Sarkari kere	41.45	8.29	10.00	2.00	2.00	4.00	18.00
14	Udri	Manchi Uramundinakere	111.85	22.37	27.00	4.00	4.00	11.00	46.00
15	Udri	Javalikere	110.75	22.15	27.00	4.00	4.00	11.00	46.00
16	Udri	Uppalli kere	85.15	17.03	20.00	3.00	3.00	9.00	35.00
17	Udri	Kere Mugulakatte	31.00	6.20	7.00	1.00	1.00	3.00	12.00
18	Udri	Bilagere Sarakari ker	50.20	10.04	12.00	2.00	2.00	5.00	21.00
19	Udri	Kolivakka kere	46.50	9.30	11.00	2.00	2.00	5.00	20.00
20	Halesoraba	Badagikatte kere	25.00	5.00	6.00	1.00	1.00	3.00	11.00
21	Halesoraba	Totadakere	60.90	12.18	15.00	2.00	2.00	6.00	25.00
22	Halesoraba	Maruru Kere	21.05	4.21	5.00	1.00	1.00	2.00	9.00

23	Halesoraba	Agasabagila kere	40.80	8.16	10.00	2.00	2.00	4.00	18.00
24	Halesoraba	Sarkari kere	41.70	8.34	10.00	2.00	2.00	4.00	18.00
25	Halesoraba	Yalasi Kere	100.85	20.17	24.00	4.00	4.00	10.00	42.00
26	Halesoraba	Thimmappayana kere	35.20	7.04	8.00	1.00	1.00	4.00	14.00
27	Halesoraba	Yalasi Tank	50.40	10.08	12.00	2.00	2.00	5.00	21.00
28	Halesoraba	Tavarehalli Tank	46.30	9.26	11.00	2.00	2.00	5.00	20.00
29	Halesoraba	Karadigere Tank	35.25	7.05	8.00	1.00	1.00	4.00	14.00
30	Halesoraba	Gundushettikoppa Tank	21.70	4.34	5.00	1.00	1.00	2.00	9.00
31	Mavali	Thirumalapur Tank	30.85	6.17	7.00	1.00	1.00	3.00	12.00
32	Mavali	Bhavi kere	41.25	8.25	10.00	2.00	2.00	4.00	18.00
33	Mavali	Chowdikere	46.20	9.24	11.00	2.00	2.00	5.00	20.00
34	Mavali	Arekoppa Tank	61.60	12.32	15.00	2.00	2.00	6.00	25.00
35	Mavali	Tavarekere	86.85	17.37	21.00	3.00	3.00	9.00	36.00
36	Mavali	Totadakere	66.85	13.37	16.00	3.00	3.00	7.00	29.00
37	Mavali	Mavinakere	20.35	4.07	5.00	1.00	1.00	2.00	9.00
38	Mavali	Jiralekoppa Tank	36.85	7.37	9.00	1.00	1.00	4.00	15.00
39	Guduvu	Baddina Tank	51.55	10.31	12.00	2.00	2.00	5.00	21.00
40	Guduvu	Gudavi Tank	21.85	4.37	5.00	1.00	1.00	2.00	9.00
41	Guduvu	Halekere	26.25	5.25	6.00	1.00	1.00	3.00	11.00
42	Guduvu	Totadakere	26.45	5.29	6.00	1.00	1.00	3.00	11.00
43	Guduvu	Kanthanahalli Tank	25.75	5.15	6.00	1.00	1.00	3.00	11.00
44	Guduvu	Agasabagila kere	75.15	15.03	18.00	3.00	3.00	8.00	32.00
45	Guduvu	Uramundina kere	81.80	16.36	20.00	3.00	3.00	8.00	34.00
46	Anavatti	Totadakere	25.95	5.19	6.00	1.00	1.00	3.00	11.00
47	Talluru	Tavarekere	131.05	26.21	31.00	5.00	5.00	13.00	54.00
48	Talluru	Tatte kere	140.20	28.04	34.00	6.00	6.00	14.00	60.00
49	Talluru	Dodda kere	70.10	14.02	17.00	3.00	3.00	7.00	30.00
50	Talluru	Sarkari kere	31.90	6.38	8.00	1.00	1.00	3.00	13.00
51	Katuvalli	Dwarastala Katte	20.60	4.12	5.00	1.00	1.00	2.00	9.00
52	Katuvalli	Sunkakatte kere (Sowtagere Tank)	76.60	15.32	18.00	3.00	3.00	8.00	32.00

53	Katuvalli	Kengatte Tank	26.40	5.28	6.00	1.00	1.00	3.00	11.00
54	Katuvalli	Uramundina kere	96.25	19.25	23.00	4.00	4.00	10.00	41.00
55	Katuvalli	Hanchinakatte Tank	25.75	5.15	6.00	1.00	1.00	3.00	11.00
56	Katuvalli	Jattingana Katte	31.35	6.27	8.00	1.00	1.00	3.00	13.00
57	Hanchi	Bulugatte Kere	21.10	4.22	5.00	1.00	1.00	2.00	9.00
58	Hanchi	Manchi kere	51.40	10.28	12.00	2.00	2.00	5.00	21.00
59	Hanchi	Siddakatte Shirikatte	31.45	6.29	8.00	1.00	1.00	3.00	13.00
60	Hanchi	Haralakatte Tank	80.85	16.17	19.00	3.00	3.00	8.00	33.00
61	Hanchi	Dodda kere	45.75	9.15	11.00	2.00	2.00	5.00	20.00
62	Agasanahalli	Kelagina Kere	41.45	8.29	10.00	2.00	2.00	4.00	18.00
63	Agasanahalli	Bhimangundi kere	45.90	9.18	11.00	2.00	2.00	5.00	20.00
64	Agasanahalli	Holagatte kere	46.40	9.28	11.00	2.00	2.00	5.00	20.00
65	Agasanahalli	Jalikatte kere	30.70	6.14	7.00	1.00	1.00	3.00	12.00
66	Agasanahalli	Ujjayini kere	40.25	8.05	10.00	2.00	2.00	4.00	18.00
67	Agasanahalli	Kallanakatte kere	21.15	4.23	5.00	1.00	1.00	2.00	9.00
68	Bharangi	Bhimanavadda Tank	45.20	9.04	11.00	2.00	2.00	5.00	20.00
69	Bharangi	Sundari Katte	50.05	10.01	12.00	2.00	2.00	5.00	21.00
70	Bharangi	Jalikatte Kere	180.75	36.15	43.00	7.00	7.00	18.00	75.00
71	Bharangi	Thirukana katte	41.85	8.37	10.00	2.00	2.00	4.00	18.00
72	Bharangi	Tanniru Tumbuva Honda	21.00	4.20	5.00	1.00	1.00	2.00	9.00
73	Bharangi	Malalkere	81.35	16.27	20.00	3.00	3.00	8.00	34.00
74	Ennekoppa	Balekatte kere	15.85	3.17	4.00	1.00	1.00	2.00	8.00
75	Ennekoppa	Vattala kere	31.70	6.34	8.00	1.00	1.00	3.00	13.00
76	Ennekoppa	Totadakere	95.55	19.11	23.00	4.00	4.00	10.00	41.00
77	Ennekoppa	Surappanavaddi katte	16.40	3.28	4.00	1.00	1.00	2.00	8.00
78	Ennekoppa	Gowdanakatte kere	76.80	15.36	18.00	3.00	3.00	8.00	32.00
79	Kubaturu	Jigali manekere	75.00	15.00	18.00	3.00	3.00	8.00	32.00
80	Kubaturu	Bolakatte	56.95	11.39	14.00	2.00	2.00	6.00	24.00
81	Kubaturu	Muttalakatte kere	20.80	4.16	5.00	1.00	1.00	2.00	9.00
82	Kubaturu	Sudugagu katte	31.95	6.39	8.00	1.00	1.00	3.00	13.00

83	Kubaturu	Benakana Katte	70.45	14.09	17.00	3.00	3.00	7.00	30.00
84	Tatturu	Gowdumbali Katte	21.90	4.38	5.00	1.00	1.00	2.00	9.00
85	Tatturu	kattankere	95.95	19.19	23.00	4.00	4.00	10.00	41.00
86	Tatturu	Uramundina kere	45.15	9.03	11.00	2.00	2.00	5.00	20.00
87	Moodidoddikoppa	Hunasekatte Kere	60.60	12.12	15.00	2.00	2.00	6.00	25.00
88	Moodidoddikoppa	Totadakere	70.35	14.07	17.00	3.00	3.00	7.00	30.00
89	Huruli	Konanakatte	76.25	15.25	18.00	3.00	3.00	8.00	32.00
90	Huruli	Kumbarakatte kere	75.85	15.17	18.00	3.00	3.00	8.00	32.00
91	Huruli	Hurulikoppa Tank.	50.10	10.02	12.00	2.00	2.00	5.00	21.00
92	Huruli	Muglikatte Tank	35.45	7.09	9.00	1.00	1.00	4.00	15.00
93	Huruli	Hosakatte Tank	31.30	6.26	8.00	1.00	1.00	3.00	13.00
94	Samanavalli	Belavala katte Tank	75.15	15.03	18.00	3.00	3.00	8.00	32.00
95	Kuppagadde	Hasavi Tank	86.50	17.30	21.00	3.00	3.00	9.00	36.00
96	Kuppagadde	Tumbuva Kere	40.90	8.18	10.00	2.00	2.00	4.00	18.00
97	Kuppagadde	Korala kere	45.55	9.11	11.00	2.00	2.00	5.00	20.00
98	Kuppagadde	Ramana katte	21.25	4.25	5.00	1.00	1.00	2.00	9.00
99	Kuppagadde	Malekoppa Tank	15.00	3.00	4.00	1.00	1.00	2.00	8.00
100	Kuppagadde	Sarkari kere	65.15	13.03	16.00	3.00	3.00	7.00	29.00
101	Kuppagadde	Bendekatte Tank	16.00	3.20	4.00	1.00	1.00	2.00	8.00
102	Dyavanahalli	Hittala Tank	21.35	4.27	5.00	1.00	1.00	2.00	9.00
103	Dyavanahalli	Urabagila Tank	70.60	14.12	17.00	3.00	3.00	7.00	30.00
104	Dyavanahalli	Shivalli Tank	40.40	8.08	10.00	2.00	2.00	4.00	18.00
105	Dyavanahalli	Bendekatte Tank	26.40	5.28	6.00	1.00	1.00	3.00	11.00
106	Dyavanahalli	Uramundina kere	45.80	9.16	11.00	2.00	2.00	5.00	20.00
107	Dyavanahalli	Tattikere	31.35	6.27	8.00	1.00	1.00	3.00	13.00
108	Dyavanahalli	Agasebagila kere	41.75	8.35	10.00	2.00	2.00	4.00	18.00
109	Gendla	Sarkari kere	16.05	3.21	4.00	1.00	1.00	2.00	8.00
110	Gendla	Sarkari Tammanna kere	45.55	9.11	11.00	2.00	2.00	5.00	20.00
111	Gendla	Shiddihalli Tank	65.10	13.02	16.00	3.00	3.00	7.00	29.00
112	Gendla	Haya Tank	45.25	9.05	11.00	2.00	2.00	5.00	20.00

113	Gendla	Sarakari kere	30.15	6.03	7.00	1.00	1.00	3.00	12.00
114	Gendla	Konana kere	35.25	7.05	8.00	1.00	1.00	4.00	14.00
115	Gendla	Badankatte Kere	86.60	17.32	21.00	3.00	3.00	9.00	36.00
116	Tavanandi	Mattighatta Tank	21.70	4.34	5.00	1.00	1.00	2.00	9.00
117	Tavanandi	Urabagila Tank	91.05	18.21	22.00	4.00	4.00	9.00	39.00
118	Tavanandi	Tumbuvahonda Kere	66.05	13.21	16.00	3.00	3.00	7.00	29.00
119	Jade	Totadakere	41.25	8.25	10.00	2.00	2.00	4.00	18.00
120	Jade	Jigali kere	46.40	9.28	11.00	2.00	2.00	5.00	20.00
121	Jade	Arekere	35.65	7.13	9.00	1.00	1.00	4.00	15.00
122	Jade	Bhrammankatte	16.95	3.39	4.00	1.00	1.00	2.00	8.00
123	Jade	Bhimangundi kere	25.50	5.10	6.00	1.00	1.00	3.00	11.00
124	Talagunda	Tavarekatte Tank	16.45	3.29	4.00	1.00	1.00	2.00	8.00
125	Talagunda	Bandakere	80.70	16.14	19.00	3.00	3.00	8.00	33.00
126	Talagunda	Narasumdi Katte	61.75	12.35	15.00	2.00	2.00	6.00	25.00
127	Talagunda	Doddakamanakatte	40.10	8.02	10.00	2.00	2.00	4.00	18.00
128	Talagunda	Kenggatte Kere	41.45	8.29	10.00	2.00	2.00	4.00	18.00
129	Talagunda	Musalikatte kere	26.85	5.37	6.00	1.00	1.00	3.00	11.00
130	Talagunda	Thimmanayakankere	131.50	26.30	32.00	5.00	5.00	13.00	55.00
131	Shakunavalli	Kattihonda	80.55	16.11	19.00	3.00	3.00	8.00	33.00
132	Shakunavalli	Sarkari Kattinakere	36.50	7.30	9.00	1.00	1.00	4.00	15.00
133	Shakunavalli	Sarakari Kallana katte	40.00	8.00	10.00	2.00	2.00	4.00	18.00
134	Talagadde	Arasapur kere	31.90	6.38	8.00	1.00	1.00	3.00	13.00
135	Talagadde	SkAFri kere	16.35	3.27	4.00	1.00	1.00	2.00	8.00
136	Talagadde	Doddakere	75.05	15.01	18.00	3.00	3.00	8.00	32.00
137	Talagadde	Sarakari Katte	21.85	4.37	5.00	1.00	1.00	2.00	9.00
138	Talagadde	Hosakere	76.05	15.21	18.00	3.00	3.00	8.00	32.00
139	Chandragutti	Tumbho kere	41.80	8.36	10.00	2.00	2.00	4.00	18.00
140	Chandragutti	Chandragutti Tank	56.65	11.33	14.00	2.00	2.00	6.00	24.00
141	Harishi	Katuvai Tank	18.50	3.70	4.00	1.00	1.00	2.00	8.00
142	Harishi	Harishi Tank	20.50	4.10	5.00	1.00	1.00	2.00	9.00
143	Harishi	Mangalore Tank	36.90	7.38	9.00	1.00	1.00	4.00	15.00

144	Harishi	Kenchikoppa Tank	15.20	3.04	4.00	1.00	1.00	2.00	8.00
145	Harishi	Balekoppa Tank	95.95	19.19	23.00	4.00	4.00	10.00	41.00
146	Harishi	Telagundli Tank	60.50	12.10	15.00	2.00	2.00	6.00	25.00
147	Mutuguppe	Todada Melin Kere	21.25	4.25	5.00	1.00	1.00	2.00	9.00
148	Mutuguppe	mutuguppe sarkari Tank	20.40	4.08	5.00	1.00	1.00	2.00	9.00
149	Mutuguppe	Abasi Tank	21.85	4.37	5.00	1.00	1.00	2.00	9.00
150	Mutuguppe	Sarkari Tank	76.35	15.27	18.00	3.00	3.00	8.00	32.00
151	Mutuguppe	Sarkari Tank	35.60	7.12	9.00	1.00	1.00	4.00	15.00
152	Mutuguppe	Sarkari Tank	21.35	4.27	5.00	1.00	1.00	2.00	9.00
153	Nyarshi	Sarkari Tank	15.90	3.18	4.00	1.00	1.00	2.00	8.00
154	Nyarshi	Sarkari Tank	26.60	5.32	6.00	1.00	1.00	3.00	11.00
155	Nyarshi	Hiremakoppa Honda	50.25	10.05	12.00	2.00	2.00	5.00	21.00
156	Bennuru	Kamalapur Tank	15.85	3.17	4.00	1.00	1.00	2.00	8.00
157	Bennuru	Sarakari Tank	15.05	3.01	4.00	1.00	1.00	2.00	8.00
158	Bennuru	Hirekere	66.00	13.20	16.00	3.00	3.00	7.00	29.00
159	Bennuru	Sarakari Tank	20.00	4.00	5.00	1.00	1.00	2.00	9.00
160	Hechche	Totada Melina Tank	21.30	4.26	5.00	1.00	1.00	2.00	9.00
161	Hosabale	Hecche Tank	20.80	4.16	5.00	1.00	1.00	2.00	9.00
162	Hosabale	Totada kere	36.05	7.21	9.00	1.00	1.00	4.00	15.00
163	Hosabale	Kasaraguppe Tank	91.90	18.38	22.00	4.00	4.00	9.00	39.00
164	Hosabale	Hirali Tank	40.65	8.13	10.00	2.00	2.00	4.00	18.00
165	Hosabale	Magadi Tank	41.20	8.24	10.00	2.00	2.00	4.00	18.00
166	Hosabale	N.Dodderi Tank	25.10	5.02	6.00	1.00	1.00	3.00	11.00
167	Hosabale	Kodanakatte Tank	20.90	4.18	5.00	1.00	1.00	2.00	9.00
168	Hosabale	Sarakari Tank	35.70	7.14	9.00	1.00	1.00	4.00	15.00
169	Induvalli	Mudagodu Tank	15.30	3.06	4.00	1.00	1.00	2.00	8.00
170	Induvalli	Hirekasavi Tank	36.10	7.22	9.00	1.00	1.00	4.00	15.00
171	Induvalli	Doddater	60.20	12.04	14.00	2.00	2.00	6.00	24.00
172	Chitturu	Hunavalli Tank	40.80	8.16	10.00	2.00	2.00	4.00	18.00
173	Chitturu	Kavadi Tank	81.60	16.32	20.00	3.00	3.00	8.00	34.00
174	Chitturu	Chitturu Tank	16.10	3.22	4.00	1.00	1.00	2.00	8.00

175	Chitturu	Indihali Tank	35.10	7.02	8.00	1.00	1.00	4.00	14.00
176	Chitturu	Indihali Tank.2	45.05	9.01	11.00	2.00	2.00	5.00	20.00
177	Chitturu	Chikkasavi Tank	40.10	8.02	10.00	2.00	2.00	4.00	18.00
178	Shigga	Anavatti Tank	66.35	13.27	16.00	3.00	3.00	7.00	29.00
179	Shigga	Shigga Tank	21.75	4.35	5.00	1.00	1.00	2.00	9.00
180	Shigga	Sarakari Tank	15.30	3.06	4.00	1.00	1.00	2.00	8.00
181	Shigga	Kundagasavi Tank	51.55	10.31	12.00	2.00	2.00	5.00	21.00
182	Shigga	Holekatte Tank	61.90	12.38	15.00	2.00	2.00	6.00	25.00
183	Heggodu	Chinnada Oddinakere	20.85	4.17	5.00	1.00	1.00	2.00	9.00
184	Heggodu	Heggodu Tank	36.15	7.23	9.00	1.00	1.00	4.00	15.00
185	Heggodu	Halagalale Tank	30.70	6.14	7.00	1.00	1.00	3.00	12.00
186	Heggodu	Kappagalale	35.00	7.00	8.00	1.00	1.00	4.00	14.00
187	Heggodu	Chimanuru Tank	45.90	9.18	11.00	2.00	2.00	5.00	20.00
188	Heggodu	Kumbbatti Tank	66.60	13.32	16.00	3.00	3.00	7.00	29.00
189	Heggodu	Kulavalli Tank	15.65	3.13	4.00	1.00	1.00	2.00	8.00
190	Heggodu	Kondagalale Tank	30.10	6.02	7.00	1.00	1.00	3.00	12.00
191	Heggodu	Ammagondanakoppa Tank	26.30	5.26	6.00	1.00	1.00	3.00	11.00
192	Ulavi	Pura Tank	30.10	6.02	7.00	1.00	1.00	3.00	12.00
193	Ulavi	Avalagodu Tank	16.25	3.25	4.00	1.00	1.00	2.00	8.00
194	Ulavi	Sarakari Kere	26.85	5.37	6.00	1.00	1.00	3.00	11.00
195	Ulavi	Kolisalu Tank	15.65	3.13	4.00	1.00	1.00	2.00	8.00
196	Ulavi	Sanyasi Tank	16.75	3.35	4.00	1.00	1.00	2.00	8.00
197	Duguru	Mysavi Tank	21.85	4.37	5.00	1.00	1.00	2.00	9.00
198	Duguru	Hodabatte Tank	25.05	5.01	6.00	1.00	1.00	3.00	11.00
199	Duguru	Dodderi Tank	20.35	4.07	5.00	1.00	1.00	2.00	9.00
200	Duguru	Barige	71.30	14.26	17.00	3.00	3.00	7.00	30.00
201	Duguru	Sarkari Kere	25.30	5.06	6.00	1.00	1.00	3.00	11.00
202	Duguru	Dalavai hoskoppa Tank	21.45	4.29	5.00	1.00	1.00	2.00	9.00
203	Duguru	Totada Kere	25.50	5.10	6.00	1.00	1.00	3.00	11.00
204	Duguru	Sarakari kere	15.15	3.03	4.00	1.00	1.00	2.00	8.00

205	Nisarani	Sarakari kere	16.95	3.39	4.00	1.00	1.00	2.00	8.00
206	Nisarani	Kerekoppa Tank	75.50	15.10	18.00	3.00	3.00	8.00	32.00
207	Nisarani	Talalakukoppa Tank	91.60	18.32	22.00	4.00	4.00	9.00	39.00
208	Nisarani	Chanthihosakoppa Tank	21.65	4.33	5.00	1.00	1.00	2.00	9.00
209	Nisarani	Viranapur Tank	31.65	6.33	8.00	1.00	1.00	3.00	13.00
210	Nisarani	Nisarani Tank	41.55	8.31	10.00	2.00	2.00	4.00	18.00
211	Nisarani	Banadakoppa Tank	20.65	4.13	5.00	1.00	1.00	2.00	9.00
212	Nisarani	Banadakoppa Tank-2	40.00	8.00	10.00	2.00	2.00	4.00	18.00
213	Nisarani	Kanagodu Tank.	45.05	9.01	11.00	2.00	2.00	5.00	20.00
SORABA TALUKA TOTAL			9489.65	1897.93	2281.00	388.00	388.00	979.00	4036.00
HOSNAGAR TALUKA									
1	Belluru	Somayyanakere	47.11	0.720	16.00	6.00	2.00	8.00	32.00
2	Heddaripura	Gramadakere	84.07	0.914	20.00	7.00	2.50	10.00	39.50
3	Amrutha	Talakattinakere	51.30	0.613	18.00	6.00	2.00	7.00	33.00
4	Humcha	Halashettikere	32.23	0.386	13.00	5.00	1.50	6.00	25.50
5	Nitturu	Suttadayarakere	17.30	0.287	13.00	5.00	1.50	6.00	25.50
6	Aramanekoppa	Adubylukere	21.00	0.334	14.00	5.00	2.00	6.00	27.00
7	Hosuru	Jambekere	14.07	0.256	12.00	6.00	1.50	6.00	25.50
8	Mudugoppa	Devagangekere	89.03	0.967	22.00	8.00	3.00	12.00	45.00
9	Mudugoppa	Hendegddekere	12.29	0.238	12.00	6.50	1.50	5.00	25.00
10	Sonale	Agraharadakere	36.34	0.465	14.00	5.00	2.00	7.00	28.00
11	Chikkajeni	Vibhulikere	19.04	0.305	14.00	6.00	2.00	6.00	28.00
12	Kodur	Aladakondadakere	29.37	0.415	14.00	5.00	1.50	5.00	25.50
13	Kodur	Muttinakere	22.09	0.337	15.00	4.00	1.50	6.00	26.50
14	Kodur	Thotadakere	12.23	0.235	12.00	6.00	1.50	6.00	25.50
15	Mumbaru	Melinakere	34.21	0.441	14.00	6.00	2.00	6.00	28.00
16	Thrinive	Thotadasunkadakere	32.37	0.434	13.00	6.00	1.50	5.00	25.50
17	Melinabesige	Devarakykere	42.01	0.534	16.00	5.00	2.00	5.00	28.00
18	Melinabesige	Harokere	28.28	0.385	13.00	5.00	1.50	6.00	25.50
19	M Guddekoppa	Golikere	28.12	0.385	14.00	6.00	1.50	5.00	26.50
20	Jeni	Bheemanakere	28.20	0.389	14.00	5.00	1.50	5.00	25.50

21	Marutipura	Kallaraseekevattinakere	43.17	0.546	16.00	6.00	2.00	7.00	31.00
22	Marutipura	Kargallukere	32.19	0.431	14.00	5.00	1.50	5.00	25.50
23	Haridravathi	Lagadakere	31.21	0.490	14.00	5.00	1.50	5.00	25.50
24	Haratalu	Thotadakere	20.30	0.363	13.00	5.00	2.00	5.00	25.00
25	Purappemane	Chowdikere	43.09	0.530	18.00	6.00	2.00	7.00	33.00
26	Kenchanala	Nayakanakere	88.33	0.920	23.00	8.00	3.00	13.00	47.00
27	Rippanpete	Chikkabernakere	38.03	0.479	15.00	5.00	2.00	5.00	27.00
28	Arasalu	Uramundinakere	45.27	0.561	16.00	6.00	2.00	7.00	31.00
29	Baluru	Tattikere	77.31	0.869	20.00	7.00	2.50	12.00	41.50
30	Masthikatte	Nidagodukere	31.15	0.416	14.00	5.00	1.50	5.00	25.50
31	Andagadoduru	Kanakikere	23.15	0.337	13.00	6.00	2.00	6.00	27.00
32	Sulugodu	Hosakere	22.10	0.320	12.00	5.00	2.00	5.00	24.00
33	Yaduru	Bysekere	23.12	0.345	16.00	5.00	2.00	6.00	29.00
34	Karimane	Hosabeedukere	13.37	0.242	16.00	6.00	2.00	5.00	29.00
35	Belluru	Thotadakere	57.20	0.810	16.00	6.00	2.00	10.00	34.00
36	Amrutha	Ramanahonda	29.00	0.397	18.00	6.00	1.50	8.00	33.50
37	Amrutha	Thotadakere	77.39	0.873	15.00	7.00	2.50	12.00	36.50
38	Amrutha	Devasadakere	15.06	0.256	20.00	6.00	2.00	6.00	34.00
39	Melinabesige	Moodubagilukere	15.36	0.274	16.00	6.00	2.00	7.00	31.00
40	Haratalu	Manebagilukere	24.27	0.306	16.00	5.00	2.00	6.00	29.00
HOSNAGAR TALUKA TOTAL			1430.73	17.612	614.00	229.50	76.00	270.00	1189.50
THEERTHAHALLI TALUKA									
1	Arehalli	Kammardi kere	8.80	1.00	4.00	1.00	2.00	3.00	10.00
2	Arehalli	Nadaburu kere	20.00	5.00	2.00	1.00	2.00	3.00	8.00
3	Arehalli	Aragodu kere	20.00	5.00	4.00	1.00	2.00	3.00	10.00
4	Arehalli	Kudthanahalli kere	8.40	3.00	2.00	1.00	2.00	2.00	7.00
5	Agumbe	Kabbinada kere	8.40	2.00	2.00	1.00	2.00	3.00	8.00
6	Agumbe	Thalagi kere	13.60	2.00	4.00	1.00	2.00	3.00	10.00
7	Agumbe	Guddekeri kere	13.60	2.00	4.00	1.00	2.00	3.00	10.00
8	Bidaragodu	Yalagodu kere	4.00	1.00	4.00	1.00	2.00	3.00	10.00
9	Bidaragodu	Handige kere	6.80	1.00	4.00	1.00	2.00	3.00	10.00

10	Bidaragodu	Hemmane kere	11.20	1.00	4.00	1.00	2.00	3.00	10.00
11	Heggodu	Hallibailukere	6.40	1.00	4.00	1.00	2.00	3.00	10.00
12	Heggodu	Sasigolli kere	7.20	1.00	4.00	1.00	2.00	3.00	10.00
13	Heggodu	Bogarukoppa dodda sanna kere	4.40	1.00	4.00	1.00	2.00	3.00	10.00
14	Heggodu	Shanthageri kere	11.60	1.50	4.00	1.00	2.00	3.00	10.00
15	Hosahalli	kokkodu kudasagolli kere	8.00	1.00	3.00	1.00	2.00	3.00	9.00
16	Hosahalli	Echalabailu kere	8.80	1.00	2.00	1.00	2.00	3.00	8.00
17	Honnethalu	Kelagaru kere	8.80	1.00	2.00	1.00	2.00	3.00	8.00
18	Honnethalu	Kyadi hindlu kere	4.40	1.00	2.00	1.00	2.00	2.00	7.00
19	Honnethalu	Kundada kere	8.00	2.00	2.00	1.00	2.00	3.00	8.00
20	Honnethalu	Hosakoppa kere	16.80	2.00	3.00	1.00	2.00	2.00	8.00
21	Honnethalu	Sulagodu kere	4.80	1.00	2.00	1.00	2.00	2.00	7.00
22	Honnethalu	Thotada melina kere	13.60	5.00	3.00	1.00	2.00	2.00	8.00
23	Megaravalli	kolavara kere	6.00	1.00	2.00	1.00	2.00	2.00	7.00
24	Megaravalli	kukkebailu kere	6.80	1.00	2.00	1.00	2.00	2.00	7.00
25	Megaravalli	Hale paravana kere	7.20	1.00	2.00	1.00	2.00	2.00	7.00
26	Thirthamuturu	Tudikodige kere	8.40	3.00	2.00	1.00	2.00	2.00	7.00
27	Thirthamuturu	Basavanakallu kere	6.80	1.00	2.00	1.00	2.00	2.00	7.00
28	Thirthamuturu	Thotada melinakere	10.80	1.00	3.00	1.00	2.00	2.00	8.00
29	Thirthamuturu	Hottukere	7.60	1.00	2.00	1.00	2.00	2.00	7.00
30	Thirthamuturu	Jigale kere	10.40	4.00	3.00	1.00	2.00	2.00	8.00
31	Thirthamuturu	Thoribailu kere	12.00	1.00	3.00	1.00	2.00	1.00	7.00
32	Hodala Aralpura	Shibinakere	4.80	1.00	10.00	5.00	5.00	5.00	25.00
33	Hodala Aralpura	Nadthi kere	8.40	1.00	3.00	1.00	2.00	3.00	9.00
34	Hodala Aralpura	Yadehalli kere	8.80	1.00	5.00	3.00	3.00	4.00	15.00
35	Hodala Aralpura	Balegadde kere	4.80	1.00	2.00	1.00	2.00	2.00	7.00
36	Hodala Aralpura	Imbragodu kere	14.80	1.00	3.00	1.00	2.00	3.00	9.00
37	Hodala Aralpura	Hiresruvinakere	11.20	1.00	2.00	1.00	2.00	2.00	7.00
38	Hodala Aralpura	Banugodukere	6.00	1.00	3.00	1.00	2.00	3.00	9.00

39	Hodala Aralpura	Dandi kere	7.20	1.00	2.00	1.00	2.00	2.00	7.00
40	Hodala Aralpura	Melinasaruvinakere	5.60	1.00	3.00	1.00	2.00	3.00	9.00
41	Hodala Aralpura	Guddekoppa kere	9.60	1.00	2.00	1.00	2.00	2.00	7.00
42	Hodala Aralpura	oddinabailu kere	6.00	1.00	3.00	1.00	2.00	3.00	9.00
43	Hodala Aralpura	Doddakere	14.00	1.00	2.00	1.00	2.00	2.00	7.00
44	Hodala Aralpura	Kumbarakodige kere	8.00	1.00	3.00	1.00	2.00	3.00	9.00
45	Hodala Aralpura	koppalu kere	7.20	1.00	3.00	1.00	2.00	3.00	9.00
46	Hodala Aralpura	Ramathirtha kere	6.40	1.00	3.00	1.00	2.00	3.00	9.00
47	Hodala Aralpura	Jogikere	4.40	2.00	3.00	1.00	2.00	3.00	9.00
48	Hodala Aralpura	Maradi kere	4.80	1.00	3.00	1.00	2.00	3.00	9.00
49	Araga	Moodabagilukere	12.00	1.00	4.00	1.00	2.00	3.00	10.00
50	Araga	Mavinaguddekere	6.40	1.00	4.00	1.00	2.00	3.00	10.00
51	Araga	Mitlugodu kere	20.00	1.00	4.00	1.00	2.00	3.00	10.00
52	Araga	kachukallukere	7.20	1.00	4.00	1.00	2.00	3.00	10.00
53	Araga	Hirekere	27.20	23.00	4.00	1.00	2.00	3.00	10.00
54	Aralasuruli	Balugodu/mundukere	6.40	1.10	4.00	1.00	2.00	3.00	10.00
55	Aralasuruli	Kelaginakere	12.00	2.00	4.00	1.00	2.00	3.00	10.00
56	Aralasuruli	Doddasaruvnakere	21.20	1.00	4.00	1.00	2.00	3.00	10.00
57	Aralasuruli	kikkerikere	7.60	1.50	4.00	1.00	2.00	3.00	10.00
58	Basavani	Shingali kere	4.80	1.00	4.00	1.00	2.00	3.00	10.00
59	Basavani	Jedikere	5.20	1.00	4.00	1.00	2.00	3.00	10.00
60	Basavani	Doddana Appada kere	7.20	1.30	4.00	1.00	2.00	3.00	10.00
61	Basavani	Hadugere Halemane kere	5.60	1.00	4.00	1.00	2.00	3.00	10.00
62	Basavani	Hottukere	8.00	1.50	4.00	1.00	2.00	3.00	10.00
63	Basavani	Gaddevalli gaddekere	8.00	1.00	4.00	1.00	2.00	3.00	10.00
64	Basavani	Thotadamelinakere	5.20	1.00	4.00	1.00	2.00	3.00	10.00
65	Basavani	Bandahindlukere	4.40	1.00	4.00	1.00	2.00	3.00	10.00
66	Devangi	Jedikere	11.60	2.30	4.00	1.00	2.00	3.00	10.00
67	Devangi	Jogikere	6.80	1.10	4.00	1.00	2.00	3.00	10.00
68	Devangi	Saruvinakere	10.80	2.00	4.00	1.00	2.00	3.00	10.00

69	Devangi	Gangammanakere	13.20	2.50	4.00	1.00	2.00	3.00	10.00
70	Devangi	Bramnakere	9.60	1.80	4.00	1.00	2.00	3.00	10.00
71	Devangi	Kodagikere	10.00	2.00	4.00	1.00	2.00	3.00	10.00
72	Devangi	Saruvinakere	8.00	1.50	4.00	1.00	2.00	3.00	10.00
73	Devangi	Dasanakere	10.40	2.00	4.00	1.00	2.00	3.00	10.00
74	Devangi	Megasina koppadakere	9.20	1.70	4.00	1.00	2.00	3.00	10.00
75	Devangi	Melinakere Gaddemein	10.00	2.00	4.00	1.00	2.00	3.00	10.00
76	Devangi	Saraduvallikere Thotadamile	9.20	1.70	4.00	1.00	2.00	3.00	10.00
77	Devangi	Naduvinakere	15.60	3.00	4.00	1.00	2.00	3.00	10.00
78	Devangi	Heddakere	7.20	1.60	4.00	1.00	2.00	3.00	10.00
79	Devangi	Kodagikere	8.80	1.60	4.00	1.00	2.00	3.00	10.00
80	Devangi	Gaddemelinakere	9.60	1.80	4.00	1.00	2.00	3.00	10.00
81	Devangi	Gubbigaddekere	8.00	1.50	4.00	1.00	2.00	3.00	10.00
82	Devangi	Chibbalusaruvinakere Tappalusaru	11.60	2.20	4.00	1.00	2.00	3.00	10.00
83	Devangi	Kyadige kere	8.00	1.50	4.00	1.00	2.00	3.00	10.00
84	Devangi	Hosakere	12.40	2.30	4.00	1.00	2.00	3.00	10.00
85	Devangi	Melinapurada kere	6.00	1.00	4.00	1.00	2.00	3.00	10.00
86	Devangi	Hosakere	7.60	1.50	4.00	1.00	2.00	3.00	10.00
87	Devangi	Tulivinakere	5.20	1.00	4.00	1.00	2.00	3.00	10.00
88	Devangi	Hottukere	4.00	1.00	4.00	1.00	2.00	3.00	10.00
89	Demlapura	Kabbinakere	10.00	2.00	4.00	1.00	2.00	3.00	10.00
90	Demlapura	Shankarabattakere	6.00	1.00	4.00	1.00	2.00	3.00	10.00
91	Demlapura	Bramnakere	10.00	2.00	4.00	1.00	2.00	3.00	10.00
92	Demlapura	Siddaramatakere	28.40	0.26	4.00	1.00	2.00	3.00	10.00
93	Guddekoppa	Kelaginasaruvinakere	18.80	1.00	4.00	1.00	2.00	3.00	10.00
94	Guddekoppa	Surulikere	8.00	1.00	4.00	1.00	2.00	3.00	10.00
95	Guddekoppa	Marathikoppakere	4.00	2.50	4.00	1.00	2.00	3.00	10.00
96	Guddekoppa	Alasehallikere	7.20	1.60	4.00	1.00	2.00	3.00	10.00
97	Hadigallu	Kelaginakere	7.60	1.00	4.00	1.00	2.00	3.00	10.00

98	Hadigallu	Kana kere	18.00	2.60	4.00	1.00	2.00	3.00	10.00
99	Hadigallu	Thotadamelinakere	13.60	1.50	4.00	1.00	2.00	3.00	10.00
100	Hadigallu	Hirekere	7.20	5.00	4.00	1.00	2.00	3.00	10.00
101	Hadigallu	Tavarekere	15.20	3.00	4.00	1.00	2.00	3.00	10.00
102	Harogolige	Vademanekere	6.40	1.20	4.00	1.00	2.00	3.00	10.00
103	Harogolige	Kowlukere	6.40	1.30	4.00	1.00	2.00	3.00	10.00
104	Harogolige	Tumbinakere	6.40	1.25	4.00	1.00	2.00	3.00	10.00
105	Harogolige	Varthekere	4.80	1.25	4.00	1.00	2.00	3.00	10.00
106	Harogolige	Thotadamelinakere	18.00	3.50	4.00	1.00	2.00	3.00	10.00
107	Harogolige	Maise kere	6.00	1.00	4.00	1.00	2.00	3.00	10.00
108	Harogolige	Hottukere	6.40	1.20	4.00	1.00	2.00	3.00	10.00
109	Harogolige	Rangadakodigekere	7.20	1.30	4.00	1.00	2.00	3.00	10.00
110	Harogolige	Vaddakere	6.80	1.20	4.00	1.00	2.00	3.00	10.00
111	Harogolige	Maivinakere	6.00	1.00	4.00	1.00	2.00	3.00	10.00
112	Humchadakatte	Hosakere	14.80	2.60	4.00	1.00	2.00	3.00	10.00
113	Humchadakatte	vadagere	6.80	1.20	4.00	1.00	2.00	3.00	10.00
114	Humchadakatte	Thotadamelinakere	10.40	1.50	4.00	1.00	2.00	3.00	10.00
115	Humchadakatte	Mavinakere	14.80	2.80	4.00	1.00	2.00	3.00	10.00
116	Humchadakatte	Balekere	18.00	1.80	4.00	1.00	2.00	3.00	10.00
117	Humchadakatte	Hulijaddinakere	22.00	2.50	4.00	1.00	2.00	3.00	10.00
118	Humchadakatte	Kaggundikere	13.60	1.80	4.00	1.00	2.00	3.00	10.00
119	Humchadakatte	Kumani kere	13.60	2.80	4.00	1.00	2.00	3.00	10.00
120	Humchadakatte	Gowrikere	13.60	2.00	4.00	1.00	2.00	3.00	10.00
121	Humchadakatte	Thotadamelinkere	18.80	2.80	4.00	1.00	2.00	3.00	10.00
122	Humchadakatte	Madappaiyanakere	14.80	1.90	4.00	1.00	2.00	3.00	10.00
123	Kudumallige	Thotada melinakere	9.20	1.00	4.00	1.00	2.00	3.00	10.00
124	Kudumallige	Alasatikere	5.60	1.00	4.00	1.00	2.00	3.00	10.00
125	Kudumallige	Chitte melinkere	7.20	1.00	4.00	1.00	2.00	3.00	10.00
126	Kudumallige	Saruvinagaddekere	10.00	1.00	4.00	1.00	2.00	3.00	10.00
127	Kudumallige	Gadde Thalekere	4.80	1.00	4.00	1.00	2.00	3.00	10.00
128	Kudumallige	panchama kere	30.80	1.00	4.00	1.00	2.00	3.00	10.00

129	Kudumallige	kallubavikere	11.60	1.00	4.00	1.00	2.00	3.00	10.00
130	Kudumallige	Balagarumata kere	10.00	1.00	4.00	1.00	2.00	3.00	10.00
131	Kudumallige	Jattinakere	10.00	1.00	4.00	1.00	2.00	3.00	10.00
132	Kudumallige	kanaburukere	4.80	1.00	4.00	1.00	2.00	3.00	10.00
133	Kudumallige	Balagaru Thotadamelinakere	10.00	1.00	4.00	1.00	2.00	3.00	10.00
134	Kudumallige	Halige saruvinakere	7.20	0.26	4.00	1.00	2.00	3.00	10.00
135	Kudumallige	Gabadikere	9.60	0.26	4.00	1.00	2.00	3.00	10.00
136	Kudumallige	Dasarakere	17.60	0.26	4.00	1.00	2.00	3.00	10.00
137	Kudumallige	kallumatadakere	15.20	0.26	4.00	1.00	2.00	3.00	10.00
138	Konanduru	Thotada melinekere	16.80	2.60	4.00	1.00	2.00	3.00	10.00
139	Konanduru	Dindina koppadakere	6.80	1.20	4.00	1.00	2.00	3.00	10.00
140	Konanduru	Gaddemelinakere	9.20	2.00	4.00	1.00	2.00	3.00	10.00
141	Melige	Ramashettykere	10.40	2.00	4.00	1.00	2.00	3.00	10.00
142	Melige	chittekere	10.40	2.00	4.00	1.00	2.00	3.00	10.00
143	Melige	Gadigudikere	18.00	3.50	4.00	1.00	2.00	3.00	10.00
144	Melige	Gaddemelinakere	16.40	3.00	4.00	1.00	2.00	3.00	10.00
145	Melige	Neelaguthi melinkere	14.00	3.00	3.00	1.00	2.00	3.00	9.00
146	Melige	Thenkabailu Hunsemakki kere	13.20	2.50	3.00	1.00	2.00	3.00	9.00
147	Melige	Jogikere	10.00	2.00	3.00	1.00	2.00	3.00	9.00
148	Melige	Kunduvalli kere	12.80	2.50	3.00	1.00	2.00	3.00	9.00
149	Melige	Horabailu sarakalu kere	10.40	2.00	3.00	1.00	2.00	3.00	9.00
150	Melige	Mavadi kere	6.40	1.10	3.00	1.00	2.00	3.00	9.00
151	Nonaburu	kademane kere	5.20	1.00	3.00	1.00	2.00	3.00	9.00
152	Nonaburu	Thotadamelinakere	11.20	2.00	3.00	1.00	2.00	3.00	9.00
153	Nonaburu	kadagaru cannikere	17.60	2.00	3.00	1.00	2.00	3.00	9.00
154	Neraturu	Geruvalli kere	4.80	1.00	3.00	1.00	2.00	3.00	9.00
155	Neraturu	Hirethotadakere	13.60	1.00	3.00	1.00	2.00	3.00	9.00
156	Neraturu	Hosathotadakere	9.20	1.00	3.00	1.00	2.00	3.00	9.00
157	Neraturu	Honnavallikere	28.80	1.00	3.00	1.00	2.00	3.00	9.00

158	Neraturu	Mundana kyadige kere	13.60	1.00	3.00	1.00	2.00	3.00	9.00
159	Saluru	Kavaledurga matadakere	10.00	1.00	4.00	1.00	2.00	3.00	10.00
160	Saluru	Thimmayanakere	14.00	1.00	4.00	1.00	2.00	3.00	10.00
161	Saluru	kallubavikere	16.80	1.00	3.00	1.00	2.00	3.00	9.00
162	Saluru	sarabavikere	12.80	1.00	3.00	1.00	2.00	3.00	9.00
163	Saluru	Jedikunikere	10.40	1.00	3.00	1.00	2.00	3.00	9.00
164	Saluru	chowdikere	9.20	1.00	3.00	1.00	2.00	3.00	9.00
165	Saluru	Aravallikere	14.80	2.50	1.00	1.00	2.00	3.00	7.00
166	Saluru	Jogisaravinkere	7.60	1.00	3.00	1.00	2.00	3.00	9.00
167	Salgadi	Javana Annanakere	7.20	1.00	3.00	1.00	2.00	3.00	9.00
168	Salgadi	Balagatte kere	8.80	1.70	3.00	1.00	2.00	3.00	9.00
169	Salgadi	Saruvinakere sarakalukere	6.40	1.50	3.00	1.00	2.00	3.00	9.00
170	Salgadi	Hosakere	16.00	3.00	3.00	1.00	2.00	3.00	9.00
171	Salgadi	kallnakere	14.40	2.80	3.00	1.00	2.00	3.00	9.00
172	Salgadi	Asikodige kere	6.40	1.00	3.00	1.00	2.00	3.00	9.00
173	Salgadi	Devikere	12.00	2.20	3.00	1.00	2.00	3.00	9.00
174	Salgadi	Thotadamelinakere	6.40	1.10	2.00	1.00	2.00	3.00	8.00
175	Salgadi	kanukere	31.60	1.00	3.00	1.00	2.00	3.00	9.00
176	Salgadi	Gaddemelinakere	20.80	4.00	3.00	1.00	2.00	3.00	9.00
177	Salgadi	chowdikere	8.40	1.50	2.00	1.00	2.00	3.00	8.00
178	Salgadi	Thotadamelinakere	11.60	3.00	3.00	1.00	2.00	3.00	9.00
179	Shedagaru	Gaddemelinakere	8.00	1.50	3.00	1.00	2.00	3.00	9.00
180	Shedagaru	Tagaduvallikere	1.00	1.90	3.00	1.00	2.00	3.00	9.00
181	Shedagaru	Gowrikere	7.20	1.30	3.00	1.00	2.00	3.00	9.00
182	Shedagaru	Thotadamelinekere	9.20	1.75	3.00	1.00	2.00	3.00	9.00
183	Shedagaru	Melkere/Jodukere/thotada melinakere	10.80	2.00	4.00	1.00	2.00	3.00	10.00
184	Shedagaru	Aragodige achethotada melinakere	8.40	1.50	2.00	1.00	2.00	3.00	8.00

185	Shedagaru	Honangikere	22.00	4.10	4.00	1.00	2.00	3.00	10.00
186	Shedagaru	Thotadamelinakere	8.00	1.50	3.00	1.00	2.00	3.00	9.00
187	Shedagaru	kelamanekatte kere	20.00	3.90	5.00	1.00	2.00	3.00	11.00
188	Shedagaru	kere melina sarakalu kere	12.40	2.10	4.00	1.00	2.00	3.00	10.00
189	Shedagaru	Gaddemelinakere	17.20	3.10	4.00	1.00	2.00	3.00	10.00
190	Shedagaru	Nandikallu kere	17.20	3.10	4.00	1.00	2.00	3.00	10.00
191	Shinganabidre	Doddakere	29.20	0.26	4.00	1.00	2.00	3.00	10.00
192	Shinganabidre	Melinakoppadakere	15.20	0.26	3.00	1.00	2.00	3.00	9.00
193	Shinganabidre	Kumbarakodige kere	12.40	0.26	4.00	1.00	2.00	3.00	10.00
194	Shinganabidre	kodagikere	10.80	0.26	4.00	1.00	2.00	3.00	10.00
195	Shinganabidre	Totadamelinakere	20.00	0.26	4.00	1.00	2.00	3.00	10.00
196	Shinganabidre	Kanarkaru bidre ker	19.60	0.26	4.00	1.00	2.00	3.00	10.00
197	Shinganabidre	Anikattinakere	8.00	0.26	2.00	1.00	2.00	3.00	8.00
198	Shinganabidre	Kodikere	12.40	0.26	4.00	1.00	2.00	3.00	10.00
199	Shinganabidre	Doddamadaganakere	19.20	0.26	4.00	1.00	2.00	3.00	10.00
200	Tuduru	Totadamelinakere	28.80	0.26	3.00	1.00	2.00	3.00	9.00
201	Tuduru	Mooginabaikere	17.60	0.26	3.00	1.00	2.00	3.00	9.00
202	Tuduru	Totadamelinakere	6.00	2.20	3.00	1.00	2.00	1.00	7.00
203	Tuduru	Barani kere	16.00	2.00	3.00	1.00	2.00	3.00	9.00
204	Tuduru	kagatavutta kere	10.80	1.80	4.00	1.00	2.00	3.00	10.00
205	Tuduru	kodagikere	12.00	2.80	4.00	1.00	2.00	3.00	10.00
206	Tuduru	Thulikere	11.20	2.00	4.00	1.00	2.00	3.00	10.00
207	Tuduru	kandarana kere	12.40	3.21	4.00	1.00	2.00	3.00	10.00
208	Tuduru	Gaddemelinakere	8.40	3.00	2.00	1.00	2.00	1.00	6.00
209	Tuduru	Gaddemelinakere	8.80	2.20	3.00	1.00	2.00	1.00	7.00
210	Tuduru	Doddina melinakere	22.40	3.20	4.00	1.00	2.00	3.00	10.00
211	Tuduru	Joginakere	16.40	3.20	4.00	1.00	2.00	3.00	10.00
212	Tuduru	Doddlukere	10.80	3.50	3.00	1.00	2.00	3.00	9.00
213	Tuduru	Balakanada kere	15.20	1.20	4.00	1.00	2.00	3.00	10.00
214	Tuduru	Hosakere	26.40	1.50	4.00	1.00	2.00	3.00	10.00

215	Triyambapakapura	Bavikai kere	18.40	2.50	4.00	1.00	2.00	3.00	10.00
216	Triyambapakapura	Balagodukere	18.80	2.00	4.00	1.00	2.00	1.00	8.00
217	Triyambapakapura	Jambani kere	13.60	1.80	4.00	1.00	2.00	2.00	9.00
218	Triyambapakapura	Hosagikere	30.80	3.00	4.00	1.00	2.00	2.00	9.00
219	Triyambapakapura	Hulimane kere	22.40	1.60	4.00	1.00	2.00	2.00	9.00
220	Triyambapakapura	katte sanna kere	17.60	1.00	4.00	1.00	2.00	2.00	9.00
221	Bandya kukke	Dasarakere	10.40	0.26	4.00	1.00	2.00	1.00	8.00
222	Bandya kukke	Hanambikere	13.60	0.26	4.00	1.00	2.00	2.00	9.00
223	Bandya kukke	Naduvimatakere	12.00	0.26	4.00	1.00	2.00	2.00	9.00
224	Bandya kukke	Gaddemelinakere	10.00	0.26	4.00	1.00	2.00	2.00	9.00
225	Bandya kukke	Siddarakanukere	10.00	0.26	4.00	1.00	2.00	2.00	9.00
226	Bandya kukke	Maragodige kere	19.20	0.261	4.00	1.00	2.00	2.00	9.00
227	Bandya kukke	kappekere	14.40	0.261	4.00	1.00	2.00	3.00	10.00
228	Bandya kukke	Gaddesaruvinakere	9.60	0.261	2.00	1.00	2.00	3.00	8.00
229	Bandya kukke	Kesuvinagaddekere	21.60	0.261	2.00	1.00	2.00	2.00	7.00
230	Bandya kukke	Belaginakere	28.80	0.261	3.00	1.00	2.00	2.00	8.00
231	Bandya kukke	Beeranakere	9.20	0.261	3.00	1.00	2.00	2.00	8.00
232	Bejjavalli	Jedikere	21.20	0.261	3.00	1.00	2.00	2.00	8.00
233	Bejjavalli	Jigalurukere	11.60	0.261	2.00	1.00	2.00	1.00	6.00
234	Bejjavalli	Totadamelinakere	20.40	0.261	3.00	1.00	2.00	3.00	9.00
235	Bejjavalli	siddannakere	12.00	0.261	3.00	1.00	2.00	3.00	9.00
236	Bejjavalli	Thotadamelinakere	14.00	0.261	3.00	1.00	2.00	3.00	9.00
237	Bejjavalli	Gaddemelinakere	10.40	0.261	3.00	1.00	2.00	3.00	9.00
238	Bejjavalli	Devikattekere	13.20	0.261	3.00	1.00	2.00	3.00	9.00
239	Bejjavalli	Ananthadikere	20.80	0.261	5.00	1.00	2.00	1.00	9.00
240	Bejjavalli	Thotadamelinakere	12.40	0.261	5.00	1.00	2.00	1.00	9.00
241	Bejjavalli	Agalikere	8.80	0.261	4.00	1.00	2.00	1.00	8.00
242	Bejjavalli	Gudde Melina kere	11.20	0.261	4.00	1.00	2.00	1.00	8.00
243	Bejjavalli	Guddekere	11.20	0.261	4.00	1.00	2.00	1.00	8.00
244	Bejjavalli	Shiranakodige kere	10.80	0.261	4.00	1.00	2.00	1.00	8.00
245	Bejjavalli	Hirebailu kere	11.60	0.261	3.00	1.00	2.00	2.00	8.00

246	Bejjavalli	Kyadige kere	8.00	0.261	3.00	1.00	2.00	1.00	7.00
247	Bejjavalli	Shettykere	13.60	0.261	3.00	1.00	2.00	2.00	8.00
248	Bejjavalli	Hindada kere	14.80	0.261	3.00	1.00	2.00	2.00	8.00
249	Hanagere	Darakkikere	5.60	1.20	2.00	1.00	2.00	3.00	8.00
250	Hanagere	Melinakere	6.40	1.20	2.00	1.00	2.00	3.00	8.00
251	Hanagere	Shiranellikere	8.80	1.40	4.00	1.00	2.00	3.00	10.00
252	Hanagere	karakuchikere	6.00	1.30	3.00	1.00	2.00	3.00	9.00
253	Hanagere	kanubattarakere	9.60	1.90	2.00	1.00	2.00	3.00	8.00
254	Hedduru	Karemelinakere	12.80	2.50	2.00	1.00	2.00	2.00	7.00
255	Hedduru	Byaradamane kere	9.20	1.80	4.00	1.00	2.00	3.00	10.00
256	Hedduru	Santhekoppada gaddemelinakere	11.60	2.10	2.00	1.00	2.00	1.00	6.00
257	Hedduru	kyadigere Thotadamelinakere	31.20	6.00	4.00	1.00	2.00	2.00	9.00
258	Hedduru	Horabailukere	16.00	3.00	4.00	1.00	2.00	2.00	9.00
259	Hedduru	kallusandikere	8.00	1.50	4.00	1.00	2.00	3.00	10.00
260	Hedduru	Gaddemelinakere	9.60	1.90	4.00	1.00	2.00	3.00	10.00
261	kannangi	Honnegaddekere	17.20	1.80	4.00	1.00	2.00	3.00	10.00
262	kannangi	Abbigadde kere	18.00	1.80	4.00	1.00	2.00	3.00	10.00
263	kannangi	Kombinakaikere	7.60	2.00	4.00	1.00	2.00	3.00	10.00
264	kannangi	Athigaddekere	7.60	2.00	2.00	1.00	2.00	3.00	8.00
265	kannangi	Matada saruvinakere	34.40	4.50	4.00	1.00	2.00	2.00	9.00
266	kannangi	Gaddemelinakere	19.20	2.30	3.00	1.00	2.00	1.00	7.00
267	kannangi	Basavanakattekere	10.80	1.80	3.00	1.00	2.00	2.00	8.00
268	kannangi	Gaddemelinakere	8.80	1.90	2.00	1.00	2.00	1.00	6.00
269	kannangi	Hottukere	10.80	2.10	4.00	1.00	2.00	2.00	9.00
270	kannangi	Garagaddekere	21.60	3.80	4.00	1.00	2.00	2.00	9.00
271	kannangi	Devadasanakere	10.40	1.98	4.00	1.00	2.00	2.00	9.00
272	kannangi	Garada devarakere	8.00	1.60	2.00	1.00	2.00	3.00	8.00
273	kannangi	Garagadakere	27.60	2.80	4.00	1.00	2.00	3.00	10.00
274	kannangi	Shiragundikere	9.60	2.10	2.00	1.00	2.00	1.00	6.00

275	Mandagadde	Keshavanakere	19.60	0.26	3.00	1.00	2.00	1.00	7.00
276	Mandagadde	Jogisaruvina	16.00	0.26	3.00	1.00	2.00	1.00	7.00
277	Mandagadde	Bramnakere	8.00	0.26	2.00	1.00	2.00	1.00	6.00
278	Mandagadde	saruginakere	14.80	0.26	2.00	1.00	2.00	1.00	6.00
279	Mandagadde	Hosathotadakere	24.80	0.26	4.00	1.00	2.00	2.00	9.00
280	Mandagadde	Srinivasayanaker	24.40	0.26	4.00	1.00	2.00	2.00	9.00
281	Mandagadde	saruvina	36.40	0.26	4.00	1.00	2.00	1.00	8.00
282	Melinakuruvalli	Honnani Thotadamelinakere	16.00	1.80	3.00	1.00	2.00	2.00	8.00
283	Melinakuruvalli	chowdikere	14.80	1.80	2.00	1.00	2.00	2.00	7.00
284	Melinakuruvalli	Korakalukere	11.20	1.20	3.00	1.00	2.00	2.00	8.00
285	Melinakuruvalli	Doddakere	12.00	1.20	2.00	1.00	2.00	2.00	7.00
286	Melinakuruvalli	Nirugudda kere	11.20	1.00	2.00	1.00	2.00	2.00	7.00
287	Melinakuruvalli	Nandakere	8.80	0.90	3.00	1.00	2.00	2.00	8.00
288	Melinakuruvalli	Duggaiyanakere	19.20	1.80	3.00	1.00	2.00	3.00	9.00
289	Melinakuruvalli	Basthikere gumma guthikere	14.00	1.80	3.00	1.00	2.00	3.00	9.00
290	Melinakuruvalli	Gaddemelinakere	5.20	1.00	1.00	2.00	2.00	2.00	7.00
THEERTHAHALI TALUKA TOTAL			3485.00	456.85	1003.00	297.00	584.00	776.00	2660.00

BHADRAVATHI TALUKA

1	Kallahalli	Balasokere	80.00	1.86	4.00	2.50	-	5.50	12.00
2	Gudumagatta	Balasokere	62.00	2.41	-	5.00	3.00	13.00	21.00
3	Kambadal Hosure	Balasokere	60.00	1.24	5.00	2.50	2.50	3.00	13.00
4	Kambadal Hosure	Balasokere	49.18	0.67	5.00	3.00	3.00	5.00	16.00
5	Dodderi	Chowdikere	47.00	0.11	5.00	4.00	3.00	5.00	17.00
6	Dodderi	Hanumanthanakatte kere	43.00	0.96	4.00	4.00	1.00	6.00	15.00
7	Kambadal Hosure	Chikkakattekere	38.05	0.76	3.00	2.50	3.00	4.50	13.00
8	Hiriyuru	Nayakanakere	37.00	1.00	3.00	2.50	2.50	4.00	12.00

9	Thadasa	Karalakattekere S.No-6	33.00	0.57	4.00	3.00	3.00	5.00	15.00
10	Kallahalli	Arasikere	31.00	2.31	4.00	4.00	2.50	5.50	16.00
11	Hiriyuru	Shanuboganakattekere	30.00	2.5	2.00	2.50	3.50	5.00	13.00
12	Hiriyuru	Yaravalukattekere	30.00	0.62	2.50	3.00	3.00	4.50	13.00
13	Kallahalli	Sibinakakere	29.00	2.71	2.50	3.50	2.50	4.50	13.00
14	Sydarakallahalli	Hondagattekere	27.00	2.41	5.00	6.00	8.00	27.00	46.00
15	Singanamane	Balasokere	27.00	2.31	3.50	3.50	2.50	5.50	15.00
16	Kambadal Hosure	Gurulinganakattekere	26.00	0.96	4.50	2.50	3.50	3.50	14.00
17	Arakere	Ramannanakere	25.00	0.96	-	10.00	5.00	6.00	21.00
18	Dodderi	Kenchannanakere	25.00	0.48	5.00	4.00	4.00	4.00	17.00
19	Dodderi	Siddarakere	24.00	0.57	3.00	2.50	2.00	5.50	13.00
20	Kambadal Hosure	Siddarakattekere	20.00	0.38	4.00	3.50	2.50	5.00	15.00
21	Kallahalli	Kabalikattekere	19.00	0.86	3.00	4.00	3.00	5.00	15.00
22	Aralikoppa	Yarekattekere	18.21	2.36	4.00	4.00	3.00	3.00	14.00
23	Dodderi	Devarakattekere	17.00	0.57	4.00	3.00	2.00	6.00	15.00
24	Dodderi	Bharagikere	16.00	0.96	3.00	4.00	5.00	4.00	16.00
25	Dodderi	Hulikattekere	14.00	0.57	3.50	3.50	2.50	2.50	12.00
26	Dodderi	Basalikattekere	12.00	0.67	3.50	3.00	2.50	3.00	12.00
27	Hiriyuru	Kenchaveeraiahanakere	11.00	0.62	3.50	3.50	3.00	5.00	15.00
28	Hiriyuru	Gowdanakere	11.00	1.15	3.50	3.00	2.50	5.00	14.00
29	Dodderi	Balasokere	10.30	0.67	4.00	8.00	4.00	2.00	18.00
BHADRAVATHI T TALUKA TOTAL			871.74	34.22	101.00	110.00	87.50	162.50	461.00
SHIMOGA TALUKA									
1	Santekadur	Doddakere	36.02	0.29	4.00	2.00	2.00	2.00	10.00
2	Santekadur	Agasankatte	18.91	0.19	2.00	1.00	1.00	1.00	5.00
3	Sogane	Balinakatte	14.00	0.20	2.00	1.00	1.00	1.00	5.00

4	Sogane	Thavarekere	12.00	0.41	4.00	2.00	2.00	2.00	10.00
5	Holebenavalli	Kabalakatte	1.50	2.50	4.00	2.00	2.00	2.00	10.00
6	Kadecal	Doddakere	18.94	0.46	2.00	1.00	1.00	1.00	5.00
7	Kadecal	Hallakkavalli Nayakankere	25.61	0.49	2.00	1.00	1.00	1.00	5.00
8	Ubmlebaile	Siddammanakatte	14.80	0.46	2.00	1.00	1.00	1.00	5.00
9	Ubmlebaile	Umblikatte	17.71	0.47	2.00	1.00	1.00	1.00	5.00
10	Ubmlebaile	Kadamajji katte	18.42	0.10	2.00	1.00	1.00	1.00	5.00
11	Ubmlebaile	Hondakere	20.00	0.40	2.00	1.00	1.00	1.00	5.00
12	Ubmlebaile	Addankere	13.68	0.47	2.00	1.00	1.00	1.00	5.00
13	Ubmlebaile	Balasokere	20.07	0.46	2.00	1.00	1.00	1.00	5.00
14	Ubmlebaile	Chikkere	29.74	0.20	2.00	1.00	1.00	1.00	5.00
15	Korlahalli	Kumarankatte	14.85	0.72	2.00	1.00	1.00	1.00	5.00
16	Korlahalli	Balasokere	15.25	0.10	2.00	1.00	1.00	1.00	5.00
17	Korlahalli	Mallappadevrakatte	33.69	0.52	2.00	1.00	1.00	1.00	5.00
18	Korlahalli	Basavankere'	34.49	0.59	2.00	1.00	1.00	1.00	5.00
19	Bidre	Hoskere	10.55	2.40	4.00	2.00	2.00	2.00	10.00
20	Bidre	Doddakere	24.00	28.80	8.00	2.00	3.00	2.00	15.00
21	Nidhige	Aralikatte	10.00	2.47	4.00	2.00	2.00	2.00	10.00
22	Hasurdi	Bidrakatte	26.03	3.97	4.00	2.00	2.00	2.00	10.00
23	Agsavalli	Ormundinkatte	38.00	5.76	4.00	2.00	2.00	2.00	10.00
24	Abbalgere	Muduvannakere	34.11	13.44	13.00	2.00	2.00	3.00	20.00
25	Abbalgere	Hulikatte	12.80	13.44	15.00	3.00	2.00	5.00	25.00
26	Abbalgere	Puttapankere	13.40	2.40	8.00	2.00	3.00	2.00	15.00
27	Mallapura	Doddakere	7.68	30.04	8.00	2.00	3.00	2.00	15.00
28	Ramagar	Serugurankere	9.29	25.24	8.00	2.00	3.00	2.00	15.00
29	Koteganguru	Jignekatte	6.14	0.96	8.00	2.00	3.00	2.00	15.00
30	Koteganguru	Balasokere	36.46	11.04	15.00	3.00	2.00	5.00	25.00
31	Koteganguru	Hunsegowdra katte	36.00	4.00	15.00	3.00	2.00	5.00	25.00
32	Koteganguru	Sombarkatte	13.09	2.50	8.00	2.00	3.00	2.00	15.00
33	Thamdihalli	kalluvaddankatte	1.44	22.00	8.00	2.00	3.00	2.00	15.00

34	Thamdihalli	Hulikatte	5.28	2.43	8.00	2.00	3.00	2.00	15.00
35	Aynur	Urmundinkere	5.28	12.81	8.00	2.00	3.00	2.00	15.00
36	Aynur	Kengalikatte	3.84	12.95	8.00	2.00	3.00	2.00	15.00
37	Siregere	Hosakere	2.51	0.07	6.00	1.00	3.00	15.00	25.00
38	Siregere	Durgadkere	3.00	0.31	11.00	2.00	2.00	15.00	30.00
39	Konagvalli	Doddakere	12.96	13.00	2.00	2.00	3.00	20.00	20.00
40	Purdalu	Gowdankere	11.60	4.80	11.00	2.00	2.00	15.00	30.00
41	Koteganguru	Veerannagowdankatte	12.00	6.40	8.00	2.00	3.00	2.00	15.00
42	Sominkoppa	Hoskere	21.64	1.92	4.00	2.00	2.00	2.00	10.00
43	Harmaghatta	Naikankere	4.89	1.44	2.00	1.00	1.00	1.00	5.00
44	Mallapura	Ayyankere	32.40	14.40	8.00	2.00	2.00	3.00	15.00
45	Sominkoppa	Hunsekatte	3.69	0.48	2.00	1.00	1.00	1.00	5.00
46	Kommnalu	Doddakere Urmundinkere	4.00	3.84	2.00	1.00	1.00	1.00	5.00
47	Kommnalu	Hoskere or Gowdankere	14.00	2.88	2.00	1.00	1.00	1.00	5.00
48	Holalur	Jugappankere	11.52	11.52	8.00	2.00	2.00	3.00	15.00
49	Melinhansvadi	Girishettykere or Hoskere	38.08	5.77	4.00	2.00	2.00	2.00	10.00
50	Melinhansvadi	Balasokere or Doddakere	8.00	9.60	4.00	2.00	2.00	2.00	10.00
51	Kudli	Nandahalarkere	1.80	3.02	2.00	1.00	1.00	1.00	5.00
52	Pillangere	Ningannankatte	2.00	1.12	2.00	1.00	1.00	1.00	5.00
53	Pillangere	Mavinkatte	1.50	3.45	2.00	1.00	1.00	1.00	5.00
54	Pillangere	Hirekere	2.00	5.76	4.00	2.00	2.00	2.00	10.00
55	Pillangere	Bekkinkatte	1.80	7.33	4.00	2.00	2.00	2.00	10.00
56	Pillangere	Dodakrer or Balasokere	1.50	29.53	15.00	3.00	3.00	4.00	25.00
SHIMOGA TALUKA TOTAL			843.96	332.32	299.00	93.00	104.00	161.00	650.00